CHICAGO DAILY TRIBUNE: FRIDAY, MARCH 8, 1935.

2 CENTS PAY NO MORE!

Chicago Daily Tribune

THE WORLD'S GREATEST NEWSPAPER

FINAL

VOLUME XCIV.—NO. 58 C [REG. U. S. PAT. OFFICE. COPYRIGHT 1935 BY THE CHICAGO TRIBUNE.] FRIDAY, MARCH 8, 1935.—36 PAGES THIS PAPER CONSISTS OF THREE SECTIONS—SECTION ONE PRICE TWO CENTS IN CHICAGO AND SUBURBS ELSEWHERE THREE CENTS

FLEE ATHENS; FEAR REBELS

CARRIERS FIGHT U. S. RATE FIXING ON WATERWAYS

Appeal to Roosevelt for Hearing.

MAKE CHICAGO THE FIRST CITY IN THE WORLD

BY ARTHUR EVANS.

Commerce on the Illinois waterway, which officials estimate may have a tonnage this year twice as heavy as last year, seems now beset with a pitfall at Washington. A proposal is pending to place inland waterway public carriers under the interstate commerce commission and subject them to regulation of rates, routes, and schedules as are the railroads.

The effect would be to destroy common carriers on all the inland waterways, in the opinion of the Mississippi Valley association and twelve kindred organizations. These have sent a letter to President Roosevelt asking him to withhold judgment upon the proposed legislation until full arguments are presented by inland waterway shippers.

Affects All Inland Ports.

Hearings are to start Monday in Washington before a congressional committee.

All ports on America's inland waterways, it is argued, would be adversely affected. In the midcontinent system the proposal would apply to trafic from Pittsburgh, Louisville, Evansville on the Ohio; to St. Paul and Minneapolis on the upper Mississippi; to Kansas City and Omaha on the Missouri; to Chicago, Peoria, St. Louis, Cairo, Memphis, New Orleans, and the entire region traversed by the lakes to gulf waterway.

Especially critical, it is pointed out, is the position of the Illinois waterway, which cost $125,000,000. It was opened two years ago, the last link in the water route between the Great Lakes and the Gulf of Mexico. When recovery gets into high gear this water route is expected to be greatly instrumental in making the Chicago-Calumet-Gary region one of the greatest industrial centers in the world.

Doubling of Tonnage Expected.

As the opening of the 1935 waterway season approaches, trafic engineers figure the Illinois waterway will have double the tonnage of last year. Recently $2,814,500 of PWA funds was allotted for a start on the Calumet-Sag terminal route of the lakes to gulf waterway.

Readjustment of trade routes and industrial enterprise, which were thrown out of equilibrium by the Panama canal, has been accounted one of the great promises of the waterway.

Now in its operation it appears to face a double threat, first, the pending St. Lawrence treaty, which it has been argued would leave the waterway without sufficient water for navigation, and, second, the regulation plan.

Arguments Raised by Shippers.

Some of the arguments raised in the letter to President Roosevelt from the various waterway and shipping organizations are:

"No other nation has undertaken governmental regulation of rates upon its water commerce. To do so in this country would put the shippers on our waterways at a disadvantage in world markets where they are competing with unrestricted water rates.

"The preponderance of water-borne commerce is handled by private carriers who could not be regulated. To increase the cost of the carrier for hire would increase the carriage of the private carrier and finally destroy the carrier for hire who serves the greatest public.

"Regulation is sponsored by the rail carriers for the purpose of increasing water rates and costs to a point whereby they will regain the water-borne commerce.

Depends on Cheap Rates.

"Water transportation is inherently slow; its value is in direct proportion to the cheapness and dependability of the carrier; if these be taken away its public value disappears."

The letter presents a table showing that between 1802 and 1933 the United States has spent on seacoast harbors and channels, lakes, inland rivers and canals a total of $1,619,589,976.

Of this sum the government spent on the Mississippi system 482 million dollars; on intracoastal canals, 123 million; lake harbors and channels, 205 milion; operation of canals, 127 million; surveys, 33 million; seacoast harbors and channels, 648 million dollars.

The letter says the proposal of Joseph B. Eastman, federal railroad coordinator, relative to the regulation of inland water carriers would be "irreparably injurious to commerce."

"It is unthinkable," it says, "that our government should now undertake to nullify its vast expenditures, made to give the people the lowest transportation costs."

NEWS SUMMARY of the Tribune

[And Historical Scrap Book.]

Friday, March 8, 1935.

FOREIGN.

Residents of Athens flee as rebels threaten to bombard city. Page 1.

Bulgaria and Turkey accuse each other of preparing for war. Page 2.

French cabinet decides to increase compulsory army service term to two years. Page 12.

French "Huey Long" impeached; plays tag with police. Page 15.

LOCAL.

Proposal to put water carriers under interstate commerce commission seen as pitfall for Illinois waterway. Page 1.

Six ordered to jail in plot to seize ex-convict's $90,000 estate. Page 2.

Escape plot blocked at county jail; killer and 29 quizzed. Page 3.

Violence in cleaners and dyers' war flares anew as blast is set off in cut-rate plant. Page 4.

Willard F. Strine, regional NRA director for aeronautics, killed by auto while repairing tire. Page 4.

Checks for $66,000, bearing Samuel Insull's "O K," are shown at embezzlement trial. Page 5.

Living standard of 325,000 families on relief in Illinois reaches all time peak in March. Page 11.

Grand jury votes to indict Dr. Braune and Dr. Dale on charge of murder by abortion in Marie Dwyer's death. Page 13.

Dr. Franklin H. Martin, founder of American College of Surgeons, dies in Phoenix, Ariz. Page 18.

News of society. Page 17.

Radio programs. Page 18.

Death notices, obituaries. Page 18.

WASHINGTON.

Huey Long assails Hugh Johnson, NRA, and administration in bitter speech. Page 1.

Way cleared for choice between two bonus bills in house; vote expected next week. Page 6.

Increase in army, voted by senate, fits into billion dollar national defense program. Page 7.

House advances plan to increase HOLC loans by one billion five hundred million dollars. Page 7.

DOMESTIC.

Widow of H. A. W. Tabor, prince of roaring eighties, found frozen to death. Page 1.

State highway police head orders arrest of all Illinois autoists without 1935 license plates. Page 1.

Elisabeth Rethberg, Metropolitan Opera singer, posts $1,000 bond to defend alienation of affections suit brought by wife of basso. Page 3.

Statler lawyer, quizzing medical witness, suggests theory heiress was unconscious before she was subjected to auto fumes. Page 3.

Noisy auto driving and hitch-hiking attacked in proposed amendments to Illinois motor laws. Page 4.

Gen. Hugh S. Johnson says clergy has right to discuss social problems but not to form political organizations. Page 8.

Democrats, seeking credit for revision, block consideration of state G. O. P. relief bills. Page 11.

SPORTS.

Campbell drives car 276 miles an hour; record. Page 25.

Golden Gloves finals tonight; 22,000 will attend. Page 25.

Charley Root's followers see signs of comeback. Page 25.

Farragut and Parker prep fives advance in title series. Page 26.

Rain sends White Sox to golf course and race track. Page 27.

Sixteen teams open central intercollegiate track meet today. Page 27.

Big Ten wrestling meet to start today. Page 27.

Daring expert names Big Ten track winners. Page 27.

EDITORIALS.

The President's Responsibility; Powder for the Republicans; The Greek Revolt; Opening the Straits; A Textbook for the Professors. Page 10.

FINANCE, COMMERCE.

Consumers company factions clash over reorganization plan. Page 28.

Swift & Co. will offer $43,000,000 of bonds in refinancing plan. Page 29.

Foods form big part of January's gain in imports. Page 29.

Vanderlip rips New Deal banking and money policies. Page 29.

Gold bloc weakens; France wants monetary parley. Page 29.

Stocks rally in quiet trade; rails recover early decline. Page 30.

Economists brand bank bill unsound; fear political control. Page 31.

Grain prices advance further; traders watch monetary news. Page 31.

Treasury loans weaken again under selling pressure. Page 32.

Want Ad index. Page 32.

Average net paid circulation February, 1935 THE CHICAGO TRIBUNE DAILY in excess of 790,000

HUEY ASSAILS HUGH IN BITTER ATTACK ON NRA

Long Says Roosevelt Broke Pledges.

NRA Revision Drawn

Administration plans for revising and continuing the NRA were laid before congress yesterday, but failed to appease critics completely, even though hundreds of codes would be scrapped and powers of the President would be clarified. The new plan calls for retention of the disputed labor section 7-A, although it was declared unenforceable by Chairman Biddle of the labor board. Details on page 6.

Washington, D. C., March 7.—[Special.]—Senator Huey Long of Louisiana, replying tonight to Gen. Hugh S. Johnson's recent attack on him, denounced bitterly the "erstwhile prince of a deranged alphabet" and at the same time launched a fresh attack on the Roosevelt administration. He charged that the President had broken his preelection promise "to pull down the size of the big man's fortune and guarantee something to every family."

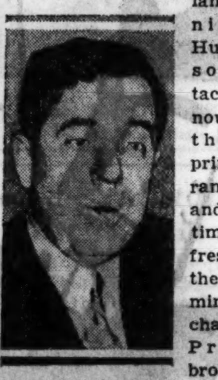

SEN. HUEY LONG. [A. P. Wirephoto.]

He undertook to place full blame on Mr. Roosevelt alone for what he said was mounting unemployment and distress.

"He is one man who can't blame his troubles on me. Down in my country when anybody gets the measles they blame it on me, but there is one man who can't blame his troubles on any one else and that is Franklin Delano Roosevelt," Huey cried. "God save us for two more years from the disaster we have suffered under that gang."

Bodyguards Near Him.

Waving his hands and running them through his curly shock of hair, he spoke in a crowded studio. Long had three of his bodyguards accompanying him when he arrived at the broadcasting studio. They sat close by while he talked.

The Louisianian directed a large part of his fire upon the alphabetical agencies, but particularly on the NRA. He declared that under the NRA rules in the "900 catalogs" of rules, it "would take forty lawyers to tell a shoe shine stand owner how to operate and be certain he did not go to jail."

He characterized Gen. Johnson as a man "who passes himself off as a soldier and a lawyer, although he never smelled powder or heard a cap snap and never tried a lawsuit."

"Same Set of Cooks."

Saying that "the kitchen cabinet" that advised President Hoover was not different from the one now advising President Roosevelt, Mr. Long asserted that "maybe you see a little change in the man waiting on the tables, but back in the kitchen the same set of cooks are fixing up the victuals for us who cooked up the mess under Hoover."

He asserted that the White House had "declared war" on him and that the "lead-off" man had been Johnson, under whom the NRA "became such a national scandal that Roosevelt had to let Johnson slide out as the scapegoat."

The senator charged Gen. Johnson with being "the pampered ex-crown prince—one of those satellites loaned by Wall street to run the government, who at his dismissal from the NRA pronounced it as dead as a dodo."

Tells a Story.

Long said that in a far away island, when a queen died, her first favorite is done the honor of being buried alive with her.

"The funeral procession of the NRA is about ready to occur," he added. "It is said that Gen. Johnson's speech of Monday night to attack me was delivered on the eve of announcing the publication of his obituary in a magazine.

"Seems then that soon this erstwhile prince of the deranged alphabet makes ready to appear at the funeral of NRA like unto the colored lady in Mississippi who there asserted: 'I is de wife of these relations.'

"The trouble with the Roosevelt administration is that when its schemes and isms have failed—these things that I told them not to do and voted

[Continued on page 8, column 1.]

GROPING THROUGH THE SMOKE SCREEN

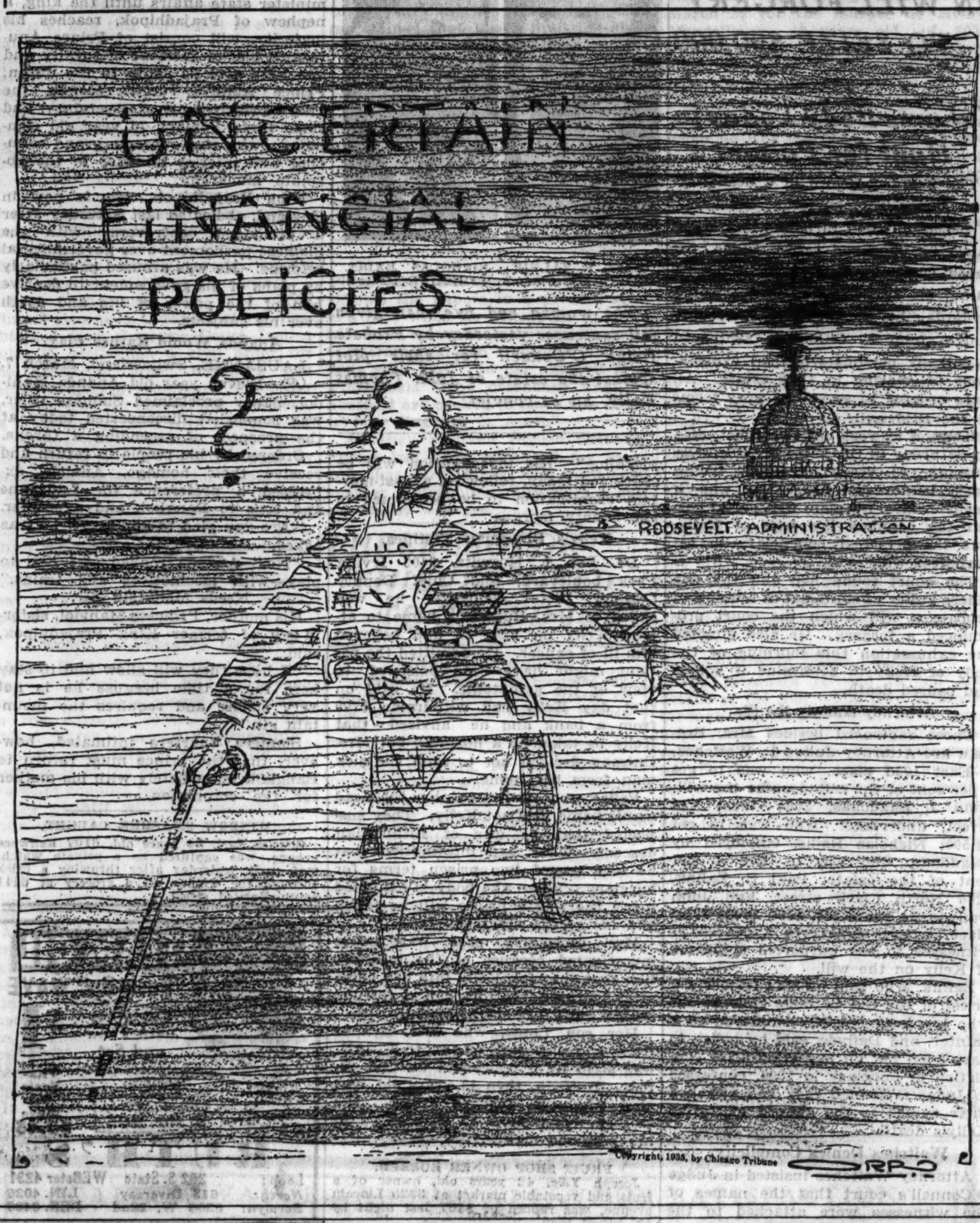

REPORTS MEXICO JAILED CATHOLIC CHURCH PRIMATE

MEXICO CITY, March 7.—(AP)—The private secretary of Archbishop Pascual Diaz, Roman Catholic primate of Mexico, said tonight the archbishop was arrested today while on his way to the town of Tlanepantla in Mexico federal district. Manuel Carreno, the secretary, added he was unable to determine the whereabouts of Msgr. Diaz.

He was informed of the arrest, he said, in a telephone call from a servant who had accompanied the archbishop. A truck driver told the secretary that six agents had taken Msgr. Diaz, his shauffeur, and a friend into custody on the road near Cuaulitian, a short way outside the capital. Carreno said the archbishop had left the city to attend religious services and perform confirmation rites.

Rumors spread that the archbishop had been put aboard an airplane and carried across the border into the United States, but there was no verification. Both the attorney general's office and the federal district police said they knew nothing of his arrest. The department of interior said it had not ordered the detention. Archbishop Diaz was ordered last month by the Supreme court to pay a fine of 500 pesos [about $140] or go to jail for fifteen days for violating a law by officiating outside of his diocese.

THE WEATHER

FRIDAY, MARCH 8, 1935.

Sunrise, 6:13; sunset, 5:48; moon sets at 10:41 p. m. today. Mars and Jupiter are morning stars. Venus is an evening star.

Chicago and vicinity—Generally fair Friday, gentle northerly winds; cloudy Saturday, rising temperature followed by rain.

Illinois—Fair and not so cold Friday; showers, warmer Saturday.

TRIBUNE BAROMETER.

TEMPERATURES IN CHICAGO

MAXIMUM, 3 A. M.....32
MINIMUM, MIDNIGHT.....26

3 a. m....32	Noon....30	8 p. m....29
4 a. m....30	1 p. m....30	9 p. m....27
5 a. m....29	2 p. m....30	Unofficial—
6 a. m....29	3 p. m....29	10 p. m....27
7 a. m....29	4 p. m....30	11 p. m....27
8 a. m....29	5 p. m....30	Midnight ..26
9 a. m....29	6 p. m....30	1 a. m....26
10 a. m....29	7 p. m....30	2 a. m....26
11 a. m....29		

For 24 hours ended 7 p. m., March 7:

Mean temperature, 32; normal, 32; excess for March, 65 degrees; excess since Jan. 1, 220 degrees.

Precipitation, .74 of an inch; excess for March, .32 of an inch; excess since Jan. 1, .21 of an inch; total since Jan. 1, 4.69 inches.

Highest wind velocity, 23 miles an hour, from the northeast at 6:50 a. m.

March 8, 1934:

Maximum temperature, 32; minimum, 19; mean, 26; partly cloudy.

[Official weather table on page 32.]

No '35 Plates on Auto! You Face Arrest

[Chicago Tribune Press Service.]

Springfield, Ill., March 7.—[Special.]—Chief Taylor of the state highway police issued an order today for his patrolmen to arrest motorists without 1935 license plates. The instructions were being mailed to district offices and should be in the hands of the police in the Chicago area by tomorrow afternoon.

As in other years enforcement of the automobile license law has been postponed by the police until requested by the secretary of state, the collecting agency.

Official Request Made.

Such a request was issued from Secretary Hughes' office today following a week in which the number of applications received by mail has been dwindling.

"The instructions to the police," said Chief Taylor, "are not merely to warn the drivers of cars without 1935 plates. Automobile owners have been given plenty of warning. They are to be given summonses calling for their appearances in court on charges of violating the license provisions of the motor vehicle law."

Law Never Enforced.

The statute provides that no car shall be driven on or after Jan. 1 without the plates of the new year. In Illinois the letter of the law has never been enforced. There has been a handicap in identifying vehicles involved in crimes and accidents. Motorists who have paid when the fee was due have protested against others of equal or greater financial means evading payment.

Almost 400,000 passenger cars and 57,000 trucks in Illinois are still without 1935 plates, more than two months after the deadline fixed by law. Yet, according to John Nash, chief of the vehicle license bureau in the office of the secretary of state, collections this year have been more prompt than in any previous winter.

More Sold Than Last Year.

On March 1, plates had been sold for 880,675 passenger cars and 121,349 trucks as compared with a total of 623,997 for passenger cars and 89,342 for trucks that had been sold on March 1 of 1934.

Four Women Seeking Political Jobs at Savanna

Savanna, Ill., March 7.—[Special.]—Two women have filed nominating petitions for the office of city treasurer, another is seeking election as city clerk, and a fourth is candidate for justice of the peace for Savanna township. Those who seek the treasurership are Mrs. Gladys Nightingale and Mrs. Mary B. Frazier. Mrs. Mary Veme would be city clerk and Mrs. Lucile Eliot Bradley wants to be justice of the peace.

A RIPPING IDEA, BUT HARRY DID IT TOO MANY TIMES

(Picture on back page.)

For the last six months Harry Graham, 30 years old, 4026 Keystone avenue, has made a moderately successful career of tearing his pants. He has, in a manner of speaking, sold the same pair to the claim agents of a dozen railroads—and still has them.

At the detective bureau last night Harry, who is under arrest on a charge of operating a confidence game, said that the idea of tearing his pants for revenue came to him quite naturally.

"I was riding on a suburban train," he said, "and I really did get a tear in the leg of the second pair of trousers belonging to a two pair suit. I showed the tear to the conductor and he said to put in a claim. I did and collected. After that I tried it on the other railroads, ripping the same tear each time. I got from $7.50 to $12.65 from each railroad and I still have a claim pending against the Michigan Central."

The discovery of his profitable racket was made through a conference of claim agents, held recently in a loop hotel. Attention was called to the fact that there was terrific increase in tears of pants belonging to a man with a small brown mustache named Harry Graham. The comparison of notes resulted in the swearing out of a warant against Graham.

MARCH 6 GIVES JOE 3 ITEMS FOR A MEMORY BOOK

Joseph McArthur, 22 years old, of 4106 Potomac avenue, has never bothered much about the proposed new 13 month calendar, but hoped last night that, if it were adopted, it would omit March 6. He mused on this while in a cell at the detective bureau.

On March 6, 1931, he was sentenced to 1 to 10 years in the penitentiary for robbery. On March 6, 1934, he was released on parole. Then came March 6, 1935, and he was arrested for stealing an automobile belonging to Miss Janet Van Gorder, 514 South East avenue, Oak Park.

He probably will be sent back to prison for violating his parole, but the chances are it will be before the next March 6.

Report 'Upside Down' Girl's Condition as Satisfactory

Fall River, Mass., March 8 (Friday).—(AP)—The following bulletin on the condition of Alyce Jane McHenry, who recently was operated on because her stomach was upside down, was posted at the Truesdale hospital at 2 a. m. today:

"Temperature, 100; pulse, 104; respiration, 20. Alyce Jane has been sleeping comfortably most of the night. Her general condition is satisfactory."

The bulletin was signed by Dr. Leonard Hill.

H. A. W. Tabor Widow Found Dead in Shack

(Picture on back page.)

Leadville, Colo., March 7.—(AP)—Elizabeth McCourt [Baby Doe] Tabor, faded beauty of a fabled past, was found frozen to death today in her shack at the Matchless mine, where millions flowed when her late husband, former United States Senator H. A. W. Tabor, was a prince of the roaring eighties.

Wrinkled by her 73 years of spectacular living, she was lying on the floor of her one room shanty dressed in the remnants of a wardrobe that once made her the best dressed woman in Denver. Coroner James Corbett said she probably died about Feb. 20.

Two neighbors, Tom French, a miner, and Sue Bonney, an old friend of the Tabors, discovered the body. A brother, Willard McCourt, retired Denver salesman, left immediately for Leadville to claim the body.

Two Dollars Left.

Of the Tabor fortune that once totaled millions only two wrinkled dollar bills and a few small coins remained in the shack.

The aged "Baby Doe" made good the promise to her husband on his deathbed that she would guard with her life the famed Matchless mine which produced a good share of the Tabor fortune.

"Hold on to the Matchless; never let it go," Tabor had whispered back in 1893.

Title to the silver mine passed to other hands long ago, but Mrs. Tabor insisted that she be permitted to remain in her shanty and upon occasion drove trespassers away with a double barreled shotgun.

Baby Doe was brought to Colorado's rough mining camps by her youthful first husband, Harvey Doe, son of a wealthy Wisconsin lumberman.

Beauty Becomes Famous.

At Central City her beauty became famed among all the mining camps.

It was not long until she divorced Doe. Tabor, who came west from Holland, Vt., was near the crest of his meteoric rise to wealth and fame.

He had started as a grocery store owner at Leadville, grub staked two shoemakers in a mine, "The Little Pittsburgh," that produced him his first million, then he was taken for a "sucker" by a wandering prospector who "salted" a mine, apparently worthless, with gold dust and sold it to Tabor. It was the Matchless.

His wealth was estimated at $11,000,000 when Baby Doe arrived and Tabor, many years her senior, fell in love. He recently had divorced his first wife, the hard working Augusta Pierce Tabor. He was named United States senator.

President at Wedding.

So he and Baby Doe went to Washington, where they were married with President Arthur and his cabinet as the wedding guests.

He showered gifts upon his young bride, who was one of 14 children of Peter McCourt, Oshkosh, Wis., tailor.

Tabor built a mansion in Denver, and then, as a magnificent contribution to the culture of the west, constructed the gold, silver and mahogany trimmed Tabor Opera house.

After Tabor died Baby Doe was virtually alone in the world with her daughter, Silver Dollar Tabor, who died a decade ago in Chicago under mysterious circumstances of scalds, and a niece, Mrs. Elizabeth Tabor Last of Milwaukee.

The ageing Baby Doe lived for a time in Denver after her husband's death and then went to the shack at the Matchless mine.

Bandits Lock Up Woman; It's Fun for Child, 5

While her 5 year old daughter laughed with glee at the novelty, Mrs. Nora Piech, 42 years old, 1102 North Marshfield avenue, was locked in a closet in her apartment yesterday by three men who ransacked the place and escaped with $158. The robbers gained entrance by posing as deliverymen. After they left Mrs. Piech called to other tenants, who forced the closet door open and released her.

FOOD TIPS galore!

Before you do your grocery shopping, review the many timely, helpful articles in the food pages of today's Tribune.

Note particularly the interesting article on Page 21, by Frank Ridgway, and be sure to check the advertisments on Pages 19, 20, and 21.

PORT MOUNTS GUNS TO RESIST BOMBARDMENT

600 Die in Battle in Macedonia.

BULLETIN.

[Copyright: 1935: By the Associated Press.]

ATHENS, March 8 (Friday).—Residents of Athens, alarmed at the prospect of a rebel bombardment of Greece's ancient capital, flocked today to the comparative safety of outlying districts.

Every available piece of artillery was mounted on the ramparts of Piraeus, the city's seaport, to repel the expected attack.

Apprehension approaching terror gripped the populace despite the government's assurances that there was "nothing to be feared."

The exodus from the city started at dawn, families streaming toward the suburbs carrying basket lunches. Anxiety increased with daylight, since lighthouse beacons along the entire Aegean seaboard were extinguished during the night as a precaution against a naval assault.

The Athenians' concern was occasioned by reports that Admiral Desmetichas, commanding the insurgent fleet, had delivered an ultimatum to the Greek government that he would shell the city unless Premier Penayoti Tsaldaris resigned and delivered the reins of government into the hands of former Premier Eleutherios Constantine Venizelos.

(Picture on back page.)

PARIS, March 7.—(AP)—A press dispatch from Athens said government troops in a smashing victory routed insurgents in eastern Macedonia, killing 600, wounding 2,000, and capturing 700.

A dispatch, which gave Bulgarian sources as the authority for the estimates of casualties, said the loyal forces were commanded by Gen. Kaliastras.

They launched a mass attack against rebel positions previously bombed by government airplanes, the report said.

Rebel warships are approaching Tsayesi, in the Gulf of Saloniki, 135 miles from Athens, the Athens correspondent of the newspaper Intransigeant reported. The Greek government has mined the mouth of Saloniki harbor.

Desperate Battle Under Way.

[Copyright: 1935: By the Associated Press.]

GHEVGHELI, Greek-Jugo-Slav Frontier, March 7.—A desperate battle between Greek loyal troops and fanatically zealous rebels got under way in the deep snows of eastern Macedonia tonight to the accompaniment of chattering machine guns and deep throated artillery.

As the rebel sea forces apparently menaced Athens itself, Gen. George Kondylis sent his loyal troops at the rebels, entrenched in the lines held by the British during the world war.

Artillery and aerial bombardments, almost incessant during the last two days, had prepared the way for them. Kondylis, his last ultimatum flung down to the insurgents, seemed determined to carry out his threat to crush the revolt.

Athens Is Threatened.

Earlier the rebel fleet forced three Greek islands in the Ægean—Samos, Chios and Mytelene—to strike their colors.

So hard pressed was Premier Panayoti Tsaldaris' government at Athens, another report said, that it was contemplating calling former King George back to his vacant throne.

First reports from the battle front said the cold, frostbitten loyal army, spurred by Kondylis, advanced slightly in the face of desperate resistance. Gen. Demetrios Cammanos, the rebel commander, was said to be sorely pressed on two sides and seriously handicapped by his lack of modern artillery.

Rebels Pillage Villages.

The rebels, in sorry plight for supplies, went pillaging through numerous villages, border towns heard, causing considerable damage to tobacco fields.

How solidly Macedonia was supporting the revolt was the subject of conflicting advices.

Some sources said Cammanos was resorting to drastic measures to press Macedonians into service. Other reports said Macedonian men and youths, always eager for autonomy, were rushing voluntarily to his colors in large numbers. The insurgents are

trol areas as large as Rhode Island, Vermont, and Delaware.

Between 25 and 30 Americans reside in the war-swept area, most of them connected with the Glenn Tobacco company at Seres, where heavy fighting has been reported; with the Gerry Tobacco company at Kavalla, which government airplanes attacked yesterday, and with the Monks-Ulan company, which recently completed large drainage projects in eastern Macedonia.

From Kavalla today came reports of the most tragic incident yet to occur in the bitterly fought civil war. Government troops, it was reported, fired upon the maternity hospital there, maintained by Mme. Venizelos, wife of former Premier Eleutherios Venizelos, the 71 year old rebel leader, on the assumption that it was a nest of revolutionaries. Several premature births were caused by the pandemonium created by the firing.

All through the Balkans, old tinder box of Europe, Greece's neighbors strengthened their border guards and waited watchfully while French and English war vessels steamed into Piræus to protect their nationals. One of the British warships was the battleship Royal Sovereign.

Royalist Enters Cabinet.

The report that King George, ousted in 1922, might be summoned from his hunting expedition in India in an effort to save Greece from complete chaos was strengthened as John Metaxas, former minister without portfolio and stanch royalist, became acting minister of war, succeeding Gen. Kondylis, who is in the field.

If he returns to the throne the status of former Queen Elizabeth, sister of King Carol of Rumania, would be problematical. She has left the deposed monarch and has resumed Rumanian citizenship.

While considerable mystery surrounded the whereabouts of the rebel fleet, consisting of the crack cruiser Averoff, a light cruiser and three destroyers, it was reported active in the Aegean seizing Greek merchant ships and pillaging supplies.

May Declare Crete Independence.

ALEXANDRIA, Egypt, March 7.—(AP)—Direct advices from Crete tonight said former Premier Eleutherios Venizelos of Greece intends to declare the island an independent state under the protection of the league of nations if the rebellion he leads fails.

The reports, the first direct word from the seat of the bitter rebellion, also described how the crack cruiser Averoff, flagship of the insurgents' fleet, downed two government airplanes in flames. The captain of the Imperial Airways yacht Imperia, which has been stationed at Crete, brought the information.

Venizelos personally guaranteed the safety of the crew of the Imperia, which he allowed to sail despite the rebels' orders barring the movement of all ships.

While shooting down the two planes the Averoff was struck by one of the many bombs government airplanes loosed at the rebel ship, the captain said. Two sailors aboard were killed.

Naval Powers Act.

[Chicago Tribune Press Service.]

LONDON, March 7.—The British, Italian, and French governments, dispatches from Athens said today, have asked the Greek government to formally proclaim the commanders of the Greek rebel fleet as pirates, according to international law. The three governments will point to the fact that the rebels rifled the banks on the island of Crete where there were foreign deposits, and are flying the flag of the country which disowns them.

All tourist ships en route to Greek ports from Britain, France, and Italy were ordered diverted. It is understood claims for financial losses are to be filed with the Athens government.

The three powers also are concerned over the right of any nation in time of peace to extinguish coast lights and navigation signals. They believe a salutary example must be made of the Greek rebels and intend to strengthen the hand of the Greek government. Beginning tonight no ships will answer a salute from the rebel vessels. The Turkish government is reported to have informed members of the International Dardanelles commission that no Greek warships will be permitted to enter the straits.

MARRIED 50 YEARS.

Logansport, Ind., March 7.—[Special.]—Mr. and Mrs. William J. Hoffman celebrated their golden wedding anniversary today. Mr. and Mrs. George M. Compton will celebrate their 55th anniversary Monday.

BULGARS CHARGE TURKEY PREPARES TO GO TO WAR

Balkan Nations Accuse Each Other.

GENEVA, March 7.—(AP)—A serious Balkan crisis, giving rise to new war fears in Geneva, flared today in the wake of the Greek revolt as Bulgaria and Turkey hurled charges of war preparations at each other.

Bulgaria, in calling the situation to the attention of the league of nations, said Turkey was concentrating troops along the Bulgarian frontier. The Turkish delegate replied that his nation could not remain indifferent to military measures Bulgaria was taking along the Greek frontier.

Turk Assails Bulgaria.

Cemal Husni, Turkey's permanent delegate at Geneva, accused Bulgaria of taking advantage of the situation in Greece to string troops along the frontier and then, by protesting to Geneva, or trying to throw the responsibility for the situation on Turkey.

He reminded the world, in a statement, that Turkey has an entente cordiale with Greece.

With the Anglo-German security negotiations interrupted, with disarmament efforts at an apparent impasse, with Italy mobilizing because of her controversy with Ethiopia, with all Europe steadily reinforcing or planning to reinforce armaments, Geneva saw in the Balkan crisis cause for grave concern.

In calling the attention of J. A. C. Avenol, league secretary general, to the Turkish concentration, the Bulgarian delegate, Atnonoff, said his nation would be obliged to appeal formally to the league for action if the massing of troops is not discontinued.

Defense Move, Turks Claim.

During the past year, he said, Turkish forces in eastern Thrace have been greatly increased in number. After Bulgaria remonstrated, his memorandum continued, the Turkish government replied that the measures were taken solely for the defense of the Dardanelles.

The memorandum, asserting 24,000 men have been sent from Istanbul and Asia Minor to eastern Thrace, said:

"At Adrianople authorities have begun recruiting bands of irregulars who, under the command of disguised officers are really designed to operate in Bulgaria in the event of hostilities breaking out. The Turkish army would be ready within 24 hours to occupy all of southern Bulgaria.

"Every Turkish village and town along the frontier is swarming with infantry and artillerymen, while rifles and cartridges are distributed among the peasants."

In eastern Thrace, Bulgaria charged, Turkey has piled up supplies of munitions, foodstuffs and clothing "like on the eve of war."

200 PASSENGERS ARE SAVED FROM BURNING VESSEL

[Chicago Tribune Press Service.]

SANTIAGO, Chile, March 7.—Two hundred passengers, including 70 women and children, were rescued from the burning Chilean steamer Bio-bio five miles south of Antofagasta early today. The fire aboard the ship is believed to have been of incendiary origin. The vessel operated between Chilean, Peruvian and Ecuadorian ports.

The fire alarm sounded two hours after the Bio-bio left Antofagasta for Valparaiso with a cargo of sulphur, oil and explosives. An S O S and fire rockets brought a dozen vessels from the nitrate port.

The master of the Bio-bio declared he believed the fire was started by two stowaways.

Jailed for Plot Against Estate

J. J. BAGDONAS. [TRIBUNE Photo.] MRS. BELLA BUTMAN. [TRIBUNE Photo.] JULIUS P. WAITCHES. [TRIBUNE Photo.] JOHN DAILYDE. [TRIBUNE Photo.]

PAUL P. ZALNIK. [TRIBUNE Photo.] NICHOLAS RADIS. [TRIBUNE Photo.]

The woman and five men given jail sentences yesterday by Probate Judge O'Connell for their plot against the estate of John Thomas Kelly, an ex-convict.

SIX GIVEN YEAR IN WILL FORGERY TO SEIZE $90,000

Exhume Body Today in Hunt for Poison.

The hoarded wealth of a dead burglar, James Thomas Kelly, consisting of $46,000 in cash in banks and other funds in unopened safety boxes, believed sufficient to give his estate a value of $90,000, was sequestrated yesterday by the state after Probate Judge John F. O'Connell sentenced to jail six persons who had expectations of sharing in that estate. All were ordered to serve one year terms in the Bridewell.

Kelly, a 62 year old ex-convict, died on Saturday in the home of Mrs. Bella Butman, 42 years old, 6743 Irving Park boulevard, where he was a roomer. Mrs. Butman, who called herself the common law wife of Kelly, was the principal beneficiary in his purported will.

The court found her and the five others guilty of contempt in seeking to probate a will which the court pronounced a forgery. He also directed the exhumation this morning of the body of Kelly to determine if poison had caused death.

Attorney Among the Six.

Those sentenced besides Mrs. Butman are Attorney Julius P. Waitches, 2 East 103d place, who was to get 6 per cent of the estate under the will; John J. Bagdonas, 2506 West 63d street, undertaker, who was to get $4,500; Nicholas Radis, employed by Bagdonas, who was to get 4 per cent of the estate; Paul P. Zalink, 2206 North Clark street, and John Dailyde, 54 years old, 1101 West 101st place, whose signatures appeared as witnesses to the purported signature of Kelly on the will.

Zalink, who said he was formerly a priest of the Old Catholic church, but who has been recently employed as a painter, and Dailyde, said by police to have been put on probation after conviction of burglary in 1923, confessed to Judge O'Connell they had attached their names to the alleged will after Kelly's death.

Waitches Denies Complicity.

Attorney Waitches insisted in Judge O'Connell's court that the names of the witnesses were attached to the will when it was presented to him, a few days after Kelly's death. He said he could not account for his name being in the will as a beneficiary, adding that he had never known Kelly. Judge O'Connell said he believed Waitches was withholding part of the truth, and therefore included him in the sentences imposed.

He specified the sentences although declaring they were subject to change today provided any of the persons involved should decide over night to "give the whole truth tomorrow morning." His investigation will be continued today, following a post-mortem examination to be performed in the county morgue.

Kelly's Physician Testifies.

Dr. Ben I. Hurwitz, 6403 Irving Park boulevard, told Chief Deputy Coroner Victor Schlaeger he was called to Mrs. Butman's home to attend Kelly on Feb. 23 and believed him ill of cancer. He admitted the patient might have been poisoned, in view of the symptoms. He said on that day Kelly had withdrawn $700 from a bank and he advised that Kelly be taken to a hospital, but Mrs. Butman decided not to send the sick man from her home.

Police were of the opinion the dead man's name was not Kelly. They suspected that he was of Lithuanian descent. They had information that he had served two prison terms for burglary. When the body is exhumed today the finger prints will be taken and his record obtained.

Mrs. Butman's past was being investigated because of the information that she took Kelly into her home after learning that he had a fortune hidden away in several banks.

Her son Louis, who had escaped from a police cell on Sept. 9, 1931, was slain by a policeman on Oct. 24, 1931. Butman, then 19 years old, was shot when he resisted arrest. His mother was alleged to have aided in his previous escape.

FRUIT SHOP OWNER ROBBED.

Joseph Yale, 42 years old, owner of a fruit and vegetable market at 3325 Lincoln avenue, was robbed of $187 last night by an armed man.

SIAM PROCLAIMS BOY OF 11 KING; NAMES REGENCY

New Monarch Prefers Toys to a Throne.

BANGKOK, Siam, March 7.—(AP)—Prince Ananda Mahidol, a schoolboy of 11, was proclaimed the new monarch of Siam today as the government Gazette formally announced the acceptance of King Prajadhipok's abdication "with profound regret."

A regency council which will administer state affairs until the king, a nephew of Prajadhipok, reaches his majority, will consist of Prince Anuvatana, elderly member of royalty and one time aide de camp to the queen; Prince Abitaya, until recently the king's principal private secretary, and Chao Phya Yomarj, 75 year old commoner, who was supreme grand councilor and interior minister in the absolute monarchy.

King Prajadhipok, who is now in England, abdicated last Saturday after a prolonged controversy with the Siamese parliament over governmental reforms. He was aroused particularly by plans of his government to deprive him of the power of life and death over his subjects.

Ananda Would Rather Play.

LAUSANNE, Switzerland, March 7.—(AP)—Eleven year old Ananda Mahidol, newly proclaimed Siamese ruler, was somewhat disconcerted today at the prospect of ascending a throne.

Ordered by his people to return and receive their homage, Ananda expressed a preference for Lausanne and toys to Bangkok and a scepter.

"Are you glad to be king?" he was asked.

"No," Ananda replied. "I like to play—with locomotives and trains."

Needs Mountain Air.

His mother, Princess Mahidol, sister-in-law of former King Prajadhipok, said:

"I hope they will allow him to stay here for a time because he is not very strong and requires the mountain air."

Siamese quarters intimated, however, that the prince must return to Bangkok immediately with his mother for the coronation.

WINDOW SMASHER CAUGHT.

Charles Earl, 34 years old, 6107 Kenwood avenue, was captured by a private watchman early yesterday after throwing a brick through the window of a grocery at 6411 South Halsted street.

STEAM OIL "Push-Up" WAVE
Complete with Trim and Set $1
New Ringlet Swirl Wave $1.95
Shampoo, Rinse, Finger Wave, 3 for 50c
Vita-Tonic Oil Wave $3.45
RUTH'S
Loop: 202 S. State WEBster 4231
North: 613 Diversey LIN. 4026
Berwyn: 6206 W. 22nd BER. 6408

SEARS INTRODUCES
Fashion Tailored
CLOTHES FOR SPRING 1935

New —styles —fabrics —values

$22

Gentlemen, Fashion Tailoreds are a marvelous Spring Tonic. Prepare for a treat when you slip one on. Softly draping fabrics; brighter, gayer patterns; vigorous, aggressive "going-to-town" styling . . . there's the Fashion Tailored program for Spring, 1935. But just a word about value. We've never seen more for your investment. Obviously these garments have been cut and stitched by master tailors. By men who produce $35 clothes. But, thanks to Sears famously low cost distributing methods, the price is down where you want it!

Fashion Tailored Suits and Topcoats at All 6 Stores of
SEARS, ROEBUCK AND CO.

SIZES 16½ to 46 and LARGER
Come to Lane Bryant Friday for
SMART SUITS
At a Thrilling Sale Price
$28
Leave it to Lane Bryant to sense a new trend and be first to interpret it in true individual suits at a sensationally low price. All the important spring fashions for now and later. Classic models, tailored in our famous quality way—$28.
Sizes 16½ to 30½ and 38 to 56
on the SECOND FLOOR
Juilliard Woolen in New Spring Colors at $28
Lane Bryant
101 N. WABASH AVE.

STEVENS

22.75
Of course, you want a Navy Blue swagger suit
We have a thrilling collection! This one is ribbed cordona wool with swagger three-quarter coat and print bow. 12-18. No mail or phone orders! Sorry!
Complete selection of suits, 17.75 to 139.75
Suits—Third Floor.
Chas. A. Stevens & Co.

Saks · Fifth · Avenue
NORTH MICHIGAN AT CHESTNUT
The debutante shoe "find" this week

$7.95 "Buttons"
This debutante pump is so-called because three diminutive buttons, purely ornamental, trim one side. This is a shoe with character—very well made, and priced considerately at $7.95—the price of all our debutante shoes.
Blue, Black and Brown Kidskin, and Black Patent

SAKS · FIFTH · AVENUE
The debutante hat "find" this week

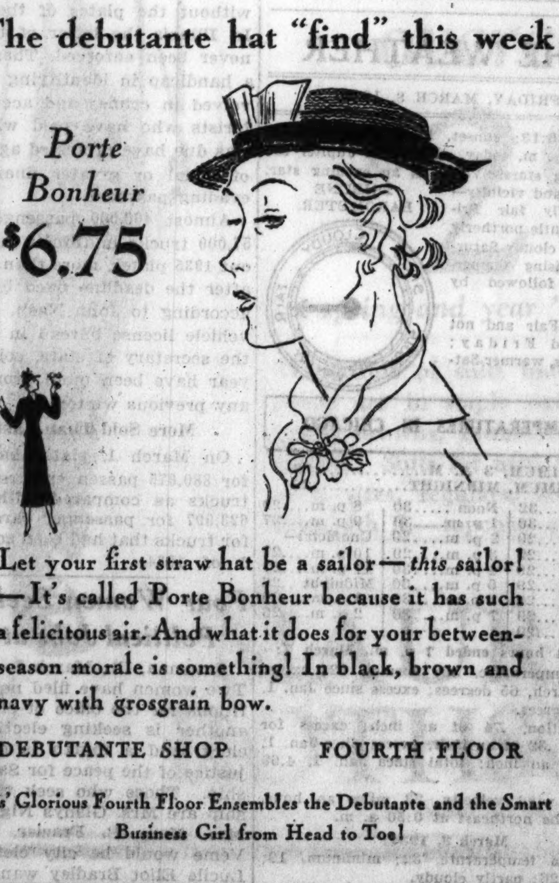

Porte Bonheur $6.75
Let your first straw hat be a sailor—this sailor! —It's called Porte Bonheur because it has such a felicitous air. And what it does for your between-season morale is something! In black, brown and navy with grosgrain bow.
DEBUTANTE SHOP FOURTH FLOOR
Saks' Glorious Fourth Floor Ensembles the Debutante and the Smart Business Girl from Head to Toe!

This NON-REFILL Warning is your protection
FEDERAL LAW FORBIDS SALE OR RE-USE OF THIS BOTTLE
In Attractive PINTS
MISTLETOE GIN
Now you can get delicious Mistletoe Distilled TOM and DRY Gins in trim pint flasks . . . . Your dealer has Mistletoe pints, or can get them for you quickly. Try a pint — see how delicious real gin is.
NATIONAL DISTILLING CO.
MILWAUKEE
This advertisement APPROVED by the Code Authority.

THE TOAST OF OLD SPAIN!

BERTOLA
Tom Bowling
SHERRY
Fine imported Oloroso wine. Over 15 years old. Try it... At all dealers.
Sole U. S. Agents ● Importers since 1794
Schieffelin & Co., New York City

CREOMULSION
Your own druggist is authorized to cheerfully refund your money on the spot if you are not relieved by Creomulsion.
COUGHS

Do FALSE TEETH Rock, Slide or Slip?
FASTEETH, a new, greatly improved powder to be sprinkled on upper or lower plates, holds false teeth firm and comfortable. Can not slide, slip, rock or pop-out. No gummy, gooey, pasty taste or feeling. Makes breath sweet and pleasant. Get FASTEETH today at Walgreen's or any good drug store.

ADVERTISE IN THE CHICAGO TRIBUNE

SUSPECTS USE OF DRUG BEFORE HEIRESS' DEATH

"No Accident," Doctor Tells Coroner's Jury.

(Picture on back page.)

Pinehurst, N. C., March 7.—[Special.]—It was said at the inquest today there was a possibility that a hypodermic injection was given to Mrs. H. Bradley Davidson, 22, heiress-bride, and that she may have been unconscious when placed in her fume filled garage. The day's session ended with the verdict that the bride of two months had died of carbon monoxide poisoning under circumstances not known to the jury.

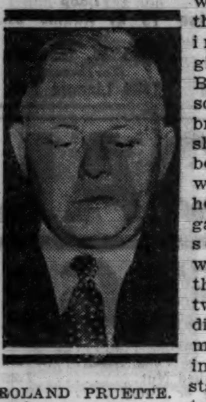

ROLAND PRUETTE.

Before that verdict was reached a medical witness was asked whether an unconscious person, placed in the garage, would have been subject to the fumes. He said "yes."

The coroner's jury's action leaves the case open for additional investigation, and, it was announced, further steps would be left to the Moore county grand jury.

The closing session of the inquest reached a climax on sensational testimony tending to support State Solicitor Roland S. Pruette's theory of foul play.

No Accident, Doctor Says.

Dr. C. C. Carpenter, who conducted an autopsy, said that though the immediate cause of death undoubtedly was carbon monoxide, Mrs. Davidson's body would not have been in the position in which it was found if she had been overcome by the gas while entering her car or while seated in it.

Dr. Carpenter pointed out that the body showed no indication of having fallen to a kneeling position on the running board. He argued that if the victim voluntarily had placed herself in that position the muscles would have had a tendency to straighten the legs when she became unconscious from the exhaust fumes from the 12 cylinder auto.

Sets Time of Bruises.

However, Dr. Carpenter said all of the bruises, except one, had been inflicted within 48 hours of the time her body was found at 9:30 Wednesday morning.

Dr. Carpenter said a bruise on her left arm could have resulted from a bite or violent pinching and that a small perforation in the bruise looked as if it might have been made by a hypodermic needle.

Dr. Carpenter was questioned by Attorney J. M. Broughton of Raleigh, representative of the Statler interests. Mrs. Davidson was the adopted daughter and heiress of the late E. M. Statler, founder of the Statler hotel fortune.

"She might have been dead as long as two hours," Dr. Carpenter replied. "From thirty minutes to one hour would be required to cause death in that garage."

Carried In Unconscious.

Attorney Broughton continued his questioning of Dr. Carpenter:

Q.—Would a person placed there while unconscious also be subject to the carbon monoxide? A.—Yes.

Q.—Could a person in the position Mrs. Davidson was in have fallen there from under the steering wheel? A.—No.

Q.—Could a person coming into the garage and walking to the car at the steering wheel have fallen into the position she was in? A.—No.

The testimony of Mr. and Mrs. Herbert D. Vail of Glen Cove, L. I., close friends of the Davidsons, drew considerable interest at the hearing.

Mr. Vail startled the inquest spectators with his announcement that Mrs. Davidson remarked to him about a month after her marriage last January that she felt like going out in the garage and turning on the motor.

Chicago Daily Tribune
THE WORLD'S GREATEST NEWSPAPER

Vol. XCIV. Friday, March 8. No. 58.

Published daily at Tribune Tower, 435 N. Michigan-av., Chicago, Ill.
The Tribune company, publishers.
MAIL SUBSCRIPTION PRICES.
Mail subscription prices in Ill. [outside of Chicago], Ind., Iowa, Mich., and Wis.—Daily with Sunday, one year, $12.50.
Zones 3 and 4 in states other than Ill., Ind., Iowa, Mich., and Wis.—Daily, $7.50 per year.
Zones 5 and 6, inclusive, Canada, Mexico, and foreign—Daily, $12.00 per year.
Entered as second class matter Aug. 12, 1903, at the postoffice at Chicago under act of March 3, 1879.

Opera Singer Sued as Love Thief

ELISABETH RETHBERG.
[Acme Photo.]

CHUTE JUMPER 'OF 9 LIVES' DIES SEEKING RECORD

COPENHAGEN, Denmark, March 7.—(AP)—John Tranum, "the man with nine lives" who had defied death dozens of times, died today in attempting a record parachute leap he had planned as the crowning feat of his adventurous career.

Tranum died while ascending in a plane preparatory to the jump. He became unconscious before he could connect his tube with a reserve oxygen supply after his first tank was exhausted. Tranum made his first jump in the California oil fields and later did stunts in movies.

Russian Jumps 22,100 Feet.

MOSCOW, March 7.—(AP)—The army parachute jumper Kaitanov claimed a world record jump of 22,100 feet today, for leaps without an oxygen device.

Kaitanov encountered a temperature of 41 degrees below zero when he jumped from the army plane after it had reached absolute ceiling.

Sir Graham Waddell Here from Australia; Is Feted

Sir Graham Waddell of Sydney, Australia, chairman of the Wool Growers' council of New South Wales, was the guest at a dinner in the Bismarck hotel last night given by his associates in the Sisalkraft company, whose Chicago office is at 205 West Wacker drive. Sir Graham, his wife, Lady Alison, and their daughters, Margaret and Mary, will sail for home from New York April 3, after a two months' visit in America. Sir Graham was a luncheon guest of the Lewis Bernays, British consul in Chicago, at the Tavern club yesterday. The family will be at the Drake hotel for a week.

EZIO PINZA.
[Acme Photo.]

Seal Sighted at N. Y. First Time in 30 Years

New York, March 7.—[Special.]—An intrepid harbor seal appeared in Upper bay near the Statue of Liberty today. According to Dr. Charles H. Townsend, director of the aquarium, the seal is the first to venture so far into the constantly churned harbor channels in the thirty years or more he has been observing sea life from the vantage point of the aquarium.

Japan to Link 2 Main Isles with Rail Tunnel

TOKIO, March 7.—(AP)—Government plans for a tunnel under the mile-wide Shimonoseki strait, permitting railway connections between Honshu and Kyushu, principal islands of Japan, were announced to the diet today by Shinya Uchida, minister of railways. The cost of the project was estimated at 31,000,000 yen [about $8,625,000].

DIVA RETHBERG TO FIGHT LOVE THEFT CHARGES

Basso's Wife Files Suit for $250,000.

New York, March 7.—[Special.]—Mme. Elisabeth Rethberg, one of the principal dramatic sopranos of the Metropolitan opera, was accused in Supreme court today of stealing the affections and wrecking the home of one of her fellow artists, Ezio Pinza, a leading basso of the company. Mrs. Augusta Pinza, wife of the basso, filed suit against Mme. Rethberg for $250,000 damages.

"The continuous association of my husband and this defendant is a scandal known to various members of the operatic profession," Mrs. Pinza asserted in an affidavit, which charged the soprano with setting out "to break up the marital relationship existing between my husband and myself."

Calls Charges Ridiculous.

"The charges are ridiculous," was the comment of Mme. Rethberg's attorney, William M. Sullivan. "There is nothing between Mme. Rethberg and Mr. Pinza but mutual admiration for each other's artistic attainments."

Before the suit was filed, Mrs. Pinza's attorneys, Carlino and Thomas, obtained from Supreme Court Justice John E. McGeehan a civil order for the arrest of Mme. Rethberg and served it upon Mr. Sullivan. The order of arrest was not carried out, however, as Mr. Sullivan filed with Sherif John J. Hanley of the Bronx, Mme. Rethberg's home borough, a $1,000 bond to insure her appearance for trial.

Mme. Rethberg was named in the suit as Elisabeth Doman Rethberg. Her husband is Albert E. Doman. Mrs. Pinza set forth in her complaint that she was married to the basso in Bologna, Italy, on Sept. 20, 1919, and that they had one daughter, Claudia, now 9 years old.

Accused of Pursuing Basso.

Mrs. Pinza charged that the soprano, in April, 1934, and since that time, "at various places in Europe, on the Atlantic ocean, and in the United States of America, wrongfully, wickedly, and without the privity and connivance of the plaintif, pursued her course of conduct towards the husband of the plaintif with the intention of enticing, alienating, and destroying the affection, comfort, society, aid, assistance, and support of her said husband, and, in pursuance of said intention, successfully achieved her purpose."

Mrs. Pinza charged that Mme. Rethberg and Mr. Pinza "have been continuously going together, stopping at the same hotels and dining in the same restaurants, and the plaintif's husband has remained in the home of the defendant on various occasions over night, and they have been frequently seen in the company of each other exclusively."

In appearing before Justice McGeehan for the warant of arrest, Mrs. Pinza said that Mme. Rethberg had thrown the papers in a process server's face when he attempted to serve her with them; that the soprano was temperamental and "nothing could be done with her." In her affidavit Mrs. Pinza said "the defendant and my husband are booked to leave this country for England in April."

Attorney Sullivan replied that the Pinzas had been estranged for years and that Mrs. Pinza had threatened another Metropolitan diva with a suit on similar charges.

MATTHEW X. BREEN, HUNTED AS SLAYER, CAUGHT IN DETROIT

Matthew X. Breen, 30 years old, who has been sought for more than a year as a murderer and counterfeiter, was arrested yesterday in Detroit by operatives of the United States secret service.

MATTHEW BREEN.

Breen, while under indictment for passing counterfeit $5 bills, shot and killed Michael Regan, gambler, in his home at 9223 Houston avenue on New Year's day, 1934. March 28 of last year Albert Ciha, who accompanied Breen to the Regan home, was tried for murder, found guilty, and sentenced to 99 years in the penitentiary. Ciha maintained that Breen fired the shots that caused Regan's death.

The arrest of Breen was made on information forwarded to Capt. Thomas Callaghan, in charge of the secret service men here. He sent agents to Detroit in an airplane to seize Breen. The prisoner is to be brought here for trial. It has not been decided whether the murder or the counterfeiting charge will take precedence in the prosecution.

THREE MOTOR THIEVES HELD TO GRAND JURY

AUTOMOBILE THEFTS.
Automobiles stolen, 35; recovered, 32; stripped, none [from police records for the 24 hours ending at midnight Wednesday].

Robert Connors, 26 years old, 2651 Burling street, who several days ago stole the automobile of Mrs. Elizabeth Bass, head of the federal narcotics bureau in Chicago, and who was captured during the attempted robbery of a garage at 449 South Clark street, was held to the grand jury in $12,500 bonds by Judge Joseph A. Graber in the Automobile court yesterday.

Edward Dvorak, 18 years old, 848 Lill avenue, and Archie Quillen, 19 years old, 1821 Wrightwood avenue, were held to the grand jury for automobile theft by Judge Graber. They also were found guilty of having snatched the purse of Miss Ruth Kaiser, 2256 Cullom avenue. Following their arrest by the Sheffield avenue police, the young men admitted the theft of more than thirty cars.

KILLER'S ESCAPE PLOT UNCOVERED AT COUNTY JAIL

Find Key and Saws; 29 Other Inmates Quizzed.

(Picture on back page.)

An escape plot affecting thirty prisoners in a cell block of the county jail was balked yesterday when Warden Frank G. Sain learned of the plan and, after a thorough search of the cell block, scattered the inmates to other quarters throughout the jail.

The leader in the plot is believed to have been Chester Novak, 30 years old, who is awaiting execution on March 21 for the murder of Henry Mendelbaum, 48 years old, of 2031 Pierce avenue. Mendelbaum was slain when he failed to raise his hands promptly during a holdup.

A key, fashioned from a jail spoon, was discovered inside Novak's vest when he was searched. It was found to fit two of the four doors connecting the cell block with the main corridor.

Prisoner Drops Saw Blades.

While the search was in progress, five saw blades were dropped upon the floor by another of the prisoners, whose identity could not be learned by the guards. Novak was placed in solitary confinement and the 29 others were moved immediately to new quarters.

The entire cell block was searched by guards and it was found that Novak or one of the others already had started to saw through the lower part of the door of the shower room adjoining.

Once out of the shower room, the prisoners would have had two choices, either to attempt to use the key or climb through an unbarred window, drop a few feet to the ground, and then scale the jail wall to freedom. Fresh filings were found on the floor of the shower, supporting Warden Sain's belief that the sawing had been started only yesterday.

Prisoners Silent on Plot.

The prisoners refused to tell the details of the plot. The plan to break through the doors would have been impractical, the warden explained, because it would have been necessary for the prisoners to have two keys to open two sets of doors before reaching the main corridor. Even if they had gotten this far they still would have had to go through two more doors, which are under constant guard.

Their key would open a door off a subcorridor running along the cell block. This would allow the prisoners into another small room where the same key would open the lock. From here the prisoners would enter another cage leading to the lawyers' interview room, but could get no farther.

The hand fashioned key would have been a credit to a locksmith with proper tools, Warden Sain said. He said that one of the prisoners probably obtained an impression of the inner lock of the cell block door.

SANITARY BOARD ASKS $2,260,000 MORE FROM U. S.

The sanitary district board, which has already received a loan and grant of $42,000,000 from the Public Works administration, yesterday approved a supplementary agreement seeking $2,260,000 more PWA funds. Ross A. Woodhull, president of the board, said the additional grant was requested because the costs of sewer and treatment works projects have been found higher than the estimate made in December, 1933.

The supplementary agreement was forwarded to Public Works Administrator Harold L. Ickes for final approval.

PERSONAL OPTICAL SERVICE

Optometrists—Dr. Otto Nerad and Dr. Virgil Nerad
Quick, accurate service—modern fitting rooms. Repairs while you wait. Lenses duplicated. Try us.

FRANK NERAD
JEWELER
47 years of square dealing
1852 BLUE ISLAND AVE.

Oxford Clothes
For Gentlemen

The Finest That Human Hands Can Make

$75

SUITS and TOPCOATS

THE HUB
HENRY C. LYTTON & SONS
State and Jackson—CHICAGO
EVANSTON OAK PARK

THE SLEEK FITTED SUIT

Look smartly feminine in a suit that's fitted to perfection. It's distinctly a Betty Wales model . . beautifully tailored to the last stitch. Forstmann's fine woolen in navy, black or brown . . accented with deep pointed collar and cuffs of imported pique. Sizes 12 to 18.

39.75

Suit Shop . . . Third Floor

Betty Wales Shop
172 NORTH MICHIGAN AVE.

At MANGEL'S

NEW Spring SUITS

$24.98

dressy suits
fur-trimmed suits

Feminine suits that are frankly charmers, with their flattering soft touches. The kind of suits you've dreamed about, at a price almost unbelievable for such chic. Fine quality new wools, all silk lined, beautifully tailored and superbly fur trimmed.

Cape Suits
Suits with Wolf and Fox Cuffs—Rich Squirrel Trimming on these fine suits at $24.98.

Sketched. Stunning suit of fine black wool with large fox cuffs.

MANGEL'S
115 SOUTH STATE ST. Palmer House

QUALITY, VALUE—ABOVE ALL, YOUR SATISFACTION

Tomorrow is the last day of this great clearance

Even if you have other plans for today and tomorrow it will pay you to change them to take advantage of this clearance. Most of the nation's fine makes are represented—the styles are the most wanted ones—the selection is still complete—and don't forget every garment carries our guarantee of satisfaction

$35 $40 $45 suits topcoats and overcoats

$29.50

spring and year 'round weights

Thousands of suits have 2 trousers—thousands are in staple oxford grays, bankers' grays, browns, blues—many sport suits included. Suits for men, longs, shorts, stouts, extra sizes, regulars, 2nd fl.—young men's suits, 4th fl.—topcoats and overcoats, 6th fl.

MAURICE L ROTHSCHILD
State at Jackson

COUPON FOR TRIBUNE ACCIDENT INSURANCE POLICY

For New Policy or Renewal, $1.25 a Year

To secure the Chicago Tribune-Federal $7,500.00 Travel Accident Insurance Policy, or to renew for another year one previously issued to you, cut out and fill in the application below and send it with registration fee of $1.25 to Tribune Insurance Dept., Federal Life Insurance Co., 168 N. Michigan Ave., Chicago, Ill. Remit by money order or check payable to Federal Life Insurance Company. (During the first five years, as provided in the policy, the value of all specific indemnities increases 10% each year the policy is renewed.)

☐ NEW POLICY — OR — ☐ RENEWAL
Check here if you wish new policy — Check here if you wish old policy renewed

APPLICATION for $7,500.00 TRAVEL ACCIDENT INSURANCE POLICY
Issued to Readers of the Chicago Tribune

If Renewal, write Policy Number here. No. ....

(If you wish a new policy ALL QUESTIONS BELOW MUST BE ANSWERED. If you wish to renew a Policy previously issued to you, indicate above and fill in name, address and policy number.)

Do you apply for a $7,500.00 Travel Accident Policy in the Federal Life Insurance Company, issued only to Readers of The Chicago Tribune?.....

What is your Full Name?..........

Address? .... Number .... Street

.... City .... State

What is your Age?........Place of Birth?..........

Date of Birth? Month..........Day..........Year..........

Are you Totally Blind or Deaf?..........Are you Crippled to the Extent That You Cannot Travel Safely in Public Places?..........

What is the name and address of person to whom you want this insurance paid in case you are killed? (If not answered insurance will be payable to your Estate.)

Beneficiary's Name?..........

Relationship? ....

Address? ....

Do you certify that you are or will become a reader of the Chicago Tribune?..........

Sign your name here..........

NOTICE: Not more than one policy will be issued to any one person. Issued Only to Applicants Over 10 and Under 70 Years of Age.

VIOLENCE FLARES ANEW IN WAR OF CLEANING PRICES

Blast in Cut Rate Plant Ruins $1,000 Clothes.

(Picture on back page.)

Sabotage and violence in the cleaning and dyeing industry, long one of the centers of strife and alleged racketeering in Chicago, flared up again yesterday. Clothing valued at $1,000 was destroyed in an explosion caused by inflammable powder secreted in a garment at the main plant of the Peacock Cleaners and Dyers at 4744 Broadway, and a brick was flung through a window of one of the company's stores at 4551 Sheridan road.

Edward A. Fink, head of the company, was reluctant to say whom he believed to be responsible for violence, but declared: "I have a pretty good suspicion."

The Peacock is an independent cash and carry chain and has frequently cut prices below those fixed by the Cleaning and Dyeing Plant Owners' association of Chicago, which is composed of 94 of the largest plants in the city.

Firm Gives Refund Slips.

At present the Peacock chain is charging 69 cents for cleaning a garment, the price set by the association, but gives its patrons a credit memorandum, redeemable for 19 cents in trade or cash. The credits will be allowed, Fink said, as soon as injunction litigation now pending before Master in Chancery William R. Swissler of the Circuit court is concluded.

In the litigation the association is asking that the independents be restrained from charging less than 69 cents for cleaning a suit or dress. Last October Circuit Judge Stanley H. Klarkowski granted the injunction, but it was dissolved by the Illinois Appellate court, which said that while it would not deny the price fixing power of the lower court, the restraining order should not be issued until the defendants had had a complete hearing.

Agree on Price Pending Ruling.

Master Swissler is now conducting the hearing, but no date has been set for his recommendation to the Circuit court.

Fink and officials of the Abarbanell Cleaners and Dyers, another large independent chain, agreed to hold their price at 69 cents until the master's ruling.

On Feb. 18 the Cleaners, Dyers and Pressers' union and the Laundry and Dye House Drivers' union called strikes against the Peacock company. During the strike there were numerous acts of violence against the shops and their officials and clients. The strike ended last Tuesday when conciliators for the department of labor in Chicago stepped in, but the violence has not subsided.

The explosion in the Peacock plant yesterday was caused by an inflammable powder, believed to be a sodium compound, hidden in the lapel or seam of a coat brought in for cleaning. Fink said. When the coat and other garments were placed in the large tumbler used for a preliminary cleaning operation and the heat was turned on, the powder ignited. On Wednesday, Fink said, some one stealthily dropped varicolored dyes into a cleaning vat at the plant, ruining another bundle of clothes.

Union Fights Price Cutting.

"I have given notice that I will shortly drop my price to a flat 50 cents for cleaning," Fink said, "because I lost money during the strike and can't get enough volume of business at 69 cents. That must have made someone angry."

It was recalled that one of the union's objections to the cutting of prices was that the independents would draw business from the association members and thus put union men out of work in the latter shops.

"I can clean garments at 50 cents," Fink declared, "and make a nice profit. Why should I be forced to charge 69 cents? My trade is with the working classes, who shouldn't be forced to pay the larger amount when I am perfectly willing to do it cheaper. My clients are people who are glad to bring in and call for their clothes to save money.

"The public should get a square deal. People have the right to choose the food they want; why shouldn't they be at liberty to choose their cleaners? If the turbulent situation in this industry isn't remedied once and for all, the public will go on strike."

A Turbulent Industry.

The cleaning and dyeing industry in Chicago has always been a thorn in the side of law enforcement officials. The internal strife is continuous and there are frequent outbreaks of bombing, acid throwing and other sabotage and slugging.

Back in 1928 several of the independents called in gangsters to protect them. Al Capone and George [Bugs] Moran became feared elements in the business. John G. Clay, head of the laundry drivers' union, was murdered in November, 1928, and suspicion was directed toward several members of Moran's gang.

On Dec. 29, 1929, Dr. Benjamin M. Squires of the University of Chicago was named chairman of the newly formed Cleaners and Dyers institute and shortly afterward he was made dictator of the industry. But the violence and bloodshed, with the independents as victims, continued.

Murder and Chaos.

In January, 1932, Benjamin Rosenberg, head of an independent chain, who had made a plea for a "square deal for the public," was murdered. No one has ever been brought to trial for this crime. Dr. Squires retired as chairman of the institute in August, 1932, asserting conditions were chaotic.

In 1934 Dr. Squires and 16 others including officials of the cleaning and dyers' association and chiefs of associated unions, were brought to trial in the so-called racket conspiracy case. They were acquitted.

Association members declared a lockout against union employés last September, contending they could not compete with the independents, who were paying the minimum NRA wages and cutting prices. The lockout ended in 13 days but the turmoil in the industry has continued unabated.

FREED FROM JAIL

WILLIAM P. MAC CRACKEN.
[Associated Press Wirephoto.]

[Chicago Tribune Press Service.]

Washington, D. C., March 7.—[Special.]—Purged of his contempt of the United States senate by ten days' association with petty malefactors in the district jail, William P. MacCracken, former assistant secretary of commerce for aeronautics and now secretary of the American Bar association, was a free man again today.

MacCracken was charged with contempt last year in connection with the air mail investigation after papers subpenaed by a senate committee disappeared from his office.

The senate ordered its sergeant-at-arms, Chesley Jurney, to arrest MacCracken. A game of hide and seek developed when it was discovered that if the arrest were made while the senate was in session, MacCracken would have no recourse from the sentence, but if he were arrested during a recess of the body he could escape on a writ of habeas corpus.

At length MacCracken was arrested while the senate was in recess. Released on a writ of habeas corpus, MacCracken carried the case to the United States Supreme court and lost.

When the Supreme court ruled against him MacCracken continued his opera bouffe relations with Jurney. Last Feb. 26 he called Jurney by phone to ask if it would be convenient for the sergeant at arms to meet him in front of the jail and lock him up.

STRIVES TO CURB NOISY DRIVING; HITCH HIKING, TOO

McSweeney Backs State Motor Law Changes.

BY HAL FOUST.
[Chicago Tribune Press Service.]

Springfield, Ill., March 7.—[Special.]—An amendment to the Illinois motor vehicle law, strengthening a palpable weakness in the state's muffler requirements, is proposed in a bill introduced in the general assembly here today by Representative John R. McSweeney [Dem., Chicago]. He is chairman of the house motor vehicle committee. As amended, the statute would read as follows:

"Every motor vehicle shall at all times be equipped with a muffler in good working order and in constant operation to prevent excessive or unusual noise and no person shall use a muffler cutout, by-pass, or similar device upon a motor vehicle on a public highway."

Provision of Present Law.

The only reference to mufflers in the motor vehicle law as it now stands reads as follows:

"No motor vehicle shall be equipped with or use a muffler cutout that can be operated from the inside of the car."

Illinois highway police have found by experience with cases in court that the present law does not make it an offense to drive a truck, bus, or passenger car on the highway without any muffler nor to use a cutout that is not operated from inside the vehicle.

"The amendment," said Joseph H. Braun, general counsel for the Chicago Motor club, who drafted it, "reflects the public's growing intolerance of avoidable noises from motor transportation. This intolerance calls for amendment of the law and for police enforcement of the amendment."

Opposes Hitch-Hiking.

Representative McSweeney also introduced a bill today, likewise drafted by the motor club attorney, restricting hitch-hikers on the highways of Illinois. Eleven states, including Wisconsin, now provide a penalty for these thumbers, most of them using language in their statutes much stronger than that proposed for Illinois.

The motor club draft reads as follows:

"No person shall stand in the traveled portion of any public highway in this state for the purpose of or while soliciting a ride from the driver of any private vehicle."

The penalty would be a fine not to exceed $25.

2 Havana Papers Suspend 1 Day to Protest Censorship

[Copyright: 1935 By the New York Times.]

HAVANA, March 7.—Two newspapers, El Mundo Accion and Ahora Lapalabra, suspended this morning's editions in protest of the censorship measure put into force yesterday by the government.

AVOIDABLE

Chicago's 1935 Trafic Toll

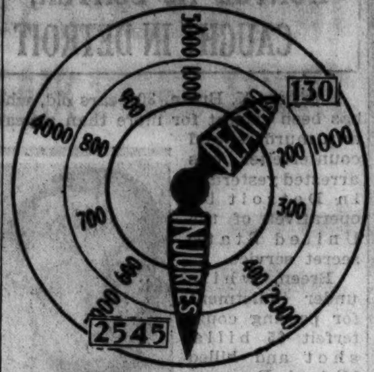

Over 98 per cent of the city's automobile accidents are of a nature physically impossible on an elevated highway.

KILLED BY MOTOR CAR WHILE HE IS CHANGING TIRE

Wilbur J. Miller, 53 years old, 7317 Chappel avenue, was fatally injured last night when he was struck by an automobile at 35th street and the outer drive while he was changing a tire on his own car. He died at the Illinois Central hospital. The driver of the car which struck him is Arthur Bonke, 8034 South Marshfield avenue.

James Woodrow Pell, 17 years old, 3310 Parnell avenue, was found fatally injured last evening beside the loading platform at the warehouse of the Service Transfer and Storage company, 1235 West 21st street, where he was employed. He died in the Presbyterian hospital. Apparently Pell had been crushed between the platform and a truck driven by Gilbert Pollard of La Crosse, Wis. Pollard drove away from the platform shortly before Pell was picked up. It is believed Pollard was not aware of the accident.

Olaf Wester, 70 years old, of 3255 North Clark street, died at the John B. Murphy hospital of injuries suffered March 4 when he was struck by a taxicab while crossing the street at Halsted street and Aldine avenue. The driver of the machine, John Ryan, 32 years old, 838 Wrightwood avenue, was arraigned in court March 5 and his case continued to March 21 pending the outcome of Wester's condition. Ryan will appear at the inquest today.

The three deaths increased the Cook county automobile toll for the year to 161. Until 4 p. m. yesterday 130 had been killed in accidents within the Chicago city limits and 2,545 had been injured.

Members of the industrial committees of Wilson & Co. and other stockyards concerns will dedicate stop and go lights installed by the city at 41st street and Ashland avenue at 9:45 o'clock this morning. Thomas E. Wilson, chairman of the board of Wilson & Co., will preside at the ceremonies.

2 'Pants' Bandits Disrobe Victims and Flee with $104

Two robbers who followed the regular technique of the pants bandit entered Sol's hat shop at 739 West 63d street last night and took $104. They stripped the trousers from the manager, Harry Belman; a clerk, Hugh Miller, and two customers, Albert Lindahl of 6343 South Ada street and John Sonley of 328 East 76th street. Belman surrendered $74 and Lindahl $30. The trousers were left by the robbers at the store entrance.

WILLARD STRINE, AVIATION LEADER, KILLED BY AUTO

Struck While Repairing a Tire in Indiana.

Willard F. Strine, 37 years old, 6647 South Troy street, manager of Stinson airport at La Grange and regional NRA director for aeronautics in the Chicago area, was killed early yesterday when he was struck by an automobile while repairing a tire on his own car in a highway near Lafayette, Ind.

WILLARD F. STRINE.

Strine was a former president of the Illinois Pilots' association and was serving as state director of the Independent Airport Operators. He was accounted one of the best flying instructors in civil aviation and for more than five years had operated his own school at the La Grange field.

Driver Freed at Inquest.

An inquest was held within a few hours after the accident and the other driver was released after he claimed he had not seen the stalled car. Strine was on his way to Cincinnati carrying in his car a small airplane motor which was to be repaired there.

Strine had a record of more than 2,300 hours of flying time on his personal log. He began flying in 1920 in Benton Harbor, Mich., where he operated an electrical appliance shop and garage.

Funeral Service Here Tomorrow.

Strine is survived by his widow, Ervella; his son and daughter, Evelyn Mae, 14 years old, and Robert, 12 years old, and his brother, Fred. His body will be brought to Chicago today. Funeral services will be held at 3 p. m. tomorrow in a chapel at 2700 East 75th street. Burial will be in Evergreen cemetery.

ROB DOCTOR AND DENTIST.

Two robbers entered the offices of Dr. Meyer Grauer, dentist, and Dr. Charles Salk, physician, at 3801 Harrison street, last evening, and robbed them of a total of $16. Dr. Grauer seized a pistol and fired at the pair as they fled.

OPPOSE TROLLEY MOTORMEN'S USE AS TRAFIC 'SPIES'

A suggestion by Capt. David Flynn, head of the police trafic division, that street car motormen be deputized as special trafic policemen, was assailed at the Chicago Motor club headquarters yesterday as "utterly ridiculous."

Frank E. Jack, vice president of the club, voiced the organization's opposition to the proposal. Setting up a vigilante system against motorists, Mr. Jack said, is wrong in principle.

"Motormen," he said, "do not understand trafic and frequently are violators themselves. There is a natural feud between motorists and motormen."

Chicago's most famous restaurant

VARIETY in the Lenten Menu

Offering at all times an unusually comprehensive menu . . . Henrici's is well prepared to meet your individual food desires during the Lenten season. The variety is exceptional . . . all selections are freshly prepared. Prices are moderate.

2nd Floor is open for Luncheon and Dinner.

HENRICI'S

On Randolph St. between Clark & Dearborn

CONTINUOUS SERVICE · 7 A.M. TO MIDNIGHT

MASTER 60¢ Watch Repairing Co.

1 Year Written Guarantee!

QUALITY—SERVICE—PRICE
OVER 100,000 SATISFIED CUSTOMERS! WHY NOT YOU?

60¢ SPECIALS

Main Spring 60c
Jewel 60c
Stem 60c
Hand 25c
For 7 Jewel Waltham and Elgin
Other low estimates

Wear Watches and Diamonds ON OUR Budget Plan

CRYSTALS (Plain).... 25c

WE BUY OLD GOLD

Mail Orders Given Prompt Attention

Loop: 62 W. Washington — Loop: 19 E. Adams St.
North: 4749 Broadway — West: 4005 W. Madison
South: 6337 S. Halsted — Northwest: 3138 Lincoln Ave.

COAL

POCAHONTAS MINE RUN 40% COARSE 6.75 Ton

Pocahontas Screenings	$6.25
½ Poca. Nut & ½ Poca. Slack	6.55
Pocahontas Washed Nut	7.25
Pocahontas Egg or Lump	9.00
Kopper's Coke	9.75
East Kentucky Screenings	5.59
Illinois Stoker Screenings	4.75
Indiana Stoker Screenings	4.45
Indiana 3x6 Egg	6.25

For cash in 10 ton lots, plus 2% sales tax

LAKE COAL & DOCK CORP.
10 S. La Salle St. Central 4200

Subscribe for the Tribune

It's NEW and DIFFERENT

Because it's Tree-Ripened

Here is the nearest thing to fresh tree-ripened grapefruit you have ever tasted. It's new—with full flavor and a rich golden color—and available only in the spotlessly clean Jewel Food Stores.

Every can is crammed full of fruit fully ripened on the tree and packed at the groves where it is grown.

. . . . And, of course, it carries the famous Jewel money-back guarantee.

Gulf Breeze Tree-Ripened
GRAPEFRUIT

3 20-OZ. CANS 35c — 3 14½ OZ. cans 25c — Firm Even Segments

GULF BREEZE TREE-RIPENED
GRAPEFRUIT JUICE

3 20-OZ. CANS 29c — 4 14½-OZ. CANS 29c

These are Jewel's EVERYDAY Low PRICES

DEL MONTE (In Tomato Sauce) SARDINES	OVAL CAN	10c
KENNETT SLICED BUTTON MUSHROOMS	PER CAN	10c
DUTCH GIRL APPLE BUTTER	14-OZ. JAR	10c
WILSON'S CHICKEN A LA KING	PER CAN	29c
HEINZ ASSORTED SOUPS	2 CANS	25c
FOR WARM BREAKFASTS QUAKER OATS	3 PKGS.	25c
VAN CAMP'S PORK & BEANS	PER CAN	5c
BLUE JEWEL MILK	4 TALL CANS	25c
VAN CAMP'S TOMATO SOUP	PER CAN	5c
BLUE TAG FANCY BLACKBERRIES	NO. 2 CAN	14c
GORTON'S CODFISH	1-LB. TIN	29c
GORTON'S READY-TO-USE CODFISH	PER CAN	17c
GORTON'S FILET OF MACKEREL	12-OZ. CAN	19c
PURE CANE SUGAR	5 LBS.	25c
SEMINOLE TISSUE	3 ROLLS	19c

Paradise Time Every Day—W-G-N at 1:30
Ask Your Manager for PARADISE SODAS
Learn How to Own a Large Chromium Plated Cheese Tray. Also Attractive Cheese Knife.

These are Jewel Specials

On Sale not only for this Week-End but until Next Wednesday Night, Mar. 13

Heart of Indiana
TOMATOES . . . 4 NO. 1 TALL CANS 25c
An old favorite with Jewel customers in a small can for the small family

Wood County Cut
GREEN BEANS . 4 NO. 1 TALL CANS 25c
—also cut wax. Just like fresh beans out of your own garden.

Blue Tag Fresh
PRUNES . IN HEAVY SYRUP . . 2 LARGE 2½ SIZE CANS 25c
Fancy quality—here's a delightful dessert and an economical one, too.

Fould's
MACARONI . . . . 3 PKGS. 19c
Also spaghetti or noodles—serve with tomatoes or cheese during Lent.

Royal Prince Cuts and Tips
ASPARAGUS . . . NO. 1 TALL CAN 15c
Fancy quality from Illinois—they're really delicious served with a cream sauce

White Naphtha
P & G SOAP . . . . 6 GIANT BARS 25c
A long-time favorite in the laundry—and a real value at this price.

WORCESTERSHIRE STYLE Knott's Sauce... PER BOTTLE 15c
FOR BAKING OR AS A HEALTH DRINK Hershey Cocoa.. 1-LB. CAN 12c
ENTER THE "NAME A PIE" CONTEST Crisco .... 1-LB. CAN 21c
FLAKES OR GRANULES Chipso .... LARGE PKG. 19c
99.44% PURE Ivory Soap... 2 LARGE BARS 19c
ARGO Gloss Starch.. 3 1-LB. PKGS. 25c

Brookfield, American or Relish CHEESE SPREADS
In Re-usable Old Fashioned Jars PER JAR 15c
Roquefort Spread, Per Jar, 19c

Soft as Old Linen SCOT-TISSUE
2 ROLLS 15c
Made by the "Soft-Weve" Process

DOLE CRUSHED HAWAIIAN PINEAPPLE NO. 2 CAN 15c

JEWEL Coffee Sale
UNUSUALLY ECONOMICAL BLUE BROOK 2 LBS. 35c
RICH AND MELLOW BLUE JEWEL 2 LBS. 45c
NO FINER AT ANY PRICE ROYAL JEWEL 2 LBS. 49c
"Ground Freshly for You"

Jewel Food Stores

SPECIALS Fri. Sat.
EXTRA FANCY BLUE MOUNTAIN APPLES WINESAPS... PER LB. 5c
FANCY SOLID ICEBERG LETTUCE.... GOOD SIZE HEAD 5c
SELECTED SEEDLESS NAVEL ORANGES LARGE 176'S DOZ. 29c
FLAT STRINGLESS GREEN BEANS..... 2 LBS. 19c
YELLOW RIPE BANANAS... 3 LBS. 17c

LAST TWO DAYS

Finchley

FINAL REDUCTIONS
SUITS
OVERCOATS TOPCOATS

$28.50

Were $40 $45 and $55

OTHER GROUPS OF
Suits · Overcoats · Topcoats
DRASTICALLY REDUCED
$34.50 · $43.50 · $51.50

Slight Charge for Alterations

863 HANDKERCHIEFS
All imported... plain and fancy... Now 45c
Were to $1.50 each

GREAT REDUCTIONS ON OTHER FURNISHINGS, SHOES AND LUGGAGE

FINCHLEY
19 E. Jackson Blvd., Chicago · 564 Fifth Ave., New York

"THE SCOTCH *that leads them all!*"

MARTIN'S V.V.O.

Travelers returning from Scotland have told for years of a Scotch so deliciously soft and rich they never quite forgot it—as "MARTIN'S V. V. O."

Recently McKesson began importing it to the United States. Quite apart from age, the rich pot-still whiskies that Martin of Leith uses make his "V. V. O." superb! *Yet it costs no more than many an immature Scotch today.*

McKESSON

At the better stores, clubs, hotels—the famous brands presented by McKesson exemplify the highest standards of Quality. McKesson & Robbins, Inc., New York.

$66,000 CHECKS WITH INSULL O. K. SHOWN AT TRIAL

Witness Links Samuel to Martin's Deals.

BY PHILIP KINSLEY.

"O. K.—Samuel Insull."

This signature on vouchers for $30,000 and $36,000, which transferred this amount of credit from the Middle West Utilities company to the brokerage account of Martin J. Insull in the dark days of February, 1932, formed the first proof for the state yesterday connecting Samuel Insull with this alleged embezzlement of stockholders' money for his brother's personal account. The case is on trial in Criminal court before Judge Cornelius J. Harrington.

OLIVER E. McCORMICK.

Oliver E. McCormick, treasurer of the Middle West concern in the days when it represented a billion in investments, and who is still acting in that capacity under the receivership, was the witness through whom the state presented the vouchers and other proof against Insull. He also was the witness upon whom the defense relied to take the blame for any transactions which might be considered irregular in the transfer of these funds from company to company of the interlocked Insull control.

Defense Version of Motive.

Defense Attorney Floyd E. Thompson countered this evidence of Assistant State's Attorney John O'Hora with the admission that the loans were made as charged but that Samuel Insull had no knowledge of details and that his policy was dictated by a desire to save the stockholders of the Middle West company, at that time in the hands of bankers and brokers and in need of a name without tarnish.

A legal as well as a financial tangle arose over the method used in getting this credit to the sorely pressed Martin Insull.

It was admitted by McCormick that at no time did the books of Middle West company show such a loan, but that it was passed over to the books of the Mississippi Valley Utilities Investment company, defunct subsidiary of Middle West and at that time the repository of the Middle West company's debts.

Trace Martin's Debts.

Two other debts of Martin Insull had also been taken up by this concern, it was testified. The question arose as to whether there had been an embezzlement of Middle West money or that of its subsidiary. Thompson intimated that he would press this point later.

It was proved that at the time of the loans, the Mississippi Valley company had only a small amount in the banks, $6,501 on Feb. 5, the date of the first check and $6,292 on Feb. 9, 1932, the day the second loan was made.

McCormick related several conversations with Samuel Insull about this time. The first was on Dec. 30, 1931, at which Martin Insull was also present. It concerned another account with Russell, Brewster and company.

"Samuel Insull said that a payment had to be made on this account," he said. "It was about $36,000. It was paid by the Mississippi Valley Utilities Investment company."

Q.—What was said about Martin owing the Middle West Utilities company? A.—I explained that Martin owed the company $20,000, covered by a demand note. I thought this ought to be transferred to the Mississippi Valley company, which was done. A check was issued by Mississippi Valley company to Martin and endorsed by Middle West. The authorization of the checks was approved by Samuel Insull.

Q.—What was your next conversation? A.—On Feb. 1, 1932, Mr. Insull said that Scheel [Fred Scheel, vice president of Utility Securities company] was checking over the accounts with brokers and that the Martin Insull account had to be strengthened.

Arranges to Pay $30,000.

Q.—What was done next? A.—On Feb. 5 I had a phone call from Mr. Insull. He said that Scheel would get in touch with me. Scheel called a few minutes later. I arranged to pay $30,000 to the Jackson Brothers-Boesel company immediately.

Q.—Did Insull say to use his own money? A.—No, there was only one kind of money, the Mississippi Valley company, which we had been financing for months to the extent of about $16,000,000.

The voucher then was introduced and McCormick identified the "O. K." of Samuel Insull. On Feb. 9 a similar transaction was put through for $36,000, he said.

Fight Letter to Banker.

A letter was introduced which he had written to Frank Webb, president of the Terminal National bank. This was admitted over objections of defense counsel. It stated that a check for $30,000 was on the way, payable to the Terminal bank and the bank was instructed to send its check for a like amount to the Jackson Brothers-Boesel brokerage house for the account of Martin Insull.

Q.—Was there any charge on the books of the Middle West company against Martin Insull? A.—No.

Q.—Does it show anywhere on the books that the money had gone to Martin? A.—Not at all; it was charged to the Mississippi Valley company, and that company issued notes. The money appeared on the books of the Mississippi Valley company as charged to Martin Insull.

'My Own Idea'—McCormick.

Under cross examination McCormick said that the method of transferring credit to Martin Insull, which has been called secretive by the prosecution, was his own idea, and that Samuel Insull knew nothing of it. Samuel Insull never saw any of the money he is accused of having embezzled, according to this witness.

The loan of $66,000 to Martin Insull was an incident in a long series of similar loans, he insisted. In the past, these always had been paid back. The collapse of Insull Securities, however, left him owing $170,224, which is still due the witness said. This debt was passed on to the Mississippi Valley company.

The state expects to finish its case today.

Scheel Resumes Testimony.

Preceding McCormick on the stand was Fred Scheel, who had begun his testimony Wednesday. He told of the pre-crash days of the Insull companies in the course of his testimony yesterday. The particular transaction which he was examined upon seemed to him, then and now, as of small importance. He indicated that it was of small importance to Samuel Insull, too.

It was in the winter of 1931 and the early days of 1932 that the collapse of the super-financial structures built by Samuel Insull became imminent.

There were hundreds of hurried calls for collateral to protect the Insull loans. Banks and brokers were closing in upon them. It was during this period that the little $66,000 matter "was taken care of" by Samuel Insull.

"The situation was bad in December, January, and February," said Scheel. "In this Martin Insull account with the Jackson Brothers-Boesel company, the brokers looked to me to take care of Insull stock in the portfolio and the market would take care of the rest.

"In February the stock again declined. I called Samuel Insull and told him the account would require $66,000. He said it could not be sold out, as he was making progress in the refinancing of the Middle West company and the news that Martin had been sold out would cause difficulties."

What Texas Hail Does to Auto

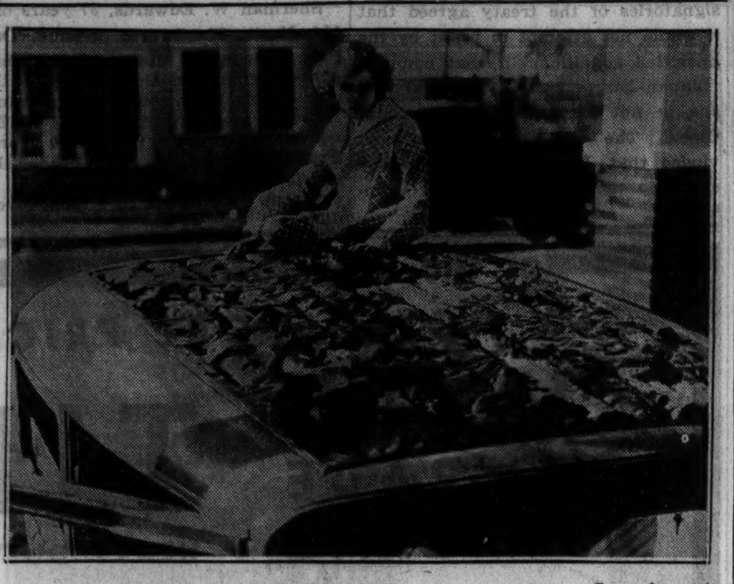

Top of automobile caught in hailstorm recently at San Antonio, Tex. Some of the hailstones were one inch in diameter. Damage through the city was estimated at a half million dollars.
[Acme Photo.]

CITY BLANKETED BY 3 INCH SNOW; FAIR SKIES TODAY

Rockford Gets 7 Inch Fall —Cold Spell to Be Brief.

(Picture on back page.)

Wintry weather which swept into Chicago yesterday, bringing with it three inches of wet, clinging snow, is to remain only a little while, according to the official forecast.

The temperature early today is expected to fall to a point between 15 and 20 above zero. Forecaster W. P. Day said there would be a rise above 30 in the afternoon, however, and that skies would be clear. Tomorrow rain and rising temperatures are expected.

To combat the snow, the transportation companies in the city ordered out all their snow plows early yesterday. The park board put 2,200 relief workers at the task of shoveling on the boulevards and trafic was only slightly impeded during the day.

Downstate points reported a much heavier fall. At Moline the depth was 6 inches and travel was reported almost impossible on any roads except the main paved highways. Recent thaws have made gravel roads too soft for automobiles. Rockford had a 7 inch snowfall.

Minnesota and North Dakota were blanketed heavily with snow and the temperature late Wednesday fell to 26 below zero at Williston, N. D. A warming up, however, was reported in these states during the afternoon.

At Grand Rapids, Mich., colder weather was welcomed as an aid in fighting flood waters of the Grand river. Dynamite was used to break ice jams in the stream, and it was the opinion of officials that 90 families driven from their homes by the flood would be able to return tomorrow. The blasting, it was said, enabled the stream to flow freely.

GOOD FOOD B/G

If you've never faced our DIME breakfast, you don't know how HARD it'll be for you to choose a *jellyd* sugar roll or a *sugary* sugar one or a *nutty* one or a *raisin* sprinkled one. The coffee's NO problem: you either put cream or sugar or both in it and ask for more. But BOY that sugar roll selection is *serious.*

B/G

THE STORE FOR MEN

Here they are! Hundreds of new

SUITS $34.50

Definitely young men's suits—at a young man's price! Plenty of rough fabrics; plenty of Freesway or shirred sport backs; plenty of smart, trim single or double breasted business styles as well. For chaps in college or their older brothers who have to work for a living—or for the man with a complete wardrobe who is looking for an extra suit that's a sensational value—this great group at $34.50 is phenomenal. And the biggest feature of all is that every suit in the group has

Two Pairs of Trousers

Young Men's Suits—Third Floor

THE STORE FOR MEN

MARSHALL FIELD & COMPANY

OG

The Costume Bootery of

O'CONNOR & GOLDBERG

at 23 Madison, East

THE BIRTHPLACE OF AMERICA'S FOREMOST FOOTWEAR FASHIONS

presents

WEEK-END SPECIALS

in O-G CUSTOM-CRAFTED SHOES

$8.75

New Spring Series of

O-G BRITISH FLATS

BLUE • BROWN • BUFF • BLACK

in fabrics, kidskins and gazelle suedes

Each model patented by the United States Patent Office for O'Connor & Goldberg's exclusive presentation in Chicago.

This Bootery features a complete assortment of lasts ... in short, medium, and long footwear ... designed to fit every type foot ... in sizes up to 10 ... $8.75 up.

Also in the O-G Sheridan Road Bootery, 4616 Sheridan Road

Saks • Fifth • Avenue

NORTH MICHIGAN AT CHESTNUT

Premiere of the

LACQUER CREPE

Silk Suit

19.75

A crisp, refreshing costume for spring ... with a jacket of the new lacquer crepe in a striking pattern that resembles woven ribbon. This suit is as useful as it is smart, for it can be worn under a coat ... later on for the street ... and under it you have a dress that makes this costume the last word in utility and smart style.

Debutante Shop

Did you know that our Debutante Shop features both Misses sizes, 12 to 16, and junior sizes, 11 to 17? FOURTH FLOOR

"You don't have to be rich to enjoy rich whiskey!"

Copyright, 1935, The Old Quaker Co.

Its Delicious Taste is just half the story

It doesn't take a barrel of money to buy it

Every drop of *Old Quaker* is delicious, full-bodied straight whiskey. It is so full of flavory goodness that when you hear its low price you'll say, "Ridiculous!" You and *Old Quaker* ought to get together right now!

As you prefer ... in BOURBON OR RYE

THE OLD QUAKER CO., DISTILLERS—LAWRENCEBURG, IND.—EST. 1846

Also try: OLD QUAKER APPLEJACK—OLD QUAKER RUM

OLD QUAKER BRANDY (8 yrs. old)—OLD QUAKER SLOE GIN

OLD QUAKER DISTILLED LONDON DRY GIN

OLD QUAKER

BRAND

For the perfect DRY MARTINI!

MARTINI & ROSSI DRY VERMOUTH

Imported by

W. A. TAYLOR & CO., N. Y.

MILTON M. FRIEDMAN

Middle Western Representative

NEW LOW BUS FARES!!

If you go now you can enjoy first class bus service at new rates below cost to many points—with hot water heat, porters, free pillows, safety speed control! *Savings to all parts of U. S. and Canada!*

Boston $16	New York...$13
Cleveland ... $6	Pittsburgh .. $8
Miami $21	Washington $13

232 WEST MADISON West of Wells St.

Also tickets on sale and buses leave from
NORTH SIDE—4752 Broadway—Long B. 8683
SOUTH SIDE—6326 Cottage Gr.—H.Pk. 7744
also 7902 Stony Island Av.—South Shore 4047

GREAT EASTERN system

NATION WIDE

ADVERTISE

IN

THE TRIBUNE

REVISION OF NRA FAILS TO QUELL NEW DEAL FOES

Labor Section 7-A Dead, Says Biddle.

[Chicago Tribune Press Service.]

Washington, D. C., March 7.—[Special.]—President Roosevelt's plans for revamping and continuing the NRA were laid before congress today by Donald R. Richberg, New Deal coördinator, but they failed entirely to appease congressional or other critics of the NRA.

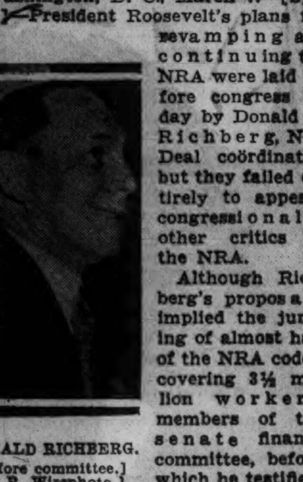

DONALD RICHBERG.
[Before committee.]
[A. P. Wirephoto.]

Although Richberg's proposals implied the junking of almost half of the NRA codes, covering 3½ million workers, members of the senate finance committee, before which he testified, questioned him sharply about the sweeping powers which the administration still would retain over industry.

At the same time Chairman Francis Biddle of the National Labor Relations board warned that the collective bargaining features of the NRA are unenforceable and dead and that they cannot be revived by simple extension of the NRA. The labor board might as well "go home" as try to enforce section 7-A of the NRA as it stands, Biddle declared, demanding passage of the drastic Wagner labor disputes bill. Richberg approved section 7-A.

Clarifies President's Powers.

Limitation of the NRA to "industries actually engaged in interstate commerce," speedier punishment of code violators, stronger safeguards against code fostered monopolies, and clarification of the President's broad NRA powers were the cardinal points of the NRA revision which Richberg presented to congress. He asked that the recovery act with these changes be continued for two years.

Richberg's suggestion that the NRA be restricted to strictly interstate industries of large caliber implies the possible junking of 250 to 300 NRA codes which at present cover about 3½ million workers. Service trades such as cleaners, and dyers, laundries, and hotels, and small manufacturers employing 5,000 or fewer employés are those which may be dropped.

Senator Daniel Hastings [Rep., Del.] demanded that Richberg submit to the committee tomorrow a list of the codes affected. The New Deal coordinator declined to nominate any codes for oblivion but promised to submit a classification showing which ones covered service trades, which ones applied to intrastate businesses, and which ones covered small, unimportant industries.

Asks Two Year Extension.

Although the curtailment of the NRA was the outstanding point of Richberg's suggestions, his entire program involved the following revisions of the existing NRA:

1. Extension of the National Recovery act for two years with a revision of its preamble, to which the Supreme court has objected, by stating more specifically its aims.

2. Limiting of codes "to those trades and industries actually engaged in interstate commerce, or affecting it so substantially" that codes are necessary.

3. Specific requirements that the President must make a finding that the codes meet all requirements, especially the anti-monopoly ones, before he approves them, and a clear statement that the inclusion of monopolistic practices in a code does not protect an industry from anti-trust proceedings.

Strengthens President's Powers.

4. Strengthening of the President's power to impose codes "whenever there is no code in effect" and a definite statement by congress of the minimum wages and maximum hours which shall, with minor variations, be specified in such imposed codes.

5. Granting of authority to control output, stabilize employment, and protect the public against price fixing in natural resource industries such as coal.

6. Clarification of the President's power to revise existing codes, but with the proviso that industries who joined the code voluntarily may withdraw if the revisions are "unacceptable to them."

7. Continuation of labor's collective bargaining rights as provided in section 7-A because it "contains a statement of principles which are gaining in general understanding and acceptance of which already has received the interpretation and sanction of the Supreme court."

"Section 7-A Unenforceable."

Hardly had Richberg left the senate committee's witness stand when Chairman Biddle of the labor board took issue with him on this last recommendation. "Section 7-A is unenforceable with the machinery now at the disposal of the government," he declared.

"Enforcement has completely broken down where court action is necessary to make employers obey," Biddle stated. "Not much is being done now on the enforcement of labor law."

Biddle demanded the enactment of the pending Wagner labor disputes bill which would supersede section 7-A by making collective bargaining independent of the codes and extending it to all interstate business. It also would increase the enforcement powers of Biddle's board.

"We Can Go Home."

"Without the Wagner bill I am extremely skeptical of the usefulness of this board," he said, and when asked if there was any direction in which the board could go without the Wagner bill he snapped, "Sure, we can go home."

During the two hours that the soft spoken, deferential Mr. Richberg occupied the witness stand before the senate finance committee the senators plied him with questions about NRA's extensive powers, its burocratic growth, its assessments on industry, and its alleged fostering of monopolies.

In response to questions from Senator Pat Harrison [Dem., Miss.], Richberg said the statement he read embodied the suggestions of the administration.

Senator Thomas P. Gore [Dem., Okla.] asked whether the NRA had made any analysis of the opinions of the Supreme and lower courts regarding standards congress must set up in adopting such legislation.

Continuing Analysis Made.

"We have made a continuing analysis," said Richberg. "That is one of the things we always have kept in mind. For example, if the prevention of destructive price cutting is desirable, it would be definitly stated in the act. Of course the grave question still remains—whether congress has the constituted authority to regulate some industries under the interstate commerce powers."

Senator Daniel O. Hastings [Rep., Del.] wanted to know whether, in Richberg's opinion, all industries could be regulated as interstate commerce.

Richberg replied that he would exclude all service trades, such as restaurants, laundries, cleaners, etc., but would not want to go on record any further. He added, however, that he thought the committee might consider the exclusion of other industries because of their relatively small size.

Would Eliminate Codes.

Senator King—"That would eliminate large numbers of codes?"

Richberg—"Yes, a great many local businesses would be excluded; it is not so much the number of codes as the volume of business. A great many of them are engaged in intrastate commerce, but the door should be left open if they want to come in voluntarily under the codes. They may be intrastate in character and greatly affect interstate commerce."

Senator Gore wanted to know whether barber shops should be included in interstate commerce.

Richberg said he believed the line should be drawn where the state is incapable of dealing with the problem.

Senator Connally — "These assessments for the expenses of code authorities, I have heard a lot of complaints about that. Does NRA regulate those expenses?"

Richberg—"Yes, they have no authority until the budgets are approved."

Calls Executives Pirates.

Senator Connally — "I have heard that those salaries of the code executives are excessive, something about a country newspaper being assessed $2,500, which it had to pay or lose the Blue Eagle."

Richberg—"We approve the budgets—it is not our authority to say how the assessments are collected."

Senator Connally—"Of course it's your authority when you turn these pirates loose and they have the power to remove the Blue Eagle and shake people down. Who's authority is it?"

Vinson Bonus Bill Comes Before House for Debate

[Chicago Tribune Press Service.]

Washington, D. C., March 7.—[Special.]—After several weeks of apathy the leadership of the house of representatives has embarked on a whirlwind program of legislation. This was apparent in the developments today.

Immediate payment of the bonus, a major issue on which the house is regarded as certain to pass, was formally reported out of the ways and means committee. The committee recommended the Vinson bill, providing for payment out of the treasury, but also proposed that the house be allowed to decide between this and the Patman measure with payment by inflation.

Chairman John J. O'Connor [Dem., N.Y.], of the powerful rules committee said that a rule free enough to permit the house to make its choice between the two plans would be formulated by Monday. At this rate the bonus vote will come in the middle of next week.

"Pink Slip" Action Coming.

Before the bonus will come a vote on repeal of the "pink slip" or income publicity section of the revenue act. The ways and means committee also recommended erasure of this provision of the law today. The rules committee decided on only one hour for debate on this question.

The report of the ways and means committee urged repeal, saying that income tax publicity "will greatly aid the racketeers, gangsters, kidnapers, and criminal element of the country." The committee members said the real remedy for prevention of tax avoidance was in careful auditing of returns and swift imposing of penalties for evasion.

Speaker Byrns said that the repealer would be acted on tomorrow, in a Saturday session, or on Monday.

Air Mail Boost Sought.

New air mail legislation, raising the maximum rate to be paid carriers for loads up to 300 pounds from 33 1-3 to 40 cents, was reported out by the post office and post roads committee of the house.

"This legislation must be enacted to save America's aviation industry," said Representative D. C. Dobbins [Dem., Ill.], who had much to do with preparing the bill.

The air lines have contended that they have lost more than two million dollars during the last eight months following the letting of new contracts after the cancellation of the old ones by Posmaster General Farley and the disastrous flying of the air mail by the army.

The new legislation would clothe the interstate commerce commission with the power to fix rates paid the air operators, according to their actual costs in handling the mail.

FORMERLY RICH SISTERS FOUND HUNGER VICTIMS

New York, March 7.—[Special.]—Two proud old spinsters, who formerly had butlers and other servants, were found unconscious from starvation in their old home in East 40th street, Brooklyn, today. They are the Misses Ella and Emma Knowles, 77 and 79, of the Vander Veer Park section, settled and developed by their ancestors.

The mortgage holder, William McCoomb, proved the good Samaritan.

McCoomb failing to get a response to his knock on their door, asked the police to investigate.

Patrolmen found Miss Emma unscious on the floor of a lower room. Upstairs they found Miss Ella paralyzed in bed. Neither could speak. They wore silk dresses, trimmed with lace, all long ago out of fashion.

U. S. WOULD JOIN IN LOAN TO CHINA, BRITISH ARE TOLD

Phillips Reveals Series of Conferences.

[Chicago Tribune Press Service.]

Washington, D. C., March 7.—[Special.]—The United States has informed Great Britain that it is sympathetic toward a proposal to join with other nations in extending a loan to China to block Japanese domination of the far east. This was announced today by Undersecretary of State William Phillips.

Undersecretary Phillips revealed that he has had a series of lengthy conferences with Sir Ronald Lindsay, British ambassador, on the proposed joint action. The conferences had given rise to a report that this government was seriously considering joining other governments in blocking Japanese penetration in China in view of the scrapping of the naval limitation treaties.

Phillips Confirms Report.

The report was confirmed by the undersecretary in a statement issued this evening. The statement followed persistent questioning on the subject at the state department press conference in the morning.

"I informed the British ambassador that this government welcomed the initiative of the British government and shared the view that consideration might well be given to the possibility that, if China needs and desires financial assistance from abroad, the powers interested and concerned should canvass sympathetically the possibility of rendering such assistance and rendering it by coöperative action," he said.

"I also noted that for many years past the principle of coöperative action in such matters has been in favor among the powers."

Would Block Jap Strategy.

Joint action on a loan to China by the nations in the nine power treaty, guaranteeing the sovereignty, excluding Japan, would block Japan's present attempt to force financial aid on China in return for virtual domination of commercial and military affairs, it was said. Japan along with the other signatories of the treaty agreed that it would not attempt to profit by the unsettled conditions in that country.

Japan has persistently insisted that she is not attempting to dominate China. The other powers are convinced that Japan is bending every effort to make China another Manchuria.

Dairy Firm Official Found Dead of Fumes from Auto

Sherman W. Edwards, 37 years old, 114 North Kenilworth avenue, Oak Park, was found dead of automobile exhaust fumes in the garage at the rear of his home yesterday morning. He was secretary of the S. T. Edwards & Co. dairy plant, 110 North Franklin street, Chicago, headed by his father, Sherman T. Edwards. A coroner's jury returned an open verdict.

NOW I EAT
Rich Foods
No Upset Stomach
Thanks to Bell-ans

Quicker Relief because it DISSOLVES in water, reaches stomach ready to act. Sure Relief since 1897 and Trial is Proof. 25c.

BELL-ANS FOR INDIGESTION

at the Davis Store

BUY NOW BEFORE PRICES ADVANCE

PHARIS COMRADE LONGDRIVE TIRES

HEAVY DUTY—6 FULL PLIES

Now is the time to equip your car with a set of these heavy duty Pharis Tires. Thousands of Chicago motorists have learned the secret of cutting mileage costs by using this well known tire. Enjoy the safety and durability of six full plies at less than the usual four ply prices. Come in today.

16 MONTH WRITTEN GUARANTEE

Every Pharis Comrade Longdrive Heavy Duty Tire is guaranteed for 16 months, regardless of the cause which may render the tire unserviceable. Adjusted on a pro-rata monthly service basis.

CHECK OVER THESE LOW PRICES

PHARIS HEAVY DUTY—6 FULL PLIES

30x4.50-21	$5.85	28x5.50-18	$8.00
28x4.75-19	6.05	29x5.50-19	8.55
29x5.00-19	6.98	30x6.00-18	8.98
30x5.00-20	7.15	31x6.00-19	9.45
28x5.25-18	7.35	32x6.00-20	9.68
30x5.25-20	8.10	33x6.00-21	9.98
31x5.25-21	8.29		

Other sizes in Pharis Tires at proportionately low prices.

FREE MOUNTING

3 MONTHS TO PAY

Only 25% down on purchases of $25 or more. Balance in monthly payments. No carrying charge.

Second Floor—North

THE DAVIS STORE

State, Jackson, Van Buren. *Telephone: Wabash 9800*

NATIONAL DISTILLERS

A MESSAGE TO THE LIQUOR DEALERS OF CHICAGO

(which should interest the Public, too)

SLOWLY BUT SURELY, the public is beginning to buy its whiskey on FACT instead of fancy. In your own store you must have noticed recently on the part of your customers, a growing tendency to examine the back label, where government regulations provide that the facts be printed.

We believe every liquor dealer should welcome this careful scrutiny. For the back label tells his customers the two important facts about blended whiskey which the public needs to know in order to judge the true value:

1 - The age of the straight whiskey used in the blend.

2 - The amount of that straight whiskey used.

These facts, together with the *price,* should enable every man to judge for himself the *value* of a blended whiskey.

PENN MARYLAND DE LUXE (Rye or Bourbon)—51% mellow six-year-old whiskey, 49% grain neutral spirits . . . $1.80 a pint

PENN MARYLAND IMPERIAL—30% mellow six-year-old whiskey, 70% grain neutral spirits $1.40 a pint

PENN MARYLAND REGAL—25% mellow six-year-old whiskey, 75% grain neutral spirits . $1.30 a pint

If you are striving to build up a sound, substantial business for yourself—a business that will be here long after the "opportunists" are gone—you must keep faith with your customers.

The public looks to you not only for liquor, but for *advice* on liquor as well. We urge every dealer, therefore, to encourage his customers to read the back label—especially in buying blended whiskey. That is the one sales argument which will prove Penn Maryland *America's greatest blended whiskey value.*

Discriminating buyers who purchase Penn Maryland Whiskey because it is a truly great value, always repeat because of its rich bouquet and mellow flavor. Straight or mixed, it makes a delicious drink—the kind that makes your customers come back for more.

Penn Maryland
BLENDED WHISKEY

FOR SALE AT ALL GOOD LIQUOR OUTLETS

PENN-MARYLAND CORPORATION • *A Division of* NATIONAL DISTILLERS • *Executive Offices:* 120 BROADWAY, NEW YORK, N.Y.

CHICAGO OFFICE: 176 WEST ADAMS STREET, PHONE: STATE 7556

Gossipers Couldn't Tell This Woman How to

LOSE FAT

She Made Up Her Own Mind —Note The Results

"I started taking Kruschen 3 months ago. They are wonderful. I have reduced 15 lbs. I now weigh nearly 130 and am getting nearer my average weight. I had been bothered with hives and gastric pains which are now gone."—Mrs. Naomi McKay, Lake Stevens, Mich.

There's a million women—yes and men too—who could have lost 15 pounds of fat—fat that drags them down and tires them out—and makes life a burden.

They could have lost it just as easily as Mrs. McKay did and probably quicker, but someone who loves to gossip told them that losing fat the healthy way was dangerous — so they keep lugging it around—and the gossipers who told them to beware are laughing at them.

To fat men and women who have a mind of their own this may interest you—if you don't lose at least 12 pounds of fat with one jar of Kruschen Salts and feel better than you did a month ago—money back—it's the little daily dose that does it—one half teaspoonful in a cup of hot water every morning before breakfast—it tastes better when you add the juice of half a lemon.

RESORTS AND TRAVEL

Ocean Travel.

AUSTRALIA
NEW ZEALAND, SOUTH SEAS
via Tahiti and Raratonga
Mail and Passenger Service from San Francisco every 28 days
For Fares, etc., apply Union S. S. Co., 230 California St., San Francisco, or James P. Robertson, Inc., 333 N. Michigan Ave., Phone State 3290, or any tourist, railroad, or steamship agent.

Europe—Hamburg-American Line
North German Lloyd
130 West Randolph St., Chicago.

ROUND AMERICA TO CALIFORNIA
One way by President liner, the other by train—from $210, hometown to hometown.
DOLLAR STEAMSHIP LINES
110 South Dearborn Street State 9667

EUROPE . . 31 DAYS . . $297
Includes all expenses from New York and back. See England, Holland, Belgium, France. The Travel Guild, 180 N. Michigan, Chicago

JAPAN AND CHINA by N. Y. K.
By large and fast motor liners to Orient from San Francisco, Los Angeles, Seattle, Vancouver. 40 N. Dearborn St., or leading tourist agents.

ARKANSAS.

HOT SPRINGS NATIONAL PK., ARKANSAS
Curative Thermal Baths for Rheumatism and High Blood Pressure
Sports—Sunshine. Free Booklet
Write Chamber of Commerce, Dept. 333

Resigned to Owing?

Are you resigned to owing?—to being in debt?—to having your income taken up each month to meet the nagging bills?

You needn't be. This bank offers a plan for paying to help you to put things in order. Hundreds of loans are made each month for the purposes of cleaning up accumulated bills and old debts. Loans are made for one year at a moderate cost, and upon liberal and convenient payment terms.

If you are tired of owing, and want to clean the slate, we invite you to consider the loan plan offered by this bank. A telephone call or a letter will bring you the details at once. Or better yet, come in and talk things over.

$50 to $500 to $5,000

Member Federal Reserve System

Personal LOAN & SAVINGS Bank

Eighty One (81) West Monroe

A million dollar Bank—doing *SMALL* things BIG

You Poor **COUGHERS!**

You need Primary **VITAMIN A**

Only one cough syrup contains this Vitamin: Smith Brothers

NEWS—good news—for those unfortunate people who suffer miseries from colds and coughs!

The way has been found to use *Nature's own weapon* to fight coughs and colds. That weapon is *Primary Vitamin A*—the "Anti-Infective" vitamin. Scientists have shown that this vitamin has a profound influence on your health. When your body gets plenty of it—then you can throw off coughs and colds FASTER. Then, also, you have good resistance against further attacks.

Smith Brothers Cough Syrup now contains Primary Vitamin A.

Smith Bros. Syrup checks the cough, loosens phlegm, clears the air passages.

In addition, its Primary Vitamin A helps you to fight the infection from *within* . . . to drive it OUT of the system—and that FAST! And it raises your resistance against re-infections, fortifies you against new cough and cold attacks.

Get Smith Brothers Cough Syrup today. 35c or 60c. The 60c size saves money.

Note to Doctors: 14,000 U.S.P. units of Vitamin A (Carotene) have been added to the 35c bottle of Smith Brothers Cough Syrup . . . 28,000 units to the 60c bottle.

ARMY INCREASE VOTED; UNIT OF DEFENSE PLANS

Program to Cost Billion Is Being Developed.

BY ARTHUR SEARS HENNING.

[Chicago Tribune Press Service.]

Washington, D. C., March 7.—[Special.]—With the Washington navy limitation treaty scrapped and the world disarmament conference on the rocks the United States has joined the procession of nations toward bigger armies and navies.

The news that Great Britain plans to build 28 new warships and that Japan has attained virtual parity with the United States in up to date battle craft is echoed in Washington with the announcement of 40 million dollars more for American warships and a one-third increase of the American army.

The army increase, previously voted by the house and approved by the senate today, fits into a one billion dollar national defense program for the next fiscal year which is being unobtrusively developed by the Roosevelt administration. The house authorized the President to increase the enlisted strength of the army at his discretion from 118,750 to 165,000 men. The senate struck out the discretion and made the increase mandatory.

Other Units of Program.

The other outstanding features of the Roosevelt billion dollar national defense program are:

Construction of 24 new warships from public works funds for which 238 millions originally were allocated, this amount being increased by a further allocation of 40 millions.

Increase in the strength of the coast defense on a broad scale, covering particularly Panama, the Pacific coast of the United States, and Hawaii, which is to be made an impregnable base, like British Singapore or Gibraltar.

Increase in the air strength of the army and navy, and improvement of their bases.

More Men for Navy.

Increase of 11,000 enlisted men in the navy by the end of the next fiscal year and a more gradual increase of the line officers of the navy by 1,032.

Increase in the training facilities of the National Guard, reserve officers and Reserve Officers' Training corps.

Contribution to the mechanization and artillery modernization of the army.

The administration view, as developed at recent cabinet meetings, is that sound considerations of preparedness call for a permanently increased national defense budget until the possibility of international agreement on reduction of armies and navies becomes more promising than at present. Encouraged by the hospitality of the White House toward larger defense expenditures the pork barrel brigade in congress has enlisted enthusiastically under the preparedness banner and is pressing for generous allocations from the prospective 5 billion dollar work relief fund for all sorts of military equipment, bases and fortifications.

Expenditures Approved.

The national defense expenditures for the next fiscal year so far approved by the Whte House are:

Regular appropriation army...$	379,242,243
Regular appropriation navy...	447,224,665
PWA allocations, army and navy	107,400,000
Ordinary public works funds, army	20,000,000
Ordinary public works funds, navy	20,000,000
Enlargement of its regular appropriation or from new works relief fund, navy....	18,098,000
Total	$1,021,964,908

In addition to this amount are 20 millions for the increase of the army and about 100 millions for army mechanization and motorization, which it is planned to allocate from the new public works fund. The 20 millions of public works funds already allocated to the army are for coast defenses which constitute part of a 400 million dollar program submitted to congress by the general staf for army expansion and improvement.

House and Senate Trim.

The President's estimate of ordinary army expenditures for the fiscal year 1936 was 50 millions more than the 1935 appropriation. The house trimmed the executive request down to $378,-699,448 and the senate appropriations committee made a further cut to $375,074,654.

Among those voting for the army increase were Senators Lewis [Dem.] and Dieterich [Dem.] of Illinois, Van Nuys [Dem.] and Minton [Dem.] of Indiana, and Duffy [Dem., Wis.]. Among those voting against it were Senators Vandenberg [Rep.] and Couzens [Rep.] of Michigan, Dickinson [Rep.] and Murphy [Dem.] of Iowa, and La Follette [Prog., Wis.].

In the fight over the army increase in the senate today the administration forces were all for the big preparedness program. The pacifists were snowed under. The vote on the increase of the army was 56 in favor and 26 against. An effort by Senator Lynn Frazier [Rep., N. D.] to strike out a $4,896,000 item for the reserve officers' training corps, including a $1,400,000 increase to extend military training courses to 113 additional schools and colleges, was beaten without a record vote.

Clark Leads Fight.

Senator Bennett Champ Clark [Dem., Mo.], who served as a lieutenant colonel in the world war, led the fight on the army increase. He said that if he took seriously all the dangers cited by Senator J. Hamilton Lewis [Dem., Ill.], Henry F. Ashurst [Dem., Ariz.], and William G. McAdoo [Dem., Cal.] he wouldn't think an increase of 46,000 men would do any good and would favor mortgaging everything in the country to build up the army.

"The only possible effect," he said, "is to squander millions of dollars and encourage the jingoes of the world to carry on the vicious cycle of increasing armaments. Senator Lewis said only day before yesterday England moved to increase her army despite the fact that she was dispatching at the same time a delegation to take up with Hitler the question of disarmament."

"I invite the senate's attention to what appears to be a dangerous situation for America," said Senator Lewis. "The armies of Italy are moving into Ethiopia and we have not heard one word from the league of nations or the so-called world court. Honest senators feel that we could avoid these increases and thus make a demonstration of peace. We followed that policy after the Spanish-American war. President Wilson discovered that we had no army when our neutrality was violated and we entered the world war certified by the whole world as a nation unprepared. I invite the senate's attention to what would have happened if we had been attacked on our own shores."

Senator Morris Sheppard [Dem., Tex.], chairman of the military affairs committee, explained that the purpose is not to increase the authorized strength of the regular army, which was fixed at 280,000 by the national defense act of 1920.

Senator Lewis interposed that "all that is happening around the world makes it possible that we may be struck at any time under such conditions as confronted us when we entered the world war."

"I agree with the position of the senator from Illinois," said Senator McAdoo. "I have recently returned from a trip around the world and I found conditions in the orient such that unless we want to continue to be a boob nation we won't object to the provisions of this bill."

Senator Ashhurst said: "I once made the statement that Lower California was the Achilles heel of this nation. I now say that the whole Pacific coast is our Achilles heel."

King Opposes Increase.

Senator King said he found himself in complete disagreement with what he termed "a manifest spirit of militarism among my colleagues." "We are appropriating 400 million dollars more than any other nation, including Russia, a total appropriation for military purposes of more than one billion dollars," he said. "I do not agree with the pessimistic views and the loud lamentations we have heard here today."

Senator F. R. Duffy [Dem., Wis.], in his maiden speech of the session, warned against hoping for peace and failing to recognize the situation as it exists.

Actress Sues for Annulment

Anita Page, blonde screen actress, with Nacio Herb Brown, song writer, from whom she seeks annulment in Los Angeles. They were married in Mexico last July and Anita charges that her husband's divorce from his first wife, Jeanne Borlin, was not final at the time.

[Associated Press Photo.]

HOUSE ADVANCES PLAN TO EXTEND CREDIT BY HOLC

Democrats Accused of "Buying" Votes.

[Chicago Tribune Press Service.]

Washington, D. C., March 7.—[Special.]—The house of representatives moved today toward an increase of one billion five hundred million dollars in the lending power of the Home Owners' Loan corporation with the Republican minority charging that the agency had been used for political purposes.

General debate on the HOLC increase was concluded and the bill probably will be passed tomorrow. Several minor changes in the setups of the Federal Home Loan bank to allow members to carry home mortgage debts over a longer period and the housing administration to reduce insurance requirements for mortgage associations from five to two million dollars capital are included in the legislation.

"Money from Roosevelt."

The keynote of the attack on HOLC administration was sounded by Minority Leader Bertrand H. Snell [Rep., N. Y.].

"There was no loan activity in my district until three weeks before the last election," Snell said, "and the people were told that the money came from President Roosevelt and Gov. Lehman. A few days after the election we were told that all the money had run out and there were 400,000 applications that couldn't be handled."

Representative L. T. Marshall [Rep., O.] said Democratic lawyers and officials of HOLC in Ohio had played cheap politics with the taxpayers' money in sending out letters to loan applicants urging election of Democrats if the loans were to continue.

"That's the rottenest and rankest kind of politics," snorted Representative John Taber [Rep., N. Y.].

Chosen for Party Loyalty.

Admitting that officials had been chosen because of party loyalty, Representative Gerald J. Boileau [Prog., Wis.] declared that there had been no HOLC graft or corruption in Wisconsin. Representative Arthur H. Greenwood [Dem., Ind.] contended that no other activity had done more to afford relief than the loan corporation.

Doubt of the advisability of extending the law was sounded on the majority side by Representative John J. O'Connor [Dem., N. Y.].

"The purpose in creating the HOLC was to relieve distressed home owners," said O'Connor, "but I find that 97 per cent of the money advanced by the corporation has gone to banks, insurance companies, and building and loan associations.

Warns About "Sour Mortgages."

"I'm apprehensive that some day we may wake up and find that something has been put over on us and financial institutions have dipped into the federal treasury to unload millions of sour mortgages."

A surprise supporter of the bill was Representative Hamilton Fish Jr. [Rep., N. Y.], an outstanding foe of administration policies. He said the assets of HOLC should be increased, although there undoubtedly had been some politics, graft, and rackets in its operation.

Turning to a discussion of relief funds, however, Fish declared that the last election was a vote for Santa Claus and Santa Claus had won.

The dwindling house attendance was snapped out of lethargy late this afternoon when Representative Everett M. Dirksen [Rep., Ill.] charged there were "crooked judges" on the bench in Chicago.

"Selling Apartments in Court."

"Why, they have been selling cooperative apartments in the courtrooms of Chicago," asserted Dirksen.

Dirksen pleaded that legislation be passed to help out real estate bond holders who hold "eight billion dollars' worth of defaulted paper."

"These three or four million people are the real forgotten men and women," said Dirksen, "and unless something is done there will be a march on Washington that will make the bonus march look like a farce."

He said he would introduce a bill for a reconstruction mortgage corporation, with the power to make loans, and with a capital of 250 million dollars.

HALTS GETTING FUND FOR HAUPTMANN AT NEW YORK MEETINGS

New York, March 7.—[Special.]—Solicitation of funds to pay the cost of the appeal by Bruno Richard Hauptmann, now awaiting execution in Trenton, N. J., for the murder of Charles A. Lindbergh Jr., was ordered stopped here today by Acting Commissioner of Public Welfare Stanley H. Howe.

Commissioner Howe forbade the continued placing of collection boxes throughout the Yorkville district as violation of the city code. He so notified counsel for Hauptmann.

Attorney David Webber and Mrs. Hauptmann called at Howe's office and were shown the ordinance that "No person, organization, society or corporation shall solicit money in public places in the city of New York except upon a license issued by the commissioner of public welfare."

Howe refused Webber's request for a temporary permit, saying such was not within his authority.

No solicitations for funds were made at the Hauptmann meeting in Brooklyn last night. Howe would not say what action would be taken if Mrs. Hauptmann seeks a permit from him.

Mrs. Hauptmann spoke last night in Schwaben hall, where about 1,600 persons paid 50 cents admission. Police said another 1,000 stood outside.

Czech President Honored on His 85th Birthday

[Chicago Tribune Press Service.]

PRAGUE, Czechoslovakia, March 7.—President Thomas Garrigue Masaryk celebrated his 85th birthday today. Diplomats and political leaders congratulated him at his residence. The president impressed upon his government the need of democratic liberty in Czechoslovakia.

Lamp Company's Eagle Is Ordered Down by NRA

Charging violation of the wages and hours provisions of the electrical industry code C. F. Rumely, regional director of NRA compliance, yesterday removed the Blue Eagle of the Monarch Lamp company, 2414 Cullerton street. Philip Bernstein, an official of the company, said that the concern is now complying with all provisions of the code, but that the regional NRA compliance council refused to stay its action.

OLD GOLD
SILVER - PLATINUM
BOUGHT
It is an advantage to bring or send old gold to this reliable establishment, backed by 50 years of experience, and RECEIVE PROPER CASH VALUE.
LICENSED BY U. S. GOVERNMENT
UNITED STATES
This is not a Government Institution
SMELTING WORKS
THE OLD RELIABLE
39 S. STATE ST.

MADISON STREET STORE OPEN EVERY EVENING

BOND'S MARCH MONEY-SAVERS for Spring

Easter comes late this year. We can't afford to sit back and wait for it! Our Spring business must get away to a flying start—right now. To do it, we are offering every March buyer a swell saving. Our first "March Special" starts today. Make the most of it.

STARTING TODAY
250 Dunraven Worsted Suits
—$10 less!

Let's try some "reverse English", this Spring! Instead of waiting until mid-season to put our best foot forward, let's give the early-birds some prizes. Here's the first one—and if you know your worsteds, you'll agree that it's a pippin! ★ ★ Dunraven Worsteds come only one way—double-woven and high-priced. For over thirty years, their chock-full-of-wear ruggedness has stood out like the Rock of Gibraltar. You can depend on them for long service; and a fineness of texture that's part and parcel of expensive fabrics. Their quality never changes! But there *is* something this "March Money-Saver" has changed—their price. ***Starting today, we draft 250 new Spring Dunravens—and deliberately mark them $10 under the market!*** Wise men who cash-in on this March saving will have good reason to pat themselves on the back in April. Be one of them!

These March Money-Savers go at

$25
with two trousers

"Charge it" with our popular Ten Payment Plan. It costs nothing extra!

Blackhawk Hockey Tickets on Sale at Madison St. Store
3 Chicago Stores
BOND CLOTHES
65 W. MADISON STREET
NEXT TO MORRISON HOTEL
Madison St. Store Open Every Evening
Wabash at Monroe—6339 So. Halsted
Halsted St. and Wabash Ave. Stores Open Tuesday, Thursday and Saturday Eves.

Quick LOANS
$25 TO $300 ON YOUR
Signature Only
PHONE Your Request
LOCAL LOAN Co

Loop Office—2nd Floor
7 W. MADISON STREET
RANdolph 8400
6 other offices—see phone book
UNDER STATE SUPERVISION

Carson-Sponsored Fashions
THE DRESSY ONE-PIECE DAYTIME FROCK
THE SUIT FROCK WITH CAPELIKE JACKET
THE FUR-TRIMMED PRINT SUIT FROCK
In the Better Frock Section

The "grape frock" is a find for those who like a complete one-piece costume for street, bridge, and even informal dinners. Note the soft collar and the full pleated sleeves. Diagonal sheer in gray with navy belt; beige with brown; blush pink with wine. **$29.75.**

A sleeveless jacket, so full in back that it's just over the line from the cape class, tops a frock of sheer twill. There's a stitched taffeta collar, with stitched taffeta cornucopia pockets to match. In navy, brown. **$35.**

The print suit frock has huge cuffs of gray flying squirrel which make it a perfect tea-party ensemble. Slip off the jacket and you have a short-sleeved frock with a pleated Regency jabot. In navy or gray with a touch of color in the print. **$25.**

All Three Frocks Come in Misses' Sizes

Misses' Better Frocks, Fourth Floor.

CARSON PIRIE SCOTT & CO

The whisky you drink should be of known origin and unquestionable quality

Haig & Haig
SCOTS WHISKY
is Scotch Whisky at its Best
SOMERSET IMPORTERS, LTD., NEW YORK . . . CHICAGO . . . SAN FRANCISCO

Eitel's
OLD
FRESH FROM THE OCEAN, DELICIOUS VARIETIES OF FISH, SERVED IN UNUSUAL WAYS.
MODERATE-PRICE LUNCHEONS
HEIDELBERG
RANDOLPH NEAR STATE

HUEY ASSAILS HUGH IN BITTER ATTACK ON NRA

Long Claims Roosevelt Broke Pledges.

[Continued from first page.]

not to do—they think it will help them to light out on those who warned them in the beginning that the tangled messes and noble experiments would not work," he said.

"It was under the NRA and the other funny alphabetical combinations which followed it that we ran the whole country into a mare's nest. The Farleys and Johnsons combed the land with agents, inspectors, supervisors, detectives, secretaries, assistants, all armed with the power to arrest and send men to jail whomever they found not living up to some rule in one of the 900 catalogs.

"They had parades and Fascist signs just like Hitler and Mussolini," he related. "They started the dictatorship here to regiment business and labor much more than any one did in Germany or Italy. The only difference was in the sign. So in America they sidetracked the Stars and Stripes and the sign of the Blue Eagle was used instead.

"One man whose case reached the Supreme court of the United States was turned loose because they couldn't even find the rule he was supposed to have violated in a search throughout the United States.

"Let them call for an NRA parade tomorrow. You couldn't get enough people to form a funeral march."

He Diagnoses the Trouble.

Continuing his attack on the President and others, Long said:

"What is this trouble with this administration of Mr. Roosevelt, Mr. Johnson, Mr. Farley, Mr. Astor, and all their spoilers and spellbinders? They think that Huey Long is the cause of all their worry. They go gunning for me. But, am I the cause of their misery?

"They are like old Davy Crockett, who went out to hunt a 'possum. He saw in the gleam of the moonlight that a 'possum in the top of a tree was going from limb to limb. He shot and missed. He saw the 'possum again. He fired a second time and missed again. Soon he discovered that it was not a 'possum he saw at all in the top of that tree. It was a louse in his own eyebrow."

Compares Cotton Program.

The Louisiana senator then told his audience that if they thought the plowing up of cotton, corn, and wheat, destruction of hogs and cattle were the "original ideas of this Roosevelt administration" they were wrong.

"Don't you remember when Mr. Hoover proposed to plow up every fourth row of cotton?" he asked. "We laughed him into scorn. President Roosevelt flayed him for proposing such a thing in the speech which he made from the steps of the capitol in Topeka, Kansas.

"And so we beat Mr. Hoover on his plan. But when Mr. Roosevelt started on his plan it was not to plow up every fourth row of cotton like Hoover tried to do. Roosevelt's plan was to plow up every third row of cotton, just one-twelfth more cotton to be plowed up than Hoover proposed. Roosevelt succeeded in his plan."

Discusses Nation's Wealth.

Senator Long said that a congressional committee in 1916 reported that two per cent of the people owned 60 per cent of the nation's wealth and that 65 per cent of the people owned less than five per cent of the nation's wealth. At that time there was a middle class of about 33 per cent of the people who owned 35 per cent of the wealth, he remarked.

Fourteen years later, he said, the federal trade commission found conditions worse because one per cent of the people owned about 59 per cent of the wealth.

Continuing, Long said:

"So we convinced Mr. Franklin Delano Roosevelt that it was necessary that he announce and promise to the American people that in the event he were elected President of the United States, he would pull down the size of the big man's fortune and guarantee something to every family—enough to do away with all poverty and to give employment to those who were able to work, and education to the children born into the world.

"Mr. Roosevelt made those promises; he made them before he was nominated in the Chicago convention. He made them again before he was elected in November and he went so far as to remake those promises after he was inaugurated President of the United States.

"And I thought for a day or two after he took the oath as President that maybe he was going through with his promises. No heart was ever so saddened; no person's ambition was ever so blighted, as was mine when I came to the realization that the President of the United States was not going to undertake what he said he would do, and what I knew to be necessary if the people of America were ever saved from calamity and misery."

At the end of his speech he entered into more details of his share the wealth plan by which on reducing the big fortunes the federal treasury would have 165 billion dollars with which to buy a $5,000 home for every family, assure a family income of $2,000 to $2,500 annually to all, with billions left over to provide college educations for all.

Moody to Prosecute Income Tax Cases Against Long Aids

[Chicago Tribune Press Service.]

Washington, D. C., March 7.—[Special.]—Federal investigation of Senator Huey P. [Call Me Kingfish] Long's income tax affairs moved forward today with announcement by Attorney General Cummings that Dan Moody, former governor of Texas, has been appointed special prosecutor of income tax cases in the Louisiana area.

DAN MOODY.

Cummings said Moody will handle pending income tax cases against four Long henchmen and "other cases." These "other cases," Cummings said, include investigation by the treasury department of Long's finances. Cummings said he knew of no new development, but added: "What the future will hold for Senator Long, I have no idea."

Treasury investigators have been working for two years on the Louisiana cases and have been seeking to learn whether or not the huge political levies made by Long in Louisiana have not become part of the "Kingfish's" income which he did not report.

Three Officials Named.

The four against whom tax cases are pending include Abe L. Shushan, New Orleans dock commissioner; State Senator Jules French, his brother, Representative Joseph French, and a New Orleans hotel owner, said to be Long's chief payoff man. The French brothers were indicted for failure to include commissions on road materials sold to the state in their income returns.

Long's war on Postmaster General James A. Farley came to naught tonight when the Democratic majority of the senate committee on postoffices and post roads agreed, without record vote, not to recommend an investigation of Farley, which Long had demanded in a resolution.

Committee members said they were ready to vote out an unfavorable report on Long's investigation resolution, but preferred to wait until after Long's radio address tonight.

"Let 'Em Scratch."

As committee members emerged from a four hour session, visibly disturbed, Long strode through the corridors saying, "Let 'em scratch." Most disturbed by Long, it appeared, was Senator Kenneth McKellar [Dem., Tenn.], chairman, because Long had charged Farley with having suppressed a banking scandal involving Norman H. Davis, ambassador at large, from McKellar's state.

Farley, in a letter to McKellar tonight, denied Long's charges. "I have never intervened, directly or indirectly, in the conduct of any investigation by the department of justice or anybody else into the affairs of the American National bank of Nashville, Tenn.," Farley wrote.

Farley's letter also denied, item by item, all other charges by Long that Farley had interfered in Kansas City investigations, had influenced appointment of public works engineers, or had intimidated private individuals through postoffice inspectors.

JUDGE STUDYING FILING COURTNEY CONSPIRACY PLEA

After listening to two hours of bitter argument yesterday Chief Justice Denis E. Sullivan of the Criminal court took under advisement a request of Attorney Joseph Harrington that he be allowed to file a sworn petition charging State's Attorney Courtney, Mayor Kelly, and Police Chief Allman with conspiracy to break up the Chicago Teamsters' union. The petition requests that Attorney General Kerner, or a special prosecutor, be appointed to present the evidence of Attorney Harrington to the grand jury.

The petition includes a charge that Courtney has protected gambling and has conspired to force the Chicago Teamsters' union to join the International Brotherhood of Teamsters.

Assistant State's Attorney Charles S. Dougherty appeared in court and argued against the filing being allowed. He referred to Mr. Harrington as a "wolf in sheep's clothing," who represented the remnants of the once powerful George [Red] Barker gang, operators of the so-called outlaw unions. The charges, he added, were "fanciful." Judge Sullivan is to pass on the matter next Tuesday.

Host at Poison Picnic Dies at Dawn in Electric Chair

Tucker, Ark., March 7.—(AP)—Mark H. Shank today showed no concern that he must die at dawn tomorrow in the electric chair. The 43 year old former Akron, O., attorney was host at a poison picnic two years ago which brought death to four.

JOHNSON HITS CLERGY FORMING POLITICAL GROUP

Says It's O. K. to Discuss Social Problems.

Providence, R. I., March 7.—(AP)—Gen. Hugh S. Johnson tonight said the clergy had a right to discuss social problems but no right to form a political organization and use religion and emotion instead of exposition for argument.

Gen. Johnson's statement came in answer to a question from the floor as to his opinion of the clergy discussing social problems. He previously had refused to answer a direct question as to his opinion of the Rev. Charles E. Coughlin.

The former NRA chief addressed the 38th annual dinner of the Rhode Island Bar association on "In Commerce We Are One Country."

No Comment on Long.

As Johnson ended his address and awaited questions some one shouted, "How about Huey Long?"

The general arose and called back, "You didn't state your name and I'm not sure you're not Father Coughlin." Johnson had requested that a questioner give his name first.

Gen. Johnson, in his address, predicted an ever widening field of federal supervision over the nation's commerce—sanctioned by the courts.

Declaring the nation was "sweeping like an avalanche" toward a condition of economic complexity in which the small business man is being replaced by the great corporation, Gen. Johnson said:

"I think the Supreme court has seen this clearly and that if anybody thinks that these great autocrats of the national breakfast table ought to be freed from any aspect of governmental attention merely because the old time butcher, baker, or candlestick maker was not dangerous enough to the public helplessness to need watching—well, he is just living in a medieval dream and probably thinks that Pretty Boy Floyd, Bonnie Parker, and John Dillinger are Friar Tuck, Maid Marian, and Robin Hood.

No Trust Buster, He Says.

"Altruistic banditry is a thing of the romantic past and we can be well assured that corporations have no souls. I am no trust buster, but I veritably believe that our public will not consent to take its soup out of any one dipper without having a direct say in the matter, and that there is no possible workout of this vast and inevitable coalescence of business in which the public shall not have a part."

After paying tribute to the late Oliver Wendell Holmes, Gen. Johnson swung into a discussion of legal battles involving the NRA and said there were two questions at issue:

"First, whether there shall be any regulation at all, and, second, in whatever field there is to be regulated, whether the congress or the states shall do it."

Denies State Lines Control.

Dealing with the first, he said:

"It seems quite clear to me that . . . that there is going to be a field of regulation, ever widening in the painstaking process of judicial inclusion and exclusion, that no such artificial and more or less dogmatic distinction as that of the 'common callings' is going to mark its limitation."

Going on to the second question, he said his experience as chief of the NRA taught him that "in our modern economic life there is no more crazy concept than that state lines are controling boundaries of American industrial activity."

SCHULTZ LAWYER SAVED BY POLICE FROM RIDE DEATH

Revolt Wracks Empire of Gang Chief.

New York, March 7.—[Special.]—Dutch Schultz's underworld empire was wracked with revolt today.

Evidence of the sinister warfare to unseat the heretofore supreme overlord cropped out in many places as the city's crusade against gambling and vice proceeded.

J. Richard Davis, Schultz's attorney, was believed to have been saved from a gangland ride only by the swift intervention of 25 state troopers in Albany.

Two men, said to be Schultz henchmen, who accompanied Davis on his trip upstate, presumably to consult with their chieftain, were taken into custody by the police.

Troopers Receive Tip.

The troopers had received a tip that Davis was falling into the same kind of trap as the one set successfully last Saturday for Jules Martin, Schultz aid, wealthy taxicab manufacturer and racketeer. Martin's body was found wrapped in a blanket in a ditch near Troy Sunday.

The troopers swarmed into the station as the Wolverine, fast New York-Chicago train, came in. As they approached Davis and his companions, a number of men ran for a large black sedan parked at the curb outside. The sedan roared away, showing clean heels to a police car which sped in pursuit.

Davis was not taken into custody, but Capt. John M. Keeley, head of the trooper detachment, was able to tell him that he was marked No. 7 on the list of those scheduled for death by the underworld revolutionists.

Police Raid Hotel.

An hour after the lawyer's companions were taken to the station police raided a hotel at Cohoes, N. Y. They made no effort to conceal that their mission was to get the men who killed Martin and who were out to kill Davis and the others. They missed their quarry, however.

Meanwhile the two men held in Albany were released on a writ of habeas corpus issued by Supreme Court Justice O. Byron Brewster. Chief of Police David Smurl said the police were powerless to take any action under the circumstances.

STOP & SHOP
A STEP WEST OF STATE 16 WASHINGTON STREET
TEBBETTS and GARLAND COMPANY

When It's From Stop & Shop It's Genuine

Two Day Liquor Buys!

We've Picked the Best Sellers
Check These for the Week-End

Stop & Shop Dry Gin — Blends smoothly in every cocktail—our best selling gin. Pint, 79c.....fifth bottle, $1.19

Red Knight Bourbon — 93 proof straight Bourbon whiskey—made and bottled expressly for us. Pint bottle, 89c. ....Quart bottle, $1.73

Stop & Shop Cognac — 10 year old Grape brandy—from the Cognac region of France...... fifth, $3.69

Stop & Shop Rare Old Scotch Whiskey — Over 15 years old. Quality we're proud to recommend .... fifth, $4.25

Stop & Shop 10-year-old, 3-Crown Scotch.....fifth, $3.59

Old Overholt Rye — Straight rye — bottled in bond — 4 years old. Quart, $5.29. ....Pint bottle, $2.69

Kintore Scotch Whiskey — Such a popular selling whiskey that we're giving it to you again at only...........fifth, $2.59

Johnnie Walker Scotch — Since long before prohibition this name has stood for quality.

RED LABEL, 8 years old. Very popular.......fifth, $3.49

BLACK LABEL, 12 years old. Rich, mellow....fifth, $4.45

Vermouth, Dry or Sweet — Martini & Rossi — French Dry or Italian Sweet.......large bottle, $1.69

Booth's High and Dry — Now distilled in U. S. A. from formula famous for generations ....fifth, $1.35

Two Popular Schenley Whiskeys

It's the Cream!

CREAM BRAND

Red Label: Mild, mellow blend, tested and approved with Schenley "Mark of Merit." Quart bottle, $2.45... pint bottle, $1.25

White Label: Rich, full bodied. Finer than twenty years ago. Has Schenley's "Mark of Merit." of course. Qt. bottle, $2.95. pint, $1.49

Cream of Kentucky — Schenley straight bourbon; 100 proof. Pint $1.15......Qt. $2.20

Bottled in Bond—16 Years Old!
Boone's Knoll or Bourbon de Luxe or Stop & Shop Bourbon
Three fine whiskeys, mellow with age. We recommend them with pride—serve to your best guests—that's how really fine they are.............. pint, $2.98

Canadian Club Whiskey . . . pint, $2.25
Mild and mellow—makes a fine "Old Fashioned" or highball. Quart, $4.35.

Favorite Wines

Stop & Shop Wines

SWEET: Port, Sherry, Muscatel, Angelica, Madeira, Tokay............fifth, $1.00

DRY: Sauterne, Riesling, Burgundy, Claret, Moselle, Chablis............fifth, 90c

Dubonnet Wine — Imported — the famous tonic wine and appetizer. ..large bottle, $1.95

5 Imported Wines — Pinto Fine Old Vintage Port—Escande Medoc 1928—Medoc Superior 1926—Margaux 1928—and St. Emilion, 1928.fifth, $1.25
Case of 12 fifths, $14.50

Ready to Serve!

Club Cocktails — Hueblein's. Chill and serve. Manhattan, Old-fashioned ....fifth, $2.15
Martini, Bronx, Dry Martini, fifth, $1.90

Cointreau Angers — Genuine imported — none other like it—sip after dinner or use as mixer for many cocktails. Large bottle, $4.39; small bottle, $2.29

Belle of France CORDIALS — Nine flavors—Apricot, Blackberry, Peach, Cherry, Creme de Cacao, Creme de Menthe, Chartreuse Type, Belletreau, Anisette ....fifth, $1.59

Telephone Randolph 8500

"Hair is an asset worth keeping" says

Bert Lytell

"The First Legion" at the Harris Theatre

"A GOOD head of hair is indeed an asset worth keeping. It is proof that its owner has sufficient pride in his own personal appearance to care for his hair as he cares for any other part of his physical make-up. Unfortunately he cannot select his hair, as he selects other valuable assets, like bonds, but he *can* select a competent, honest hair and scalp specialist to help him retain the hair he has or re-grow that which he has lost. If he is a wise man, he will select The Thomas' for this purpose," says Bert Lytell.

You should select The Thomas' to help end your dandruff, stop falling hair, or grow hair, because they have been consistently overcoming these scalp troubles for more than 15 years. What they are doing for others, they can also do for *you*. Call today for a free scalp examination.

World's Leading Hair and Scalp Specialists—Forty-Five Offices

The THOMAS'

Loop—30 W. Washington St.; *Men*, Suite 603; *Women*, Suite 600
West Side—4010 W. Madison *North Side*—4753 Broadway
South Side—6306 S. Halsted St. and 841 East 63rd St.
HOURS—10 A. M. to 8:30 P. M. SATURDAY to 7 P. M.

I. Miller
BEAUTIFUL SHOES

The "CONCHITA"
8.75
An Ingenue Model

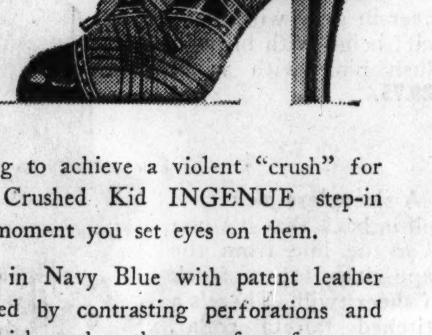

You're going to achieve a violent "crush" for these new Crushed Kid INGENUE step-in pumps the moment you set eyes on them.

They come in Navy Blue with patent leather trim accented by contrasting perforations and stitching which makes them perfect for your Dressy Afternoon, Dressy Sports and Business things.

With High or Low Boulevard Heels

137 SOUTH STATE STREET

I. MILLER Beautiful Shoes

Today and Tomorrow Only!

Be sure to get your $1.00
PRIMROSE HOUSE INTRODUCTORY KIT
with each purchase of $1.50 or more of
PRIMROSE HOUSE BEAUTY AIDS
$2.50 value for only $1.50

Miss Mary Ann McGrath, beauty expert from the Primrose House Salon in New York, will be here for just 2 days more. She will be glad to give you any beauty information you may wish.

TOILETRIES—MAIN FLOOR

BOSTON STORE
STATE, MADISON AND DEARBORN STREETS

Caught off Nassau...

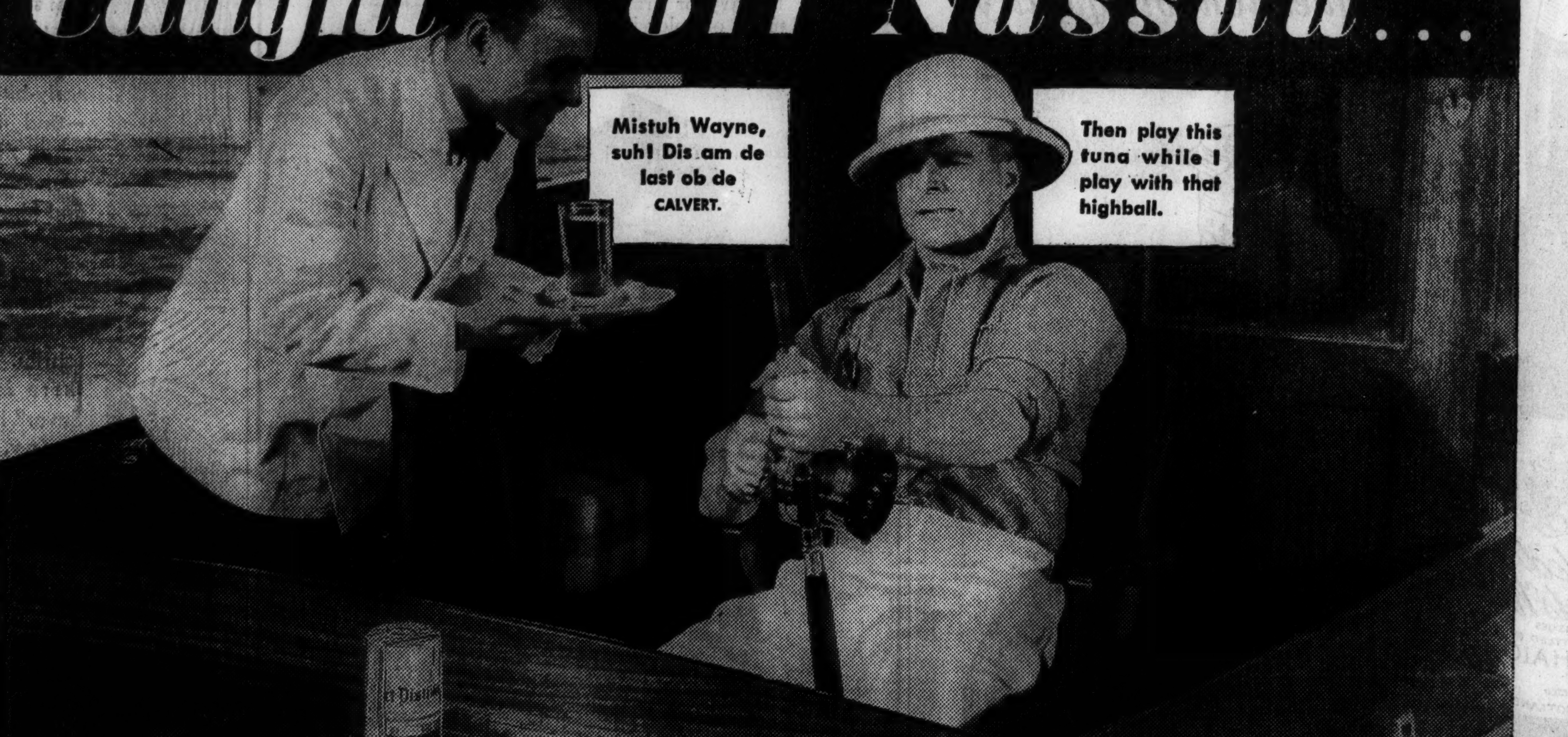

Proud of your hospitality? Then, be sure you serve CALVERT, the old-time blended whiskey. It's popular everywhere . . . preferred for its smoother flavor and richer bouquet. To taste it is to like it. Serve it and you serve the best. Try CALVERT . . . today!

Calvert
GAIN DISTINCTION AS A HOST

© 1935, The Calvert-Maryland Distilling Co., Inc., Relay, Md.

103 YEARS
DISTILLING EXPERIENCE BEHIND EVERY BOTTLE

Mellowed by Father Time

G & W
"Gold Label"
STRAIGHT BOURBON WHISKEY
Every drop 5 years old

Bottled in Bond under Canadian Government Supervision by Gooderham & Worts, Ltd., Detroit, Mich., U. S. A.

Walgreen's
$50,000 "SPECIAL PURCHASE" SALE
OF FAMOUS TOILETRIES
Amazingly low prices
Beautiful new merchandise
Coty
Designed and made in France!
GORGEOUS CHROMIUM DOUBLE COMPACT
Made to sell for $5.00 $1.69
The most beautiful compact you have ever seen, anywhere! Highly polished chromium case, large mirrored lid. Sift-proof loose powder compartment, lipstick and fluffy puff. Complete with leather case and supply of powder. This style will be discontinued after these are gone.
Coty Chromium Double Compact
$3.50 value 1.19
Contains compact powder and lipstick; suede case. Design being discontinued.
Deluxe case! Coty Lipstick
$1.10 value 49c
The handsome gold-tone case is being discontinued; choice of shades.
Coty's Chromium Single Compact
$2.00 value 69c
Square chromium compact; contains compact powder. Discontinued—no more when these are gone!
Coty's Famous Toilet Water
$4.40 value 4-ounce original 1.89
We bought all the manufacturer had—no more when these are gone! Handsome big square bottle (discontinued style) of wonderful toilet water, in your choice of L'Origan, L'Aimant, Emeraude.
Coty Bath Salts
$1.10 value 79c
The bottle has been redesigned—that's why you get this value!
Floral Odeurs
$2.00 value 69c
3-oz. original; choice of Rose, Lilas, Lily of the Valley, or Carnation odeurs.
Coty's Ensemble
$3.30 value 1.49
Square chromium compact; matching lipstick; discontinued style.
'Fernery at Twilight'
$2.00 value 1.50
This Coty perfume is regularly $1.00 a dram—this package contains 2 drams.
Houbigant
We sold thousands of these sets at $1.25!
HOUBIGANT'S SPECIAL PERFUME AND POWDER SET
Choice of Ideal or Quelques Fleurs odeurs 89c
The 2-dram bottle of perfume alone would cost you $1.10 at regular dram prices! And the powder is a generous size of Houbigant's famous dull finish face powder. No more when these sets are gone!
Houbigant's Famous Toilet Water
Contents worth $5.25.......... 2.95
Special purchase; choice of Quelques Fleurs or Ideal odeurs.
Houbigant's Dusting Powder
$1.00 value 79c
(Discontinued package)
Houbigant's $1.00 Face Powder and regular $1.00 Paste Rouge
$2.00 value 89c
Houbigant Men's Set
$1.35 value 98c
Contains 85c Fougere Royal Lotion and 50c After-Shaving Talc.
Fougere Royale $1.85 Vegetal......... 1.35
Houbigant Perfume
in gold-tone metal purse case!
$1.75 value 98c
2 drams of Quelques Fleurs or Ideal; discontinued case; while they last!
Houbigant Perfume
1-oz. Original $5.00 value 2.95
$10.00 value—2 oz.......... 4.95
Choice of Quelques Fleurs or Ideal.
Special purchase of these famous odeurs!
COTY PERFUME
1 oz. original bottle
$4.15 value $2.95
Choice of L'Origan, L'Aimant, Emeraude, Paris or Chypre in beautiful bottles and packages.
1¾ oz. size, $7.00 value $4.95
Coty's Powder and Perfume
$1.60 value 98c
Regular $1.10 powder and 50c dram perfume — choice of L'Origan, L'Aimant, Emeraude, Paris, Chypre.
Coty Face Powder
Sold for years at $1.10 .... 69c
Same generous big box — choice of L'Origan, L'Aimant, Emeraude, Paris or Chypre.
Copyright, 1935: by Walgreen Co.
Hudnut's Bath Salts
$1.00 value 49c
Lovely fragrant salts; discontinued bottle.
Hudnut
RICHARD HUDNUT
Made to sell for $2.50!
HUDNUT'S SILVER-PLATED DOUBLE COMPACT
Base of simulated semi-precious stone 98c
We bought all the manufacturer had of these beautiful compacts—the style will be discontinued when these are gone! Silver-plated mirrored lid with base in imitation onyx, lapis lazuli, agate or jade. Contains rouge and loose powder.
Walgreen DRUG STORES

Chicago Daily Tribune

THE WORLD'S GREATEST NEWSPAPER

FOUNDED JUNE 10, 1847

ENTERED AS SECOND CLASS MATTER JUNE 3, 1903, AT THE POSTOFFICE AT CHICAGO, ILL., UNDER ACT OF MARCH 3, 1879.

All unsolicited articles, manuscripts, letters and pictures sent to The Tribune are sent at the owner's risk, and The Tribune company expressly repudiates any liability or responsibility for their safe custody or return.

FRIDAY, MARCH 8, 1935.

THE TRIBUNE OFFICES.

CHICAGO—TRIBUNE SQUARE.
MILWAUKEE—EMPIRE BUILDING.
NEW YORK—220 EAST 42D STREET.
DETROIT—5-167 GENERAL MOTORS BUILDING.
WASHINGTON—816 ALBEE BUILDING.
BOSTON—718 CHAMBER OF COMMERCE BUILDING.
ATLANTA—1825 RHODES-HAVERTY BUILDING.
LONDON—135 FLEET STREET.
PARIS—21 RUE DE BERRI.
BERLIN—COLUMBUS HOUSE, POTSDAMERPLATZ 1.
WARSAW—ALEJI FRASCATI 6.
ROME—GALLERIA COLONNA [SCALA A].
SHANGHAI—38 AVENUE EDWARD VII.
TOKIO—IMPERIAL HOTEL.
MEXICO CITY—HOTEL REGIS.
PANAMA CITY—HOTEL CENTRAL.

SPECIAL REPRESENTATION.
SAN FRANCISCO—820 KOHL BUILDING.

THE TRIBUNE'S PLATFORM FOR ILLINOIS

Repeal the Tyranny Law.

THE TRIBUNE'S PLATFORM FOR CHICAGO

1. *Cut taxes in half.*
2. *Pay the defaulted bonds.*
3. *Overcome crime.*
4. *Install modern street cars.*
5. *Establish a lake front airport.*
6. *Introduce suburban service appropriate to this century.*

"The Newspaper is an institution developed by modern civilization to present the news of the day, to foster commerce and industry, to inform and lead public opinion, and to furnish that check upon government which no constitution has ever been able to provide."—Chicago Tribune.

THE PRESIDENT'S RESPONSIBILITY.

The President's sudden pronouncement on prices cannot be dismissed as a minor ineptitude. It was so ill timed as to throw the markets into violent upheaval and had to be promptly "explained" and its grave implications corrected at the instance of the treasury department. It recalls unhappily the mischievous outbursts of Kaiser Wilhelm, but the uproar on the exchanges, though it had to be stilled as quickly as possible by a hasty supplement, by no means measures the extent of the damage done.

A public pronouncement by the President so ill considered that it was naturally and inevitably interpreted as a warning of further manipulation of the currency, even when that implication was promptly denied, suggests an irresponsibility which cannot fail to add to the uncertainty and anxiety which is the chief obstruction to business recovery. The productive enterprise upon which depends the reëmployment of millions of American workers and the preservation of homes and savings is desperately striving to keep afloat while the President and his advisers are persistently meddling with impromptu devices which threaten to paralyze or bleed it to death. Not only are billions of public debt being imposed upon our citizens, but also a system of blundering discipline and control by burocrats and politicians which will make the bearing of that burden intolerable. The situation is one which cannot be smiled off. After two years of the New Deal there are four or five million more people on the dole and half a million more men out of work. In the last year the public debt has risen by seven billion dollars and the government deficit is now ten billion.

The President's adherents praise him for his cheerful courage, but it is the nation, on whose shoulders is being piled this ever mounting burden and whose productive energies are being repressed by fears only too well founded, that needs courage and deserves praise for the courage it has shown.

Certainly the American people have a right to a greater sense of responsibility in the President and some immediate relief from the uncertainties and dangers of a constantly changing and self-stultifying experimentation. The productive enterprise of the country is ready and able to restore American prosperity and renew its progress. It should have help and encouragement, not more exactions devised by the impracticals and mischief-making theorists the President has chosen for his advisers. American enterprise is ready to go forward, but is being stopped in its tracks by the incompetence and irresponsibility of the government. It will go forward only when it is relieved from the cabal of quacks and irresponsibles which the President has raised to sudden authority and follows with a cheerful courage which no one else can afford to share. What ground has been gained has been won in spite of the government's interventions and the chameleon-like changes of the President's programs. He has finished two years of his term of office and the major problems he and the nation are struggling with are in a worse state than ever. If they are nearer solution it is only because there is a rising revolt against the administration of public affairs for which he is responsible.

THE GREEK REVOLT.

The world outside of Greece, or at any rate the peoples still living under free institutions, will suspect that if Venizelos has approved revolt against the government he knows that republican procedure has been shelved by the party in power. Venizelos' loyalty to republicanism will hardly be doubted after a lifetime of effort to establish it in his country, and he was not likely to take the sword if the normal processes of republican politics offered any reasonable hope of success.

What the reasons for this revolt are we are not able to say. No doubt we shall hear much of them unless the outbreak is promptly put down. An obvious guess is that influences for the restoration of the monarchy were reaching a stage at which resistance is necessary if the republic is to be preserved. A speculation more interesting to us is whether the American people will react to such an issue as their fathers would have. In past struggles of the Greeks to be free America resounded with emotional appeals, and, while our forefathers did not follow Byron to the field of battle and our statesmen before Wilson had no inclination to save the world for democracy, there was always much inexpensive sympathy for the cause of freedom wherever it seems to be at stake. School children knew that "freedom shrieked when Kosciusko fell," and their parents, if not they, thrilled at the thought that "still, freedom, still, thy banner, torn but flying, streams like a thunderstorm against the wind."

Just now we are not likely to revive those noble if naïve ardors. Our experience in making the world safe for democracy is too recent to permit them. Also we have a lot of saving to do at home. Greece is not now oppressed by an alien tyrant, and one so beautifully conducive to rhetorical indignation as "Abdul, the damned, on his infernal throne." Foreign mischief making may be suspected, but we cannot pump up any such pleasant rage as the unspeakable Turk inspired while our experience warns us to expect the present conflict will turn out to be party politics.

POWDER FOR THE REPUBLICANS.

Publication of the county government's budget discloses that the commissioners are infected by a spirit of opulence not justified by any sober appraisal of their expectations of revenue. Leaving out an increased allowance to the assessor, some part of which can be justified by the fact that his office faces the added labor of a quadrennial reassessment, the board has boosted salaries by about half a million dollars.

The county government made an excellent financial showing last year, in the way of clearing up back pay rolls and reducing debts. This was due principally to the collection of $7,000,000 in penalties on delinquent taxes, an unprecedented sum. Apparently the warning of President Smith and his fiscal assistants that this plum, having been picked once, will not reappear annually, fell on deaf ears.

Unfortunately, a large number of the commissioners are novices in governmental finance, although, it would appear, not in the art of politics. Their action in singling out about one in eight of the county's 4,000 employés for pay raises is rendered more odious by the fact that nepotism appears to have dictated a number of the increases. The county budget demonstrates again the necessity for reorganization and rebuilding of the Republican party in Chicago.

OPENING THE STRAITS.

Congratulations are due to Commander E. A. Coffin of the Great Lakes division of the United States coast guard service for his recent announcement that the U. S. S. Escanaba will be dispatched to the Straits of Mackinac for the purpose of attacking the ice pack.

While reported ice thicknesses are not particularly heavy this year—not nearly so great as at corresponding dates during 1934—Commander Coffin and the crew of the Escanaba will gain such experience as we trust will lead to a recommendation that the government acquire an ice breaker for use in Great Lakes connecting channels in future years. The Great Lakes are the busiest highways of commerce in the world. To extend the season of navigation is to enhance the utility of millions of dollars' worth of equipment that lies idle during the closed season.

A TEXTBOOK FOR THE PROFESSORS.

Arthur Evans, writing on the theme "Make Chicago the First City of the World," has recently noted the movement of eastern manufacturers to open plants in this city, the better to compete in the great midwestern market. It is impossible here to summarize, even, those advantages of lower taxes, unsurpassed transportation, raw material resources and pools of competent labor which Chicago offers the manufacturer. Mr. Evans has been detailing them on the front page of THE TRIBUNE for more than a month.

Especially significant, however, is the planned development of Chicago industrial areas. Those theorists who would assist the American business man by having inspired burocrats lead him by the nose to his destiny should leave their Washington cloisters long enough to visit the Central Manufacturing district and the Clearing Industrial district.

The Central district represents more than three decades of intelligent preparation for future industrial needs. It covers 800 acres, houses more than 300 industries, employs normally some 30,000 workers—an industrial city-within-the-city larger than Peoria. It represents the planned expenditure of some $350,000,000 in private capital.

Just outside the city's corporate limits, the Clearing district has within the last decade doubled the number of factories on its 3,000 acres. The Calumet district, as soon as the location and character of transfer facilities for lakes to gulf water trafic are fixed definitly, offers a field for a third planned industrial area.

We repeat the suggestion. Let the Washington professoriat study the Chicago textbook which its intended pupil, private business, has written.

Editorial of the Day

TITLE TO VERMONT.

[Hartford Courant.]

Mr. John Garibaldi Sargent, who was attorney general under Calvin Coolidge, has told the Rutland Herald that the United States has the right to seize the entire state of Vermont without any recourse by that commonwealth. It may be assumed that citizens of the state are more interested than alarmed. Mr. Sargent goes on to say that in 1925 the legislature of Vermont gave consent of the commonwealth to the acquisition by the federal government by gift, purchase, or condemnation of any or all lands within the state that the government may decide are needed for the establishment, consolidation, and extension of national forests. The only right that Vermont has left, he declares, is the right to serve civil process upon persons found on land taken by the United States for forest purposes.

If the statement is literally true, there is little to hinder the United States from razing the cities and towns of Vermont, having paid due compensation to the owners, and planting its 9,564 square miles to hard or soft timber. It would also have to remove the greater part of the population, which numbers not far from 360,000. The feat would not be a great one, but no one looks to see it take place. To be sure, if it were done, game birds and animals would become aware of it and would migrate, provided the federal government supplied game wardens to see that regulations were obeyed. Mr. Sargent says that the federal government has already taken over several thousand acres and is now in the process of taking another large tract near Rutland. That, we assume, takes it out of the state's grand list. Probably the government will leave a few acres of Vermont at least in their present state, but let one thing be made clear, and that is that the maple sugar and sirup industry remain unmolested. Other New England states produce sugar and sirup, but Vermont has a reputation for them which is well earned. Let the federal government take the commonwealth if it must, but let it not interfere with the maple sugar industry.

A LINE O' TYPE OR TWO

How to the Line, let the quips fall where they may.

The Tax Question Solved at Last.

Taxes, taxes, and still more taxes! And, brother, you don't know the half of it yet. But the taxing bodies can't think of anything to tax except autos, gas, income, outcome, real estate, liquors, solids, personal property, impersonal property, the things we buy, the things we sell, the things we eat, and the things we wear. And after they run through the list they turn around and tax the motorists some more.

Well, there's a better way! Funny nobody ever thought of it before. Here's the idea: Instead of taxing things that we've just got to have in order to live or get any enjoyment out of life why not tax the things that are pure luxuries? If people insist on having or doing certain things that give other people a pain in the neck then soak 'em with taxes. For instance:

Police dogs running around without a leash on, annual tax of five bucks, besides requiring owner to carry a financial responsibility license. It's very annoying to get chewed and mussed by a police dog and have the owner say: "Well, I haven't got any money. What are you going to do about it?"

Tax of ten cents a day for women who chew toothpicks while they walk along the street. This should really be a part of the City Beautiful plan, for nothing so spoils the appearance of a street as a large woman striding along chewing a toothpick.

Fifty cent tax on all kinds of beauty queens—bathing, college, high school, national, state, city, county, township, ward, precinct, snow, May, cherry, apple, plum, quince, orange, lemon, cotton, wheat, corn, Spring, Summer, Autumn, Winter, swimming, chewing gum, and every other kind. There are so many of these beauty queens that taxing 'em would bring in a very large sum of money to the government. Probably enough to build several first class battleships, pay the annual expenses of the army and the upkeep of the marine corps.

Two dollars and seventy-five cents taxes to be required of every New Dealer thrown off his job at Washington. There are so many of these nowadays that it ought to bring in a lot of money.

All women who dye or paint their finger nails red should pay one cent a week tax for each finger and thumb. Nothing could make the girls give up painting their finger nails, no matter how much they were taxed, so there should be a lot of money gathered from this source.

Fathers who stop you on the street and grab you by your coat lapels and say: "Lissen! I want to tell you a good one that my little son Junior pulled yesterday. His mother was trying to get him to take a bath—etc., etc., etc. Twenty-five cents for each rendition.

Ten cents tax on every radio announcer or speaker every time he pronounces the words as though they were spelled "roon," "toon," "noows," or "constitooshun."

Twenty cent tax on all street car, bus, office, or store orators who tell the cockeyed world the "only way to end the depression." Besides taxing 'em they ought to be given a suspended jail sentence.

Fifty-six cent tax on every radio appearance of crooners, prima donnas who chin themselves three times on the high C and all ladies who give imitations of children's voices.

Seventy-five cent tax on all people who describe their latest operation, appendix, tonsils, ingrowing toe nails, or gallstones, at formal dinner parties. For making such recitals at cocktail parties twenty-five cents.

Seventeen and a half cent tax on everybody who runs around bragging about the new cocktail he has just invented.

Sixteen cent tax on all persons who eat soup so that it can be heard ten feet away. If the horrible sound can be heard fifty feet away the tax should be thirty-five cents. A hundred and fifty up to two hundred feet away, fifty-five cents.

Twenty dollar tax for every legislator or congressman who proposes a law for a new kind of taxation. Five hundred dollars for the second offense and life imprisonment for the third.

Fresh air fiends who insist on yanking the office windows up about five feet when the weather outside is thirty-seven and one-half below zero should pay a tax of thirty-five cents for every window they open. They should also pay the funeral expenses of all the other people in the office who are frozen to death.

Ten cents per cough assessed on all people with bad colds who go to symphony concerts and the theater and sit there and bark louder than the bloodhounds that chase Eliza across the ice in "Uncle Tom's Cabin" show. Sneezers should be taxed a dime a sneeze or three for a quarter.

I've got some more ideas of things that ought to be taxed, but this is enough to show how valuable this plan is and the necessity of adopting it right away. Write to your congressman today! R. H. L.

How to Keep Well
By Dr. Irving S. Cutter

To the limit of space questions pertaining to hygiene and prevention of disease will be answered in this column. Personal replies will be made to inquiries, under proper limitations, when return stamped envelope is inclosed. Dr. Cutter will not make diagnoses or prescribe for individual disease.

[Copyright: 1935: By Chicago Tribune-New York News Syndicate, Inc.]

HEART WEAR AND TEAR

We should have little difficulty in understanding that the heart and other organs of the body may wear out just as do a pair of shoes, a suit of clothes, or an automobile. Whenever a muscular organ like the heart fails to obtain a sufficient amount of the proper kind of nourishment muscle fibers are bound to weaken and degenerate. A heart may fail to function properly just because the muscle is weak. There may be no demonstrable leak in a valve or other change that can be detected on a careful examination.

If a blood clot in a coronary vessel [that supplies blood to the heart muscle] results in the shutting off of circulation the muscle is injured in a positive way through the loss of nourishment. On the other hand, hearts may weaken that have not suffered this type of accident, and we must look to the nutritive quality of the blood and its effect upon the heart muscles for an explanation.

Whenever difficulty in breathing is encountered, that is, shortness of breath following a slight effort, we may suspect some definite type of heart damage or poor heart nutrition. Sometimes the only symptom that may be noticed by the patient is that he has a little more difficulty in climbing a certain flight of stairs. If breathlessness is observed as an increasing symptom under the same exercise load a search for the cause should be made.

Palpitation of the heart or heart consciousness is often a symptom of fatigue or toxemia. Sometimes it is characterized by a forceful beating, skipping, or fluttering of the heart that can be felt and of which the patient is only too well aware. A recent investigation by the Witkin Foundation showed that 64 per cent of patients who complained of these symptoms had some abnormality of the circulatory system. The remaining 36 per cent were mostly younger persons, in whom the symptoms were ascribed to some nervous phenomenon. Many factors quite outside the heart, however, such as emotional reactions, digestive upsets, liver and gall bladder disease, etc., may be responsible for the complaint.

The importance of keeping the heart muscle in good condition does not require emphasis, and to this end the mode of life, exercise, habits, and diet may be subject to change when the individual is in the middle life period. A heart may wear out without appreciable evidence of an acute disease, merely from a premature ageing process. There may be no inflammation of the heart muscle, but there may be a loss of muscle fibers and their replacement by fat, which substance has no power of contraction.

If heart muscle degeneration has occurred it is far more important, on the whole, from the point of view of management and length of life than if injury is detected in a heart valve. A good strong heart muscle that has not been injured by disease will outlast all other organs of the body, and it should be the aim of all of us to try to keep vital organs of the body on an even keel, so that no one important structure like the heart, or the kidneys, or the liver will show undue signs of wear. The heart responds so promptly and so kindly to proper management that it is well-nigh criminal not to give it a chance.

Degeneration of the heart muscle has frequently been referred to as myocarditis. "Itis" attached to most medical terms means inflammation, i. e., appendicitis means inflammation of the appendix; peritonitis, inflammation of the peritoneum. Yet worn out heart muscle may not be the result of inflammation but of overload, or fatigue, or the result of toxins circulating in the blood.

Of all the organs in the body the heart will stand the greatest abuse. The way to live to a good old age is to have your physician make a diagnosis of heart disease and then take care of it.

NOT SPASTIC PARALYSIS.

R. S. writes: After I read your article on spastic paralysis I recalled a case which occurred several years ago in my school.

A girl, about 10 years old, failed to return to school at the fall opening, but appeared about a month later, stating she had been sick. She had a partial paralysis of one leg. I questioned her brother, who said she had not been very sick and that they had not had a doctor. She attended school for only a few days and when the truant agent called at the home he found she could not stand or walk. I took her to a clinic for an examination and asked the doctor in charge if a tonsillectomy might benefit her, as she had previously had trouble with her tonsils. He said no, that it was a case of spastic paralysis. Later her father had a neighborhood physician remove her tonsils and she returned to school in about a week, walking with just a slight paralysis. She has now been employed for several years and has had no further trouble. She was unable to walk for four months.

REPLY.

This evidently was not a case of spastic paralysis. It was either slight paralysis following poliomyelitis or the type of paralysis that sometimes follows diphtheria. The fact that she had had trouble with her tonsils indicates that she may have had diphtheria. No such quick recovery could have been made had the case been one of spastic paralysis.

Your interest in this case is most commendable.

BURSITIS.

V. B. writes: What is bursitis of a muscle tendon? Can it be cured?

REPLY.

The word bursa means a pouch or a "purse." Bursæ containing fluid cover and protect the surfaces which lie between the tendon and the bone. Sometimes they are formed as a result of pressure over an exposed or prominent bony part. Bursitis means inflammation of a bursa. Rest and heat are the usual method of treatment. The condition is not serious, though often painful.

FLYING STORIES

By Test Pilot Jim Collins

COULDN'T TAKE IT.

I was testing an airplane one day. Its wings came off and I jumped out in my chute. I am convinced that the people on the ground watching me got a bigger thrill out of it than I did. I was too busy.

For one thing, Admiral Moffett, who was later killed in the Akron, rushed home to his office in an emotional fit and wrote me a very nice letter about what a hero I was. I wasn't any hero. I had just been saving my neck.

And for another, my mechanic came up to see me in the hospital right afterward. I wasn't in the hospital because I was hurt, but because the military doctor on the post made me go. After I had got in the hospital I discovered that my heart was beating so violently that I couldn't sleep, so when Eddie, my mechanic, came up they let him in.

He didn't say anything at all for a while. He just sat on the bed opposite mine and twirled his cap, looking down at the floor. Finally he said, "When your chute opened I fell down."

I pictured him running madly across the field, watching me falling before I had opened my chute, and then stumbling just as my chute opened. "Why didn't you watch where you were going?" I said banteringly.

He kept looking at the floor, twirling his cap, his face expressionless. "I wasn't going any place," he said.

The conversation wasn't making much sense to me. "Didn't you say that when my chute opened you fell down?" I asked.

"Yes," he said, as if he were talking to the floor. He was in a sort of trance.

"Well," I said, puzzled, "then you must have been running across the field watching me. You must have stumbled and fallen."

"No," he said, like a man in a dream, "I didn't stumble on anything. I was just standing there looking up watching you."

I was getting frantic. "Well, how in the hell did you fall down then?" I asked.

"My knees collapsed," he said.

[Copyright: 1935: By The Chicago Tribune-N. Y. News Syndicate, Inc.]

TRIALS OF A KENNEL-MAID

[Punch (Copyright).]

"Just as we were all getting along so nicely! I wonder what I have to do this time."

VOICE OF THE PEOPLE

Writers should confine themselves to 200 or 300 words. Give full names and addresses. No manuscripts can be returned. Address Voice of the People, The Tribune.

BONUS VS. EASY MONEY.

Maywood, Ill., March 5.—It is said that the President has indicated that he will veto any soldiers' bonus bill that congress might pass, while on the other hand he has asked congress to give him a blank check to expend nearly 5 billion dollars, a sum more than twice the amount needed to pay the veterans. Since in either case the money would ultimately flow into all channels of trade and commerce, may there not be an explanation for a seeming inconsistency, to wit: The bonus money would go to redeem certificates already issued and no politician could have any say as to who gets it or how much each one gets. The 5 billion dollar appropriation could be handled and apportioned in ways best adapted to reelecting the present administration.

ARGUS.

EXCURSIONS.

Chicago, March 4.—Probably M. M. who wrote to you on "Excursions" does not realize that the eastern railroads have designed coach tours, operated at intervals during the usual vacation period in the summer months, to attract just the person that M. M. speaks of.

There is the Grand Circle tour, visiting Niagara Falls, the Hudson river, New York, Atlantic City and Washington, an eight day tour for $65; the Canadian tour, visiting Toronto, Montreal, Quebec and Niagara Falls, at $59; the Historyland tour, visiting Washington, Norfolk, Williamsburg, Jamestown, Charlottesville and Staunton, at $52.50.

These tours are without frills but offer a wonderful vacation trip at a minimum of cost.

H. C. CARSON,
Assistant General Passenger Agent, the New York Central Railroad Company.

PLANNED ECONOMIES.

Chicago, March 4.—This is an enormous country with tremendous capacity for production. It is, however, under a planned economy and hence must wait before starting production on a large scale for the head to think hard and decide what the price of gold shall be, what industries shall be destroyed and how the remainder, if any, may be operated.

The brontosaurus was the largest and most powerful land animal the world has known. All its actions were controled from a small head out on the end of a very long neck. It could not even wiggle its tail without getting permission from headquarters to do so. It has been totally extinct for more than a million years.

M.

NO ONE!

Urbana, March 4.—I have noticed quite a good deal in your paper about Dizzy Dean. Here at the University of Illinois we have any number of dizzy deans and no one pays any attention to them.

EUGENE MCREYNOLDS.

MASSAGE PARLORS.

Chicago, Feb. 15.—Of late much publicity has been given the raiding of so-called massage parlors. In the interest of real scientific massage which I have practiced for twenty-five years, let me say it is one of the oldest of all physical treatments for disease and for the exercise of the body. Nothing can take its place.

Of course, it is very necessary that undesirable "massage parlors" be closed, but why misquote the ordinance which reads "No male person shall give treatment in a massage parlor to nude female patrons and no female person shall give treatment in a massage parlor to nude male patrons"? In a well conducted massage institute a patient is covered at all times and that is all that is required by law, and there is no restriction against males treating females or vice versa, provided the are covered. Doctors, nurses, interns, osteopaths and chiropractors work under no such restrictions and why should masseuses and masseurs?

Real massage has a very important place in the healing of sick people and should be regarded from that standpoint. Sex should not enter into it. The publicity your paper has been giving it frightens people and does much harm. When places are found to be incorrectly conducted, why are they raided and allowed to reopen as though nothing had happened? Nothing could be better for the profession than to have such places put out of existence and kept there to allow legitimate ones to thrive.

ESTHER ERICKSON.

WOMEN MAKE HER SICK.

Chicago, Feb. 4.—My own sex is making me sick! First they can't get jobs fast enough. Then they must have smaller places in which to live so they can keep their jobs.

Time and time again I've seen women step in and take men's work away from them—everything from light manual labor to office work. And you can't tell me that there are very many lady accountants who are as accurate as men.

Women find it easier to get work because they work for less and then they have the nerve to ask why the men can't provide homes for them.

I wish they'd make up their minds.

HELENA NELSON.

CYANIDE FOR VOX POP.

Chicago, March 3.—Since every one is expressing opinions one way or the other, may I express mine?

I believe part of the trouble with the country lies in the very fact of expressing opinions. I believe every one has a right to the same, but if they are positive opinions I think the country would be in a slightly better condition.

Why not try to whittle our opinions to the positive? READER.

YOUR INSTRUCTOR WAS A PRIG.

Chicago, March 4.—Throughout the thirty-three years that I have read your paper I have found not only in your news columns, but particularly in your editorials, one mistake in English that you repeatedly and persistently make. For instance, I quote from today's editorial on the topic, "Security": "Unfortunately, all companies and all industries are not in a position to do as we have done."

Unless my instruction as a freshman at Northwestern in 1901 was wrong, you intended to say, "Unfortunately, not all companies nor all industries are in a position to do as we have done."

FRANK E. SPENCER.

FRIEND OF THE PEOPLE

Letters to this department must be signed with names and addresses of writers.

ROAD EASEMENT.

Palatine, Ill., March 1.—[Legal Friend of the People.]—"I do hereby dedicate to the public the land described in the accompanying plat for the purpose of a public highway, said dedication being free and voluntary act for the uses and purposes as in these certificates and the plat herein set forth, and do hereby also execute the foregoing plat." 1. If I sign the foregoing would I still be the owner [2] of the land? 3. Would I have to pay taxes on same, or could I get exemptions? 4. Can the county have the required land for road taken off my tax bill without my signature? 5. What is the proper procedure to follow when such land is taken off tax bill? J. K.

1. You would have dedicated it as a highway. It is not clear what question you intend to ask.
2. No.
3. See 2.
4. Yes, in the sense that the validity of taxes depends on certain steps being taken and by failing to take these steps the officials could prevent the property in question from being subject to the tax.
5. After you have dedicated the land as a highway we see no reason why you should continue to pay taxes on it.

TRIBUNE LAW DEPARTMENT.

LEASEHOLD BOND.

Chicago, March 2.—[Legal Friend of the People.]—Will you please advise me what is a so-called leasehold bond and its function? C. A. F.

It is a bond where the pledged security is the right of a tenant to occupy premises under a lease usually for a long term. This would contrast with cases where the pledged security is the full ownership of the land in question. Obviously the rights of the tenant may be lost by his breach of the conditions of the lease and in such case the bondholders may be defeated. Hence the leasehold security is generally considered less satisfactory than the more usual security upon the actual title to the land.

TRIBUNE LAW DEPARTMENT.

SOMETHING OUGHT TO BE DONE ABOUT THIS

RELIEF FAMILIES' LIVING STANDARD AT ALL TIME HIGH

325,000 to Get Average $37.51 for March.

The living standard of the 325,000 families on the relief rolls in Illinois has been raised to an all-time high for the current month, with an estimated average of $37.51 for each family. This was learned yesterday from Robert J. Myers, head of the statistical department of the Illinois Emergency Relief commission. The $37.51 is 80 per cent more than the figure of two years ago.

Investigation showed, however, that it falls far short of indicating the actual average income received by relief families in a month. The figure is held down by the fact that some families are on the rolls for only part of the month. Then there are various services and commodities given to them which do not enter into the calculations determining this figure. A survey of these items was made yesterday.

Understatement, Says Myers.

"The averages typically understate the total incomes of the families on relief," Mr. Myers said, "since the public aid given may be supplemented by private income, free housing, federal surplus commodities, and other items. The term 'average relief per family' refers simply to the total obligation incurred by the commission, for family relief during the month, divided by the number of families receiving any relief during the period."

Cook county's average per family soared to $46.25, while the downstate figure rose to $27.96. Mr. Myers pointed out that five paydays for those on work relief fall due in March, and that this amounts to a 25 per cent increase in work relief costs over each of the last three months.

In April, 1933, the average expenditure per family was $20.71 for the state as a whole, while last March it was $26.17, although few of the extra commodities and services now given relief clients were being handed out then.

Some idea of the "extras" received by relief families now may be obtained from a summary of foods distributed in Illinois during 1934 by the Federal Surplus Relief corporation. The list includes 32,525,700 pounds of meat alone, in eleven varieties.

List of Other Items.

Other items on the list are: 479,000 pounds of American, Swiss and head cheese; 664,500 dozen eggs; 4,691,700 pounds of butter; 1,259,000 pounds of lard; 302,200 large sacks of flour; 1,010,000 pecks of potatoes; 656,000 2 pound packages of wheat cereal; 202,900 2 pound packages of rice, and 65,900 blankets.

A glance at the weekly summary of work relief projects approved by the relief commission showed the following services to be performed for "clients":

County.	Project.	Cost.
Peoria	Repair furniture	$1,672
Perry	Repair homes	1,800
Peoria	Repair shoes	1,053
Alexander	Repair shoes	2,659
Knox	Repair clothing	5,917
De Witt	Cut wood for stoves	7,080
Jo Daviess	Make mattresses	1,515
Fayette	Sew clothing	5,801
Champaign	Five furniture repair shops	2,377
Cook	Sew clothing	8,337
Cook	Make comforters	7,802

"The chief factors for the upward trend in the average relief per family," said Mr. Myers, "have been the increasing dependency of relief cases due to the exhaustion of private resources, the rise of relief standards, and the expansion of the work relief program."

10 GUNMEN SEIZE OFFICE AND GET $2,400 CIGARETS

Ten gunmen, one carrying a machine gun, swept into the office of the Gersting and Epstein wholesale tobacco company at 538 Milwaukee avenue yesterday, terrified 25 employés, five of them women, and escaped with 42 cases of cigarets valued at $2,400.

The robbers entered suddenly through all entrances of the building. The leader produced a machine gun from beneath a raccoon coat and compelled Joseph Epstein, 650 Fullerton parkway, the president, to admit them to the office. The telephone girl, Miss Florence Krause, 22 years of old, 2155 North Springfield avenue, fainted at sight of the machine gun, and one robber laid aside his revolver and tried to revive her with water.

Epstein warned the men that he had pressed a burglar alarm to summon the Racine avenue police. "Let 'em come," the leader said. "We'll give 'em a hot reception."

While several of the robbers menaced the women and a half dozen men employés, the others forced twelve of the company's truck drivers to load the cigarets on a waiting truck in the alley. The robbers left in the truck and an automobile waiting in front, firing one shot at Epstein's feet as he sought to read the license number of the automobile.

KILLS SELF IN HOME.

Glenn H. Heard, 41 years old, a former real estate dealer recently employed as a clerk by the Home Owners' Loan corporation, shot and killed himself in his home at 8056 Drexel avenue yesterday while despondent over illness.

DuBOUCHETT (DU-BU-SHAY)
SLOE GIN for SOURS and RICKEYS
ROCK & RYE
LIQUEURS · RUMS

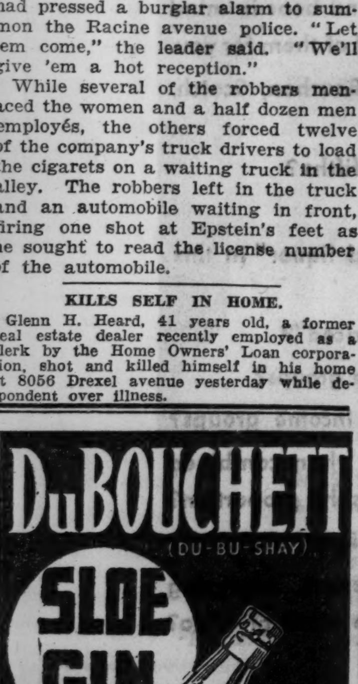

Democrats Stop Relief Bills Sponsored by Illinois G. O. P.

BY PERCY WOOD.

[Chicago Tribune Press Service.]

Springfield, Ill., March 7.—[Special.]—Legislative brakes were applied on Republican relief bills today by an alarmed Democracy which feared the situation might be getting out of hand.

Advancement of Republican measures returning home rule in the administration of relief to counties came to an abrupt stop, flagged down by Democratic house powers who resisted efforts of the minority to put their bills on the passage stage.

This was in direct contrast to the policy outlined by the house, sitting as a committee of the whole yesterday, when it was determined the two bills—one by Representative Lottie Holman O'Neill of Downers Grove and the other by Representative Richard Lyons of Libertyville and James Burns of Kankakee—should have the right of way.

"Proceeding Too Fast."

No explanation of the abrupt halt was given other than that made by W. F. Lewis of Robinson, chairman of the house executive committee, who said "we may be proceeding too fast in this important matter."

Cloakroom gossip, however, ascribed another reason for the side-tracking.

It was reported that Democratic powers, having decided the Illinois Emergency Relief commission was to have its powers curtailed, were desirous that the credit for the final action fall upon their party and not on the opposition.

They were said to be at work revamping another measure, now in the senate, to conform with their ideas on reorganization of relief disbursement.

The O'Neill bill abolishes the relief commission and bestows on the governor the power to allocate to counties, on the basis of need, whatever state and federal moneys are intended for the needy.

The Lyons-Burns bill retains the commission, but shears it of most of the powers it now has. Under this measure the commission would allocate the funds to the counties, the actual expenditures in both the bills being left to local officials who would distribute the money in the form of cash relief.

The house has evidenced a disposition to enact one of these two measures, and their sponsors today wanted them advanced to third reading so that one of them might be sent to the senate next week.

Democratic legislators, however, are said to have been called to a hotel room and there informed that it would not do to pass either of the bills, regarded as Republican in origin, even though Burns, Democrat, has his name on one of them.

G. O. P. Controls Boards.

It also was pointed out that neither bill contained a provision making it possible to take actual disbursement of the funds away from the county boards, which, it was said, are in the control of Republicans in at least sixty per cent of the downstate counties.

So the Democracy lost its enthusiasm for the bills, and now is waiting to see what their leaders will have prepared for them next week.

The house, however, is a danger spot from the Democratic standpoint, and it may tire on waiting for the "Democratic bill" and decide to support one of the bills now on calendar.

The bill the Democratic leaders are said to be revising is one introduced in the senate by Mark Penick of Quincy.

Wednesday was set as the day on which the Republican measures will be considered in the house. The Democratic plan may have been decided upon by then.

CENSORSHIP OF ALL SHOWS BY STATE IS ASKED

[Chicago Tribune Press Service.]

Springfield, Ill., March 7.—[Special.]—In a bill introduced today in the general assembly by Representative John R. McSweeney [Dem., Chicago] the state would be invested with the power of censorship over motion pictures and stage shows now exercised by various municipalities in Illinois.

The measure would abolish all city censorship boards and set up instead a state board. This board would consist of five members appointed by the governor. It would have full authority not only to prohibit the showing of pictures deemed objectionable, but also would be in a position to delete offensive material from stage shows.

Representative Richard J. Lyons [Rep., Libertyville] introduced a bill giving additional powers to the state court of claims. The court, under this bill, would be permitted to allow claims where a person suffered injury or death, without fault of their own, at the hands of state employés acting wantonly or wilfully in the performance of governmental functions.

Among other bills introduced in the house were the following:

Thomas P. Sinnett [Dem., Rock Island]—Would bring funeral directors and embalmers under the department of registration and education. A companion bill would create an examining board for funeral directors and embalmers.

Senate action today consisted almost entirely of the introduction of new bills. Among these were:

L. C. Sieberns [Dem., Gridley]—Provides free education for children of soldiers, sailors, or marines who were killed or died during the world war in state institutions of secondary or college grade. The act is limited to persons between the ages of 16 and 22, giving them free tuition and an allowance of $150 a year for expenses. Appropriates $20,000 for this purpose.

LOVE OF 'PRINCE' FOR MRS. GOULD TOLD BY LAWYER

Jury Hears Why Gerguson Didn't Testify.

New York, March 7.—(AP)—A Supreme court jury learned today why Harry F. Gerguson, the dapper "Prince Mike" of Broadway, did not rise to the defense of his romantic reputation in Mrs. Wilma E. Gould's $500,000 conspiracy suit.

It was, said one of the attorneys in the case, because he had fallen in love with Mrs. Gould.

The explanation was offered in the closing address of Leon M. Prince, counsel for one of the four men accused by Mrs. Gould of hiring "Prince Mike" to help frame divorce evidence against her.

Although she had accused him of feeding her "knockout drops" and carrying her off to an apartment where a raiding party could find them, Mrs. Gould is "a charming and enticing woman," said Prince, and Gerguson "fell for her."

Cites "Wiles and Charms."

"He wasn't the first to succumb to the wiles and charms of this woman," the lawyer said, adding: "Now you know why I didn't call him."

Gerguson, who is not a defendant in the suit, was absent from the courtroom.

Before the closing arguments began Mrs. Gould was recalled to deny the testimony of defense witnesses who had ascribed to her a lurid past.

Categorically and emphatically, she denied having been an inmate of disorderly houses in Chicago and New Orleans before her marriage to Edward B. Gould, wealthy pump manufacturer, whose divorce suit never came to trial."

"Kissed Husband Only."

She declared she had "never kissed any man other than my husband."

Mrs. Gould denied also that she had lived with one Benny Crouch, a race horse owner, in Chicago three years before her marriage.

Gail Wendell, self-described equestrienne and Shakespearean actress, had testified she once occupied an apartment shared by Mrs. Gould and Crouch and that the two were very quarrelsome and slept with "six shooters" under their pillows. The plaintif denied she ever had slept with a revolver under her pillow.

Mrs. Gould also disclaimed kissing "Prince Mike." A private detective had testified that he followed Mrs. Gould and the "prince" for several days and one night saw them kiss each other while en route up Park avenue in a taxicab.

"Prince" Courted Her.

Early in the trial Mrs. Gould testified she met "Prince Mike" on Jan. 30, 1931; that he courted her ardently for the next ten days and finally asked her to marry him. She refused the proposal, she said, explaining that she already was married.

On the night of Feb. 10 of that year, she said, the "prince" poured a few drops of a drug into her coffee in an uptown speakeasy. The next thing she knew she was in a strange apartment downtown, partly disrobed and Gerguson there with her. Four men, including Norman J. Gould, opened the door, looked at her and her companion and then fled, she testified.

MARSHALL FIELD & COMPANY

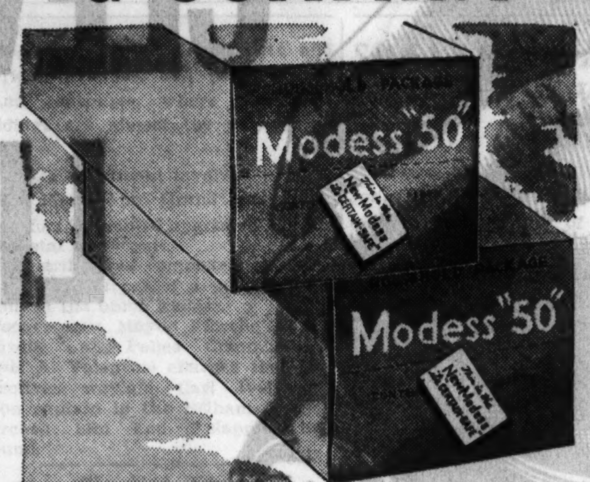

The New "Certain-Safe"
MODESS
IN BOX OF 50
Special 62c
Notions, First Floor, North, State
Also at Evanston and Oak Park

MARSHALL FIELD & COMPANY

for a petal-smooth evening make-up
AMERICE POWDER
by Lanchère
$1 $2
Cosmetics, First Floor
Also at Evanston and Oak Park

MARSHALL FIELD & COMPANY

coat with silky fox
dyed to match its supple wool
$69.75

That much-sought-after look of elegance is adroitly achieved in this trim coat, with luscious collar dyed to match its fine quality fabric. The dull crepe lining is all put in by hand. This is the coat to make you look unusually lovely. Navy with blue dyed Fox, gray with gray Fox, brown with cross Fox. Sizes from 12 to 20.

Misses' Coats, Sixth Floor, North, State
Also at Evanston and Oak Park

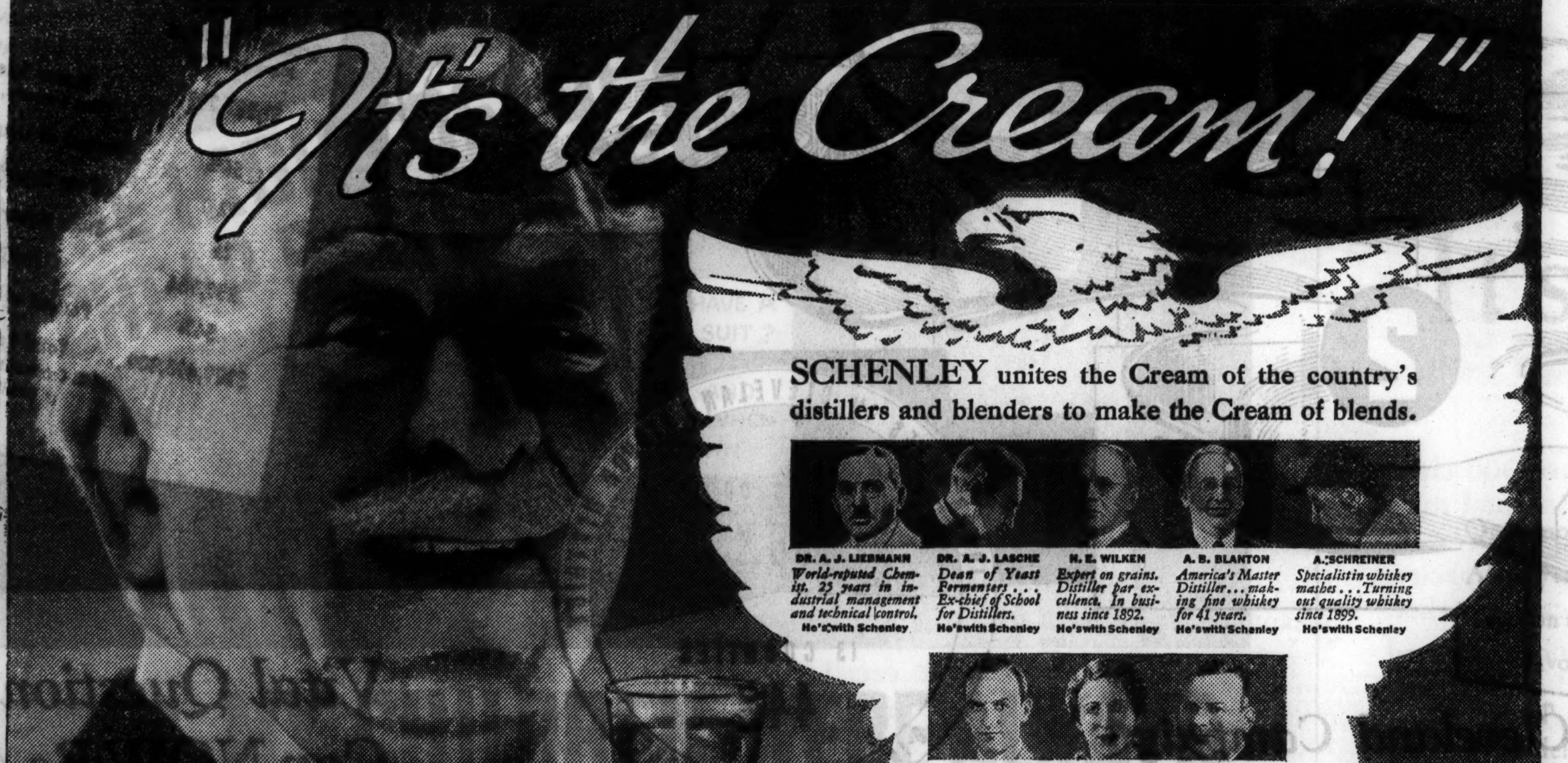

No Chaser Needed! . . .
It has the richness and smoothness of Cream

There's a *real* test for a whiskey . . . the taste of it straight . . . undisguised, without mixings or fixings.

It's a test that these whiskies will pass with flying colors. The RED Label and the WHITE Label . . . in these two delicious Mark of Merit blends, you'll find what you've been looking and *looking* for . . . at prices you've been hoping and hoping and *hoping* for. The real "Old Glory" in whiskey.

Blends with the richness and smoothness of cream. Whiskies with all the flavor and bouquet you'd expect, when the cream of America's great distillers shared in the making!

. . . And when you are looking for downright luxury, through and through, try the BLUE Label . . . A whiskey de luxe . . . Bottled in Bond under United States Government supervision!

SCHENLEY DISTRIBUTORS, INC.
333 North Michigan Ave., Tel. State 7111

BLUE LABEL
Bottled in Bond
Under U.S. Gov't. Supervision
Rich, full-bodied, luxurious flavor and bouquet
THE MARK OF MERIT
Your unfailing protection . . . your absolute assurance of delicious quality and the utmost in value.

SCHENLEY'S American Cream
BRAND (Blended, Red and White Label—Bonded, Blue Label)
Copyright, 1935, Schenley Distributors, Inc.

MARSHALL FIELD & COMPANY
$5.95

Head gaily into Spring in a hat with
"FORWARD PLUNGE"

They're headliners for Spring . . . these exhilarating hats, so new and exciting that they'll quite carry you away! The one here is fine quality synthetic straw and comes in navy, black, brown, and red. And it's a special value in this week-end selling at $5.95! Many other new hat fashions at $5 and $5.95.

Moderately Priced Room, Fifth Floor, Middle, State
Also at Evanston and Oak Park

Always Dead Tired?

How Sad! Sallow complexion, coated tongue, poor appetite, bad breath, pimply skin and always tired. What's wrong? Chances are you're poisoned by clogged bowels or constipation. Take this famous prescription used constantly in place of calomel by men and women for 20 years—Dr. Edwards Olive Tablets. They are harmless yet very effective. A compound of vegetable ingredients. They act easily upon the bowels, help free the system of poison caused by faulty elimination.

Rosy cheeks, clear eyes and youthful energy make a success of life. Take one or two Dr. Edwards Olive Tablets at bedtime for a week. Know them by their olive color. 15c, 30c and 60c. All druggists.

CASH for OLD GOLD
JEWELRY, WATCHES, GOLD TEETH
PLATED ARTICLES, DIAMONDS
SILVER, PAWN TICKETS
This institution is operated by public spirited citizens to help you obtain PROPER CASH VALUE
Licensed by U. S. Government
Established 1900
Chicago Gold Smelting Co.
37 South Wabash Ave.
Corner Monroe St., 3rd Floor
Member Chicago Assn. of Commerce

Advertise in the Tribune

Subscribe for the Tribune

FRENCH CABINET VOTES TO EXPAND STANDING ARMY

Plans to Double Military Service Term.

BY EDMOND TAYLOR.
[Chicago Tribune Press Service.]

PARIS, March 7. — Following the path of increased armaments announced by Great Britain Monday, the French government today definitly decided to increase the term of compulsory military service from one to two years.

While in theory this should double France's standing army, putting over 500,000 poilus under arms on the continent alone, it is claimed that the meager contingents of the four "lean years" of births during the war will wipe out nearly all the gain.

The decision was taken at a cabinet meeting this morning. Officially the government's plans are not yet fixed, but it was learned from reliable unofficial sources that the ministers definitly accepted the principle of the two year military service.

BRITAIN MAPS AIR DEFENSE

BY JOHN STEELE.
[Chicago Tribune Press Service.]

LONDON, March 7.—The nightmare of bomb and gas attacks on great cities was evoked today by the announcement that the British government is preparing a list of every place capable of sheltering civilians from air raids.

A complete census of all such places —subway stations, vaults, strong cel l rs, public and private buildings—has been undertaken by the home office. If war comes the list of shelters will be issued at once, for air raids on civilian populations, it is expected, will be the first action of the enemy.

Instructions on where to go and what to do in the event of air raids are to be published.

Air Raid Fund Provided.

The home office has been consulting with firemen, police, and ambulance corps all over the country the last few months so they will be ready to act if war breaks out. A special fund of $460,000 is provided in the home office budget, issued today, for "general expenses connected with air raid precautions."

Meanwhile with Reichsfuehrer Adolf Hitler still indisposed and unable or unwilling to receive Sir John Simon, British foreign secretary, as scheduled today, arrangements were pushed forward for a British visit to Russia and Poland. Hitler, pleading a cold, called off the Simon meeting after Prime Minister MacDonald had blamed German rearmament for endangering European peace.

All of the proposed visits are in connection with the plan for a European security system.

Report Hitler Aid Going to London.

[Chicago Tribune Press Service.]

BERLIN, March 7.—The report persists in Berlin that Reichsfuerhrer Hitler's personal adviser, Joachim von Ribbentrop, proceeded to London today. It is asserted the purpose of the trip is to prepare for resumption of negotiations for an Anglo-German conference on security plans.

Take Care of that CHEST COLD

Marvelous new principle

cool HEAT

You can't afford to fool with a chest cold. Rub in Minit-Rub at the first sign. Feel the blissful warmth going right in, stimulating the blood to action, getting at the congestion. Just as you're about to say, "Hey, this is getting HOT!" ...you'll be surprised to feel a comforting coolness. And your skin will STAY comfortable all the while the heat does its swift work way down deep. That's the way "Cool-Heat" works. And it's just as effective as it is surprising. Get it at the druggist's. 35¢ & 60¢.

JUST RUB IN
MINIT-RUB
it's good for so many things

SMITTY—ADVANCE INFORMATION

HENNESSY
COGNAC BRANDY

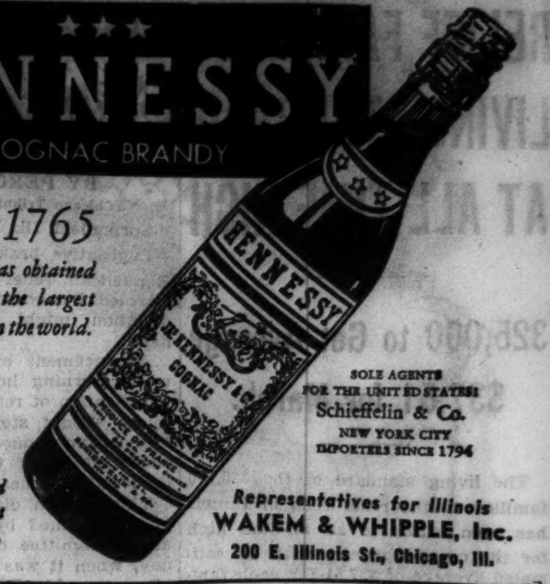

Since 1765
...Quality has obtained for Hennessy the largest brandy sales in the world.

SOLE AGENTS FOR THE UNITED STATES
Schieffelin & Co.
NEW YORK CITY
IMPORTERS SINCE 1794

Distilled, matured and bottled at Cognac, France.

Representatives for Illinois
WAKEM & WHIPPLE, Inc.
200 E. Illinois St., Chicago, Ill.

ADVERTISE IN THE CHICAGO TRIBUNE

Why there are 2 NECKS to the CLEVELAND DISTRICT LIQUOR BOTTLE

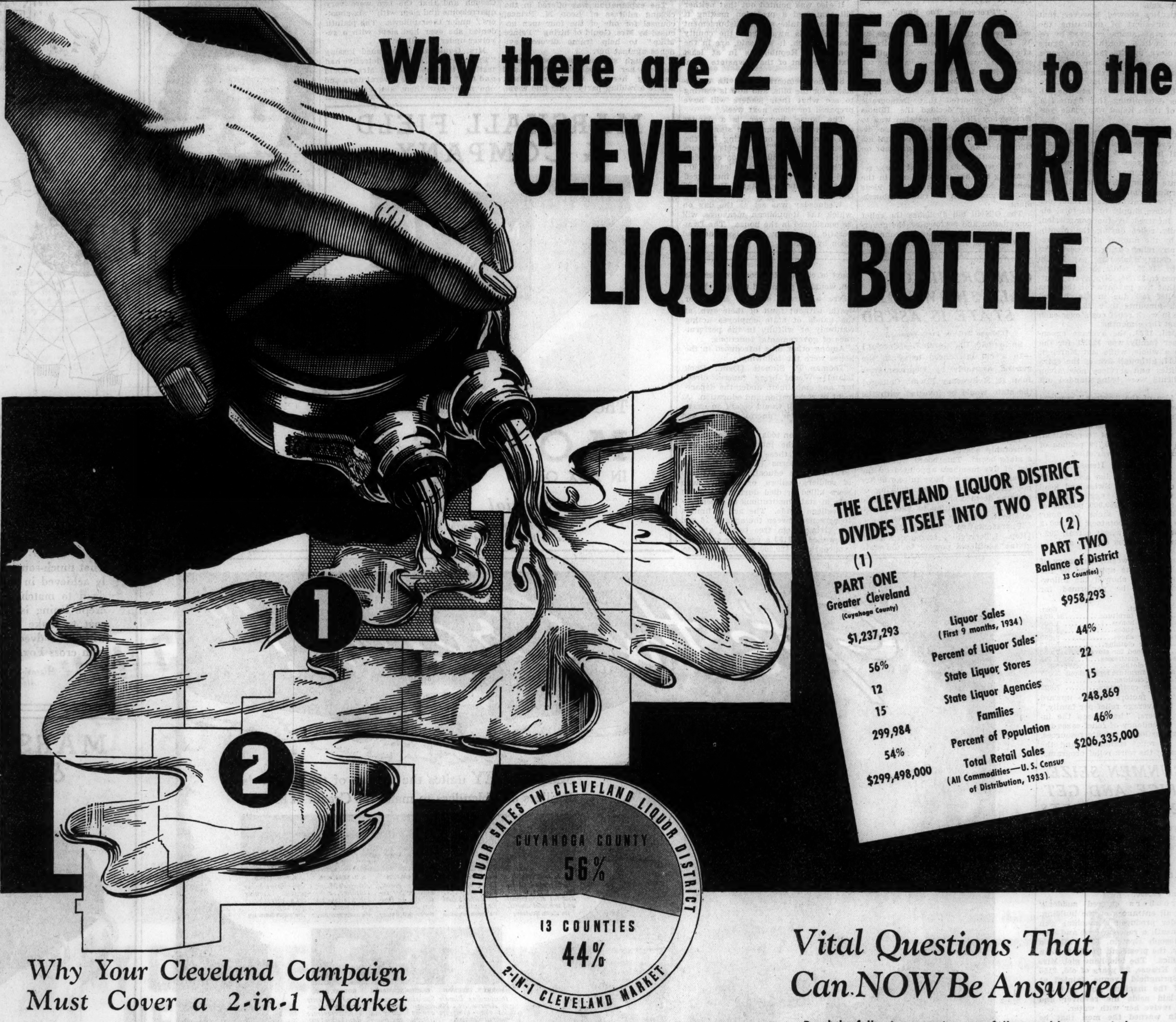

THE CLEVELAND LIQUOR DISTRICT DIVIDES ITSELF INTO TWO PARTS

(1) PART ONE Greater Cleveland (Cuyahoga County)		(2) PART TWO Balance of District (13 Counties)
$1,237,293	Liquor Sales (First 9 months, 1934)	$958,293
56%	Percent of Liquor Sales	44%
12	State Liquor Stores	22
15	State Liquor Agencies	15
299,984	Families	248,869
54%	Percent of Population	46%
$299,498,000	Total Retail Sales (All Commodities—U. S. Census of Distribution, 1933)	$206,335,000

Why Your Cleveland Campaign Must Cover a 2-in-1 Market

The Ohio Liquor Commission organized liquor control in Ohio by dividing the 88 counties in this State into five State liquor districts. There are 14 counties in the Cleveland Liquor District.

One-third of Ohio liquor sales are made in the Cleveland Liquor District. As with most other commodities, the sales in the Cleveland Liquor District have automatically divided the district into two parts of nearly equal sales importance.

Greater Cleveland (Cuyahoga County) accounts for 56% of sales and the remaining 44% is purchased at the 22 State stores beyond Greater Cleveland. The remarkable significance of this 2-in-1 Cleveland Liquor District is that the "second part" of the district sells as much liquor as the entire Toledo or Columbus districts, almost as much as Canton and three-quarters as much as the Cincinnati District.

Clearly no liquor campaign is adequate if it does not provide proper coverage of this "other half" of the Cleveland Liquor District. You can obtain this essential 2-in-1 coverage, at lowest cost, by using just one newspaper... the Cleveland Plain Dealer.

The Plain Dealer is the only morning and the only Sunday newspaper in Cleveland, as well as the only morning newspaper of every one of the 73 cities and towns in the Cleveland Liquor District. The unparalleled influence of the Plain Dealer, both in Cleveland and the "other half" of the Cleveland Liquor District, is proven from the official sale figures released by the State stores.

All of this exact information, based on official State figures, is now available to executives and advertising agencies concerned with liquor merchandising. Write or wire for it today.

Vital Questions That Can NOW Be Answered

Read the following questions carefully—and bear in mind that the Plain Dealer has the facts to answer all of them for you.

What are the per capita sales of Rye, Bourbon, Scotch, Cognac and Brandy?

What is the favorite size—pints, quarts or fifths?

Is price the big factor in building volume?

What is the potential sale for "your priced liquor" in this market?

Is liquor at $2 per quart considered "low priced"?

Does the unit of purchase vary with income groups?

Is low price liquor bought largely by low income groups?

Do metropolitan centers buy more liquor than combined outlying districts of equal population? What is the proportion?

Are the communities that voted dry poor liquor prospects?

Do you receive the Plain Dealer liquor report, analyzing sales by brands and quantity for the entire state of Ohio? Write for it today.

CLEVELAND PLAIN DEALER

THE ONLY NEWSPAPER COVERING THE 2-IN-1 COMPACT CLEVELAND MARKET

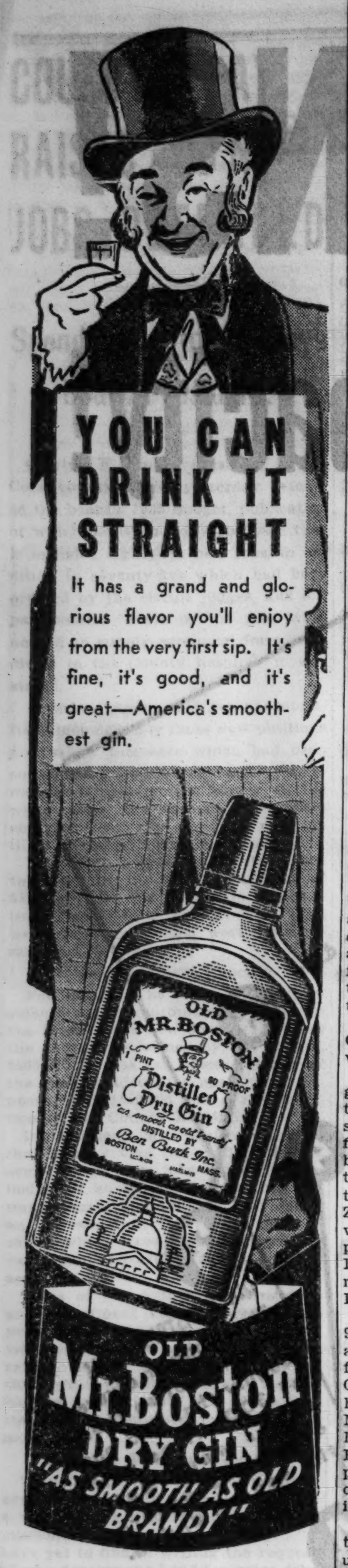

Subscribe for the Tribune

VOTE TO INDICT TWO DOCTORS IN ABORTION DEATH

Jury Acts Against Braune and Dale; Cancels Bail.

CRIMINAL COURT.

Clarence Williams, robbery, sentenced to one year to life in the penitentiary; **Cecil Pehlen**, false pretenses, sentenced to one year in the Bridewell; **James Katsirounbas**, robbery, sentenced to one year to life in the penitentiary by Judge B. Miller.

William Pryor, murder, sentenced to 22 years in the penitentiary by Judge John C. Lewe.

Andrew Koski and **Peter Jakstavich**, robbery, sentenced to one year to life each in the penitentiary; **James Wojcik**, robbery, sentenced to one to 20 years by Judge Walter P. Steffen.

(Picture on back page.)

True bills charging murder by abortion were reported to have been voted yesterday by the grand jury against Dr. Frank R. Braune, 306 South Wabash avenue, and Dr. Maurice L. Dale, 3658 Harrison street. They are accused of having pereformed an illegal operation that resulted in the death on Feb. 26 of Miss Marie Dwyer, 26 years old, 5215 Fulton street.

The grand jurors refused to allow bail for the physicians. Drs. Braune and Dale now are at liberty on bonds of $10,000 set in the Felony court, but after the indictments are returned before Chief Justice Denis E. Sullivan they will be rearrested and held in the county jail for trial.

Assistant State's Attorneys Irwin Clorfene and Ben Nelson said they would seek an early trial.

Witnesses who appeared before the grand jury included Mrs. Mary Potter, mother of Miss Dwyer; Mrs. Mossie Crockett, 1157 Belmont avenue, office assistant of Dr. Braune, who has been under police guard since she gave the state's attorney's office information about her employer; Dr. Carl Emil Zanger, 2134 South Michigan avenue, who said Dr. Braune wanted him to perform another operation on Miss Dwyer; and Dr. N. Ode Bourque, who made a vain effort to save Miss Dwyer's life.

Other witnesses were D. G. McCurdy, 947 Ridge court, Evanston, who has admitted administering the anesthetic for the operation, and Dr. Maurice Gateman, an intern at the Lakeside hospital, 3910 Rhodes avenue, where Miss Dwyer died, who is reported to have told the grand jury that Dr. Braune confessed to him that he had performed the operation. Office records of Dr. Braune also were taken into the grand jury room.

Prosecutor Clorfene said yesterday that investigators are seeking a graduate nurse who is reported to have taken care of a number of Dr. Braune's patients.

"MY LIFE," AN AUTOBIOGRAPHY

The author was a firm believer in the British plan for an attack on the enemy through the Dardanelles, but the fall of the Asquith Liberal government caused him to be replaced in the admiralty by Mr. Balfour. He now tells the status of the admiralty executive.

BY WINSTON CHURCHILL.

Thus ended my administration of the admiralty. For thirty-four months of preparation and ten months of war I had borne the prime responsibility and had wielded the main executive power. I have tried to outline the difficulties that were coped with, the hazards that were encountered, the mistakes that were made, and the work that was done. Dubious years, many misfortunes, enormous toils, bitter disappointments still lay before the royal navy.

But I am entitled to place on record the situation and condition in which the mighty instrument of our sea power and of our salvation passed into the hands of my successors. At no moment during all the wars of Britain had our command of the seas been more complete, and in no previous war had that command been asserted more rapidly or with so little loss.

German Fleet Tied Up.

Not only had the surface ships of the enemy been extirpated from the oceans of the world; not only in the North sea had his fleets and squadrons been beaten, cowed and driven into port; but even the new and barbarous submarine warfare had been curbed and checked.

For more than a year to come the German high seas fleet scarcely quitted its harbors, and even when they did so it was with no intention of fighting a battle and in the unfounded hope that they could return unperceived or unmolested.

For eighteen months Germany's submarine campaign was virtually suspended. The economic blockade of Germany was established and maintained; scarcely any ship that the navy had authority to touch ever passed our far spread cordons. The maintenance of the armies in France and in the east proceeded every month on a vaster scale, without the slightest substantial hindrance upon their communications becoming apparent to our commanders at the front. The mercantile fleets of Britain and of her allies moved with freedom in all directions about the seas and oceans. These conditions lasted during all the year 1914 and up to the last quarter of the year 1916. There never was in all the history of war such an unchallenged reign of sea power.

British Navy Grows.

Meanwhile the British navy was growing continually and rapidly in strength. The fruits of the exertions which had been made before and since the outbreak of the war were being reaped with each successive month. Battleships, battle cruisers, light cruisers in dozens, submarines in scores, destroyers in hundreds, small craft in thousands were being armed and built and were coming into commission in an unceasing and broadening tide. At the admiralty we were in hot pursuit of most of the great key inventions and ideas of the war; and this long in advance of every other nation, friend or foe.

Tanks, smoke, torpedo seaplanes, directional wireless, cryptography, mine fenders, monitors, torpedo proof ships, paravanes—all were being actively driven forward or developed. Even for the new submarine campaign, not to burst upon us for nearly eighteen months, the principal safeguarding measures had already been devised; the multitudes of vessels were building; the decoy ships were at work.

Moreover, the true war leaders of the navy had already emerged from the ranks of peace time merit; and in Beatty, Keyes, Tyrwhitt, Pakenham, and I must add Lewis Bayly—though under a temporary cloud—we had masters of the storm capable of rivaling upon the seas and against the enemy's coasts the exploits of the famous sailor figures of the past.

"Helpless Spectators."

From all this reward and opportunity Fisher, by his own impulsive, fatal act, and I in consequence of it, were for ever disinherited. We lingered on, helpless spectators, until the period of halcyon weather came fearfully to an end and the very life of the state was plunged by the submarine again into supreme hazard on the seas.

I have never in my life suffered anything that compared in pain with my removal from the admiralty. At this juncture I was sure that if I had been left at my post I could have carried through the great naval and amphibious operation I had launched and for which I take full responsibility. Fisher was quite right when he wrote: "You are determined to force the Dardanelles. Nothing will turn you from it—nothing. I know you so well."

Here it seemed was salvation for us all waiting upon the threshold, and I was forbidden to open the door and let it in. I had as a cabinet minister to watch for six hateful months the great enterprise slowly and shamefully muddled and cast away by half measures and by three-quarter measures, all taken just too late. I had to watch our gallant fleet paralyzed outside the straits where one word of resolve in high quarters would have liberated its noble energies. Compared to this the abuse and misrepresentation of the press, the smug smiles of enemies and the pitying demeanor of friends were small things.

Years Prove Plan Right.

Of course, nowadays, it is generally accepted that the plan was right, that the Turkish munitions were almost exhausted, that the mines could have been blown up and the forts mastered, and that the Turkish government was ready to retreat to Asia as soon as our ships appeared in the sea of Marmora.

Every one now sees what that would have meant. How many millions of homes would not have mourned father, son, brother, breadwinner. What awful catastrophes in Russia, in Turkey and now in Germany, what vast hideous slaughters on the western front, what dangers to the modern world we should have been spared. It is poignant even after twenty years to turn one's mind back upon the event.

Keyes Makes Statement.

I read in the testimony which Sir Roger Keyes, admiral of the fleet—the officer who planned and executed the famous attack on Zeebrugge—has recently made public: "I was present when the first shot of the campaign was fired in February, 1915, and the last in January, 1916, and during all the intermediate fighting, serving as chief of staf to the three admirals who successively commanded the naval operations. . . . I wish to place on record that I had no doubt then, and have none now—and nothing will ever shake my opinion—that from the 4th of April, 1915, onwards the fleet could have forced the straits, and with losses trifling in comparison with those the army suffered, could have entered the Marmora with sufficient force to destroy the Turco-German fleet. This operation would have cut the communications—which were sea borne—of any Turkish armies either in Gallipoli or on the Asiatic side, and would have led immediately to a victory decisive upon the whole course of the war."* It is a comfort to see the truth emerge; but it is only a ghostlike comfort after all the harm has been done.

*The Naval Memoirs of Admiral of the Fleet, Sir Roger Keyes. 1934.

ELEVATOR MEN IN N. Y. STRIKE; SAY 1,000 OUT

New York, March 7.—[Special.]—Bronx elevator operators and other building service employés began their threatened strike today, with estimates that at least 1,000 had walked out on first call.

Louis Cooper, president of a local building service employés' union, estimated that 20,000 would be out within five days.

In the recent Manhattan strike, elevator operators were the most important factors, but in the Bronx, where relatively few buildings are more than five or six stories high, it was the fire tenders and janitors whose striking hit tenants hardest. One 17 story apartment was affected, however.

In one apartment house on Cruger avenue the striking fireman was ordered back to work when it was learned that an ill woman was living there and could not be moved.

But in more than 100 buildings all fires were banked and allowed to die out, lobby workers disappeared, and service was at a standstill.

The area chiefly affected by the strike was Pelham parkway, South, White Plains, Cruger, Holland, Wallace, Barnes, Lydig, Brady Mott, and Sheridan avenues, and parts of the Grand concourse, where apartment buildings are almost the only structures.

The big apartment involved was the Lewis Morris on Grand concourse, which has 241 rented apartments. The entire staf of 23 quit.

The strike was completely peaceful except for charges of a police attack on one of the union leaders.

Cooper sent Mayor Fiorello H. La Guardia and Police Commissioner Lewis A. Valentine charges that city detectives waylaid Carl Iverstrom, union captain in the Pelham district, searched him and "slapped him around."

Mother Slashes Throat of Daughter, 7; Kills Self

Mrs. Edna Kroeger, 32 years old, of 7508 West Harrison street, Forest Park, slashed the throat of her 7 year old daughter, Shirley, yesterday. Then she cut her own wrists and neck with the same razor. Mrs. Kroeger died at the Oak Park hospital. The little girl will recover, however, doctors said. Mrs. Kroeger's husband, George, told police that his wife had been suffering from a nervous breakdown which, he said, might have temporarily deranged her mind.

SLAYER HELPING VICTIM'S WIDOW ON INSURANCE

Ottawa, Ill., March 7.—[Special.]—John Hauff of Chicago pleaded guilty today to the robbery of the Leonore bank in an effort to aid Mrs. J. Charles Bundy, widow of that bank's cashier, to collect a special insurance policy for $5,000. Hauff some time ago had pleaded guilty to a charge of murder in connection with the killing of Bundy. Hauff will appear next Tuesday morning before Judge Robert E. Larkin for sentence on the murder charge.

Before Judge Larkin this afternoon Hauff described as "just" a death penalty fixed by a jury last night for Arthur Thielen and Fred Gerner. Hauff, Gerner, and Thielen were members of the gang who killed Bundy, Charles Seipp, and Sherif Glen Axline while fleeing after robbing the Leonore bank Jan. 19.

BABY ILL; HUNT MOTHER.

Police yesterday were seeking Mrs. Agnes Reed, 21 years old, 1516 North Keating avenue, to tell her of the serious illness in the county hospital of her 7 months old daughter. Her husband, Omar, 23 years old, who is unemployed, said his wife disappeared Wednesday.

SPOT CASH FOR OLD GOLD
Diamonds—Watches—Jewelry
Dental Gold—Silver—Antiques
Organized in the Public interest
65 years of experience
Licensed by United States Government
International Gold Co.
55 East Washington Street
Corner Wabash Room 647

ENNA JETTICK
$5 SHOES $6
New Spring Styles
Sizes 1 to 12; AAAAA to EEE
Expertly fitted at
24 E. ADAMS ST.

MRS. S. G. CUTLER
5659 Race St., Chicago, Ill.

Mrs. Cutler does all her own work, keeps her two daughters spick and span—and still finds time to attend morning lectures and serve on club committees! She says she couldn't do it without American Family Flakes. They do most of the hard work for her.

MY CHILDREN WERE ALWAYS NEEDING *SOMETHING!*
—until I changed to American Family Flakes

"Frankly, I was getting pretty discouraged about this whole business of family-raising—my children were always needing something. All I did was mend, patch, and buy new clothes—and still my children never looked as attractive and neat as the neighbors' youngsters. 'How on earth do other mothers *manage?*' I wondered.

"Then one day a friend spied my big bargain package of soap chips—and did she give me a talking-to! I was dumb-founded to learn that all my weary hours of rubbing, all those faded clothes were unnecessary. A few more pennies for American Family Flakes would have saved endless drudgery and worry.

"I've used American Family Flakes for over a year now, and I'm still amazed at the way things last! I can actually hand down frocks and underthings for the first time. You'll never catch me buying those cheap soap chips again!"

There's only one thing you can say about cheap soap chips—it's such a relief when you stop using them! Wasn't it fun, Mrs. Cutler, to see those big, thick suds of American Family Flakes bubble up, after the weak, stingy suds of your bargain soap? Every tiny flake of American Family is full of concentrated pure soap, made especially for this hard lake water. That's why you get **double suds**—that's why your washing smells so clean and sweet. Save with American Family Flakes—they're the most economical pure flakes you can buy.

HERE'S THE FRIENDLY NEIGHBOR Tune in Daily WGN—10:15 a.m. | TUNE IN ALSO on "Song of the City" with Ireene Wicker Tues., Wed., Thurs., 2:45 p.m., WMAQ

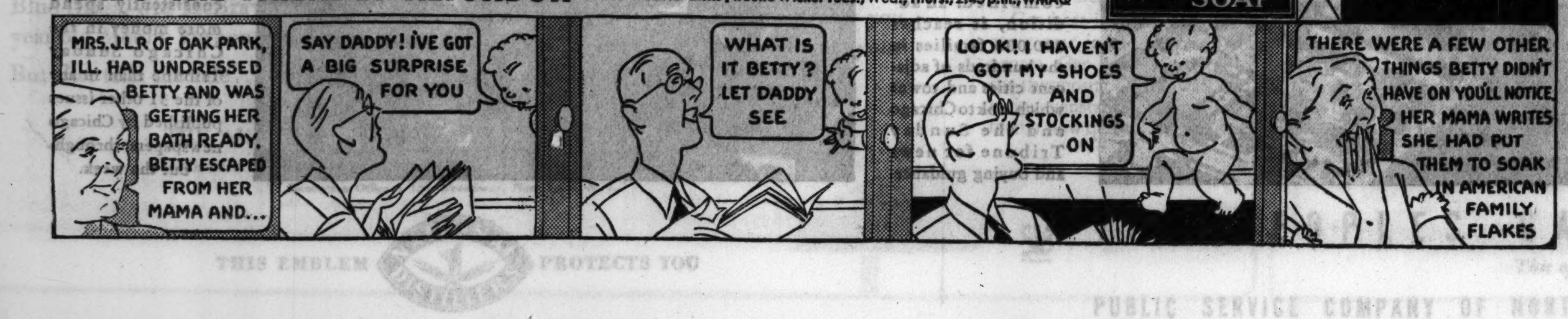

It's Bottled In Bond!

Once more
After years of drouth
You can serve
And savor
And sip
With delight
A regal treat
For genuine
Old Overholt
Bottled in bond
Is back again!
What is meant
Does the gentleman ask
By bottled in bond?
It means this whiskey
Has lain in wood
At least 4 years

Under government
Guard
It means that a seal
Looped over the cork
Attests this fact
It means that time
Has fully ripened
And softened and sweetened
This best of ancient,
American whiskies
It means the drink
You've waited for

© 1935, A. Overholt & Co., Inc., Broad Ford, Pa.

NEW DEALERS IN 285 TOWNS!

Advance Orders Doubled! Factory Running at Capacity!

★ FOR THE FULL STORY OF WHAT 4 ROTO ADS IN THE CHICAGO SUNDAY TRIBUNE DID FOR FAULTLESS NOBELT PAJAMAS—*Read This Letter*

WILSON BROTHERS
Importers, Distributors, Manufacturers,
Haberdashery
P. O. BOX NO. 772
CHICAGO
"I"

January 3, 1935

Mr. A. R. Barker
CHICAGO TRIBUNE
Tribune Tower

Dear Mr. Barker:

Early in 1934 we made a careful survey of what we called our Chicago territory with the idea of making a concentrated drive on our Faultless NOBELT Pajamas.

Of the six hundred plus cities and towns in which the Chicago Sunday Tribune has dominant circulation we found about three hundred had strong men's wear outlets which were already selling NOBELT Pajamas or were possible of development into good customers.

That fact determined our choice of the Sunday Tribune as the medium to use to do the job we had in mind.

And because the studies you presented convinced us it was best suited to our sales and advertising plans, we scheduled our advertising to appear in the rotogravure section of the Chicago Sunday Tribune.

The Sunday Tribune was the only newspaper which we used in this territory. Our campaign called for 4 ads totalling 3500 lines scheduled to appear on October 14, November 4 and 18, and December 9.

On August 1 we gave our salesmen in this territory along with their Fall pajama samples a complete portfolio which contained our Tribune rotogravure campaign and strong display and store promotion helps.

(1) On the strength of the Tribune campaign to be run our salesmen booked before the first ad appeared a volume in dozens far in excess of our total 1933 Fall sales.

(2) Interest in the trade jumped as soon as the first ad appeared. On the Monday after the first ad ran, three important State street department stores which had not previously seen the new Faultless NOBELT Pajamas called in person eager to take on the line.

-2-
Barker (TRIBUNE)
Jan 28/35

(3) Furthermore, before the season was over satisfactory distribution had been secured in over 285 of the possible 300 towns and cities mentioned above.

(4) Another important result which we attribute to the influence of our Tribune advertising was the widespread use of space in local papers by our customers to feature Faultless NOBELT Pajamas. There was an unexpected demand for tieup display material in what we now call our Tribune Territory. One special display feature was reordered twice to meet this demand.

(5) Most convincing and satisfying of all is the fact that our factory facilities have been pushed to the limit to supply the demand.

From every standpoint by which we can judge advertising, our campaign last season on Faultless NOBELT Pajamas in the Chicago Sunday Tribune was a grand success.

On the basis of the results secured by our last advertising, we will be back again in the Sunday Tribune rotogravure section this Spring and Fall with a new, strong campaign.

Yours very truly,
WILSON BROTHERS
Knox Armstrong
Knox Armstrong
Advertising Manager

1 SALES IN ADVANCE! Dealers know the power of Tribune advertising to move merchandise in a hurry.

2 IMMEDIATE RESPONSE! The campaign was an assured success the day after the first advertisement appeared.

3 QUICK DISTRIBUTION! The campaign covered the market so thoroughly that 285 out of 300 cities and towns were well organized before the season ended.

4 PROMPT CO-OPERATION! Dealers throughout the Chicago territory lose no time in cashing in on Tribune campaigns.

5 AHEAD OF PRODUCTION! The campaign was so successful that the factory was "pushed to the limit" to keep up with sales.

DEALERS signed up in 285 out of 300 cities and towns. More advance orders than total sales during previous Fall season. Widespread advertising by retailers. Factory production at capacity. An entrenched position in the Chicago market.

That's what Wilson Brothers accomplished with four quarter-page rotogravure advertisements in the Chicago Sunday Tribune. No other Chicago newspapers were used.

Again the Chicago Sunday Tribune demonstrates its power to help an advertiser get distribution and build profitable volume of repeat business in metropolitan Chicago and throughout the rich adjacent territory.

Advertisers of coffee, automobiles, toilet requisites, rugs, men's coats, and scores of other items—luxuries and convenience goods—for years have depended on Sunday Tribune advertising as a means of developing sales in the Chicago territory.

Its ability to produce for retail department stores and specialty shops is equally celebrated. It sells more goods at lower cost than any other publication circulated in this market.

To understand why the Sunday Tribune has such appeal for the people of this territory get a recent issue. Note the five sections carrying color, the profusion of photographs and illustrations, the variety and interest of its features, and the comprehensive coverage of the news.

The Sunday Tribune has set new standards in content and quality printing. It is the primary reading matter of the people in this great market—the most powerful advertising medium available to advertisers.

A Tribune representative—or your advertising agency—will be glad to help you work up plans to take advantage of the power of the Chicago Sunday Tribune to sell more goods for you.

Chicago Tribune

WORLD'S GREATEST NEWSPAPER

DECISION MOMENT
Every Sunday the family gathers for purchasing decisions. Over 900,000 families in the city, the suburbs and the entire Chicago market spend over $4,500,000 a year to get the news, features *and advertising* presented in the New Chicago Sunday Tribune.

MARKET INFLUENCE
The Sunday Tribune reaches 610,000 families in Chicago and suburbs—more than the next 2 Chicago Sunday newspapers combined. In addition, it reaches 290,000 families in the hundreds of adjacent cities and towns which look to Chicago and the Sunday Tribune for news and buying guidance.

SALES EVENTS
Chicago Loop department stores—who know the surest way to get volume sales—consistently spend more money in the Chicago Sunday Tribune than in any of the 31 other issues published by Chicago newspapers throughout the week.

COUNTY'S PAY RAISES AND NEW JOBS DEFENDED

Spending Justified, Says Board President.

Clayton F. Smith, president of the Cook county board, yesterday defended the board's 1935 budget, publication of which on Wednesday disclosed that it included eighty-six new jobs, in addition to seventy-five which had been ordered by the circuit judges, and 522 pay boosts. Some of the jobs were needed to supply personnel for an addition to the County hospital, it was stated.

President Smith said the appropriations included only those new positions and salary increases which had been considered meritorious and recommended by department heads. Of the wage raises, 404 were for lesser paid employés—janitors, etc.—who were entitled to the union scale, he said.

Mr. Smith pointed out further that the bulk of the budget increase of $1,108,552 in the corporate expenditures for 1935, as compared to 1934, were for items which were unnecessary last year.

Cites Assessment Expense.

For example, he said, the commissioners had to appropriate $255,042 for the seventy-five new jobs ordered for the county fee offices by the judges, $505,000 for the tax offices because of the new quadrennial assessment expense, and $150,000 for a new addition to the County hospital.

In addition, Mr. Smith disclosed that he may veto the confirmation of some of the new jobs set up in the budget, if an inquiry proves they are unnecessary, and that he may make an investigation into some of the raises which have been criticized because similar positions are on a lower scale.

Some of the county commissioners and department heads expressed surprise yesterday at the number of new jobs in the budget and at some of the raises. Joseph L. Moss, director of the bureau of public welfare, said he had not recommended any of the thirteen salary increases in his department.

Finds No Written Requests.

"My objections to new jobs and salary boosts as a bad precedent was like a voice in the wilderness," said Commissioner Elizabeth A. Conkey. "I have yet to find in writing the request of any department head for extra jobs or pay increases."

"I see that there are eighteen new jobs in the County hospital," said Commissioner William N. Erickson. "I'll swear Warden Zimmer only asked for eight. Many employés are overpaid and many underpaid. There should be an entire revision and reclassifying of the salaries. I'll demand that for the next budget."

Skunk Stops the Show Until Clothes Are Remade

Bakersfield, Cal., March 7.—(AP)—A skunk chose a wardrobe tent for its last stand against a pack of dogs, with a net cost estimated today by the Fox Film company at $5,000, through necessity of duplicating an entire set of costumes and delaying work for a day while replacements were made. Ketti Gallian, French actress, and Warner Baxter were among those whose stage clothing was ruined.

Schools' Report to Taxpayers

Two reports to taxpayers, made public by the board of education yesterday, are a statement of cash receipts and disbursements of the educational fund during 1934 and a comparative statement of the board's debts. The debts showed a net decrease of $2,700,374, to which should be added an increase of cash on hand at the end of the year, as compared to the beginning, of $1,791,729. The reports follow:

RECEIPTS AND DISBURSEMENTS, JAN. 1 TO DEC. 31, 1934.

Receipts:			
Cash on hand Jan. 1			$ 48,500
Taxes received:			
Levy 1928		$ 551,737	
Levy 1929		1,940,987	
Levy 1930		2,905,111	
Levy 1931		4,600,947	
Levy 1932		22,361,759	
Levy 1933		433,272	
		$ 32,793,813	
Less tax warrants redeemed	$28,492,854		
Reserve for tax warants	1,079,328—	$ 29,572,182	
Reserve for tax warant interest			3,221,631
Miscellaneous revenue [current]			5,871,885
Miscellaneous revenue [prior years]			3,008,207
Advance from working cash fund			21,934,593
New borrowings on tax warants			30,100,500
Total receipts			$ 64,185,266
Disbursements:			
Interest paid on tax warants		$ 3,221,631	
Salaries paid for 1934:			
Teachers	$27,997,313		
Other salaries	6,450,498—	$ 34,447,811	
Back salaries paid:			
Teachers	$17,377,574		
Other salaries	4,097,529—	$ 21,475,103	
Bills paid		2,371,121	
Transfers to other funds		829,372	
Total disbursements			$ 62,345,038
Cash on hand Dec. 31			$ 1,840,228

COMPARATIVE DEBT STATEMENT.

		Dec. 31, 1934.	Jan. 1, 1934.
Funded debt		$ 41,913,000	$ 24,813,000
Tax warants outstanding:			
Held by public	$55,119,050		
Held by city	20,632,500		
Total warants		$ 75,751,550	$ 74,143,904
Floating debt:			
Unpaid pay rolls		212,845*	21,623,235
Unpaid bills		1,939,222	1,765,912
Unpaid scrip		119,765	288,705
Total debt		$119,936,382	$122,634,756

*Unpaid pay rolls on Dec. 31 consisted of a substitute teachers' pay roll of $61,848, met the following month, and balances on 1931 and 1933 pay rolls met in tax warants for which employés have not called.

The increase in the funded debt of the year was due to the sale of $22,300,000 in working cash fund bonds to the RFC in the back pay deal. Other bond items outstanding are 1930 and 1931 working cash fund bonds, $10,500,000; educational fund bonds, $3,613,000, and 1935 refunding bonds, $5,500,000.

$4,492,000 CUT FROM SCHOOLS' DEBT IN A YEAR

Report Shows Effects of RFC Loan.

James B. McCahey, president of the board of education, yesterday made public the first of the fiscal reports for the information of taxpayers which the board is to make at quarterly intervals hereafter. The report showed that the board cut down its educational fund obligations by $4,492,103, during 1934.

The report also showed the effects of Mayor Kelly's successful effort to pay the school teachers their back salaries. This was accomplished by the sale of bonds to the Reconstruction Finance corporation.

Pay Roll Arrears Wiped Out.

While this operation made no net change in the total debt of the board, it rearranged the debts in a more satisfactory manner. Pay roll arrears, which shortly before the bond sale amounted to $26,000,000, were wiped out, and have been avoided since. In their place was substituted a funded debt, secured both by future taxation and by the board's loop real estate, the income from which is sufficient to pay about 60 per cent of the interest charges.

The psychological effect upon credit of Chicago local government, including other governments that the school board, was fully as important as the salary payments themselves. The unpaid teachers had become a national symbol of Chicago's financial muddle.

As soon as his appointées gained control of the board's policies, Mayor Kelly started work toward a solution of the problem. He suggested that collateral be furnished by pledging some $30,000,000 worth of downtown real estate owned by the board.

After obtaining the necessary authority from the legislature an amendment to the RFC act was the next step required, and after repeated trips by the mayor and other officials to Washington, this was obtained. The resulting loan made possible the biggest pay roll, public or private, ever disbursed at one time in Chicago.

Interest Rates Reduced.

The bonds sold to the RFC bore 4½ per cent interest, whereas the local governments had to pay 6 per cent on bonds a short time before. Within three months the RFC sold the bonds to private buyers at a premium. In its refunding operations at the end of last year, the board obtained a rate of 4¾ per cent on bonds which lacked the real estate collateral of the RFC issue. The board now expects to sell its tax warants at 4 per cent interest. Mr. McCahey traces this lowering of interest rates largely to confidence of investors restored by Mayor Kelly's successful campaign to pay the teachers.

100,000 ITALIANS VOLUNTEER TO FIGHT ETHIOPIA

ROME, March 7.—(AP)—More than 100,000 volunteers have offered their services to Italy for a possible East African campaign against Ethiopia, military circles said today.

A second wave of troops for the colonies, to join the 20,000 already assigned there, began to move today. The division concentrated at Florence began to move south to Naples.

An official communique stated that Gen. Rodolfo Graziani and the first contingent of the Peloritani division already had disembarked at Mogadishu.

FRENCH KINGFISH UNSEATED; PLAYS TAG WITH POLICE

Impeached by Deputies After Theft Conviction.

BY EDMOND TAYLOR.
[Chicago Tribune Press Service.]

PARIS, March 7.—Philibert Besson, deputy for Haute-Loire, a French Huey Long, who is a fugitive from justice except when the chamber is in session, tonight was playing tag with the police once more following his impeachment this morning.

Police had established a cordon around the chamber so as to arrest Besson as he came out, but the Gallic "kingfish" eluded them by quitting the building ten minutes before the vote which officially unseated him and stripped him of parliamentary immunity. Alert detectives tried to arrest Besson as he hailed a taxi, but he pointed out that he was still technically a deputy.

Shouting, "I'll see you later," the joker in France's political deck jumped into the taxi and vanished.

Caginess Underestimated.

Police, confident they knew where Besson was going, decided to let him eat his lunch in peace, then arrest him. Apparently they underestimated Philibert's caginess, because several hours later he still had not been arrested and police posted in front of the house of one of his friends were waiting for him to show up.

Some friends were worried for fear that Besson had committed suicide, because before leaving the chamber he is said to have confided, "There is nothing else left for me to do."

Besson's invalidation was voted 312 to 85 after a half burlesque debate. Minister of Justice Georges Pernot insisted the chamber had no choice but to impeach Besson, since he was convicted of theft at Riom last summer and sentenced to three months in prison, which under French law automatically renders him ineligible to sit in the chamber.

Defense Names Stavisky Case.

A number of deputies spoke in his defense, saying there was no real evidence that Besson had committed any felony and that he should not be sent to jail before the deputies implicated in the Stavisky scandal were sentenced.

Besson made a long and impassioned speech in his own defense, ending by crying, "I forgive you all, but I look upon you as assassins." He burst into tears as he descended from the rostrum.

Besson earned the sobriquet, the French Kingfish, by his picturesque antics and wild economic theories. He won a considerable following, however, with his "Philibert Besson bread"—loaves made of flour purchased directly from peasants and sold under the legal price.

His most recent exploit was to harangue a crowd at St. Etienne from the top of a telegraph pole when nobody would rent him a hall and police forbade him to speak from a soap box. Just before Christmas last year he flew to Brussels because his parliamentary immunity ended with the closing of parliament for the holidays.

WIFE BEATER FINED $400.

Anton Creplak, 2401 Haddon avenue, arrested for beating his wife and daughter, was fined $400 by Municipal Judge N. J. Bonelli yesterday and was ordered to serve out the fine in the Bridewell.

BLACK & WHITE
Scotch Whisky
A BLEND—youngest whisky eight years old

The verdict of millions of whisky lovers the world over is justified in Black & White. Isn't it worth while to find out why the majority of "Scotch" drinkers prefer it?

Our trade mark SHAW on every bottle

THE HIGHEST STANDARD OF QUALITY
ALEX D. SHAW & CO., INC., 120 BROADWAY, NEW YORK
176 West Adams Street, Chicago, Ill.

Hotels and Clubs that serve the best —use
CANADA DRY'S
SPARKLING WATER
"The last drop as lively as the first"

SUBSCRIBE FOR THE CHICAGO TRIBUNE

Down...Down...Down *goes the stock*

After Advertising Our Limited Supply of Genuine 12- to 16-Year-Old Pre-Prohibition Whiskey for Seven Brief Months—*It's Almost Gone*

YOU still have a selection of six or seven famous old *pre-prohibition* whiskies—16 years old—if you don't put the purchase off any longer.

A careful check-up shows that quite a few dealers still have on hand a bit of Old Grand Dad and Old Taylor—we haven't.

You can also, fortunately, still buy some rare pre-prohibition Bourbon de Luxe, Blue Grass, Old McBrayer, and 11- to 12-year-old Mount Vernon rye.

But that tells the tale...

The run on these mellow veteran prizes (and several others now sold out) began 7 months ago when we first announced them for sale.

It has continued ever since—in spite of the depression.

Shortly, you won't find an available bottle in the nation.

And won't *that* be too bad—on some anniversary or special night—*unless you happen to have a quart or so in your cellar.*

THE AMERICAN MEDICINAL SPIRITS CORPORATION
Louisville · Baltimore · New York · Chicago · San Francisco
Executive Offices: 120 Broadway, New York, N. Y.

THIS EMBLEM [NATIONAL DISTILLERS] PROTECTS YOU

A MATCHMAKER KINDLES A NEW KIND OF FIRE

Gas heated homes are happy homes... free from furnace drudgery, *shoveling, soot, dirt*

IT'S easy to understand why so many thousands of people are wildly enthusiastic about gas heat. Gas heat has freed them from the worries of furnace-tending, fire-nursing, ash-hauling. Gas heat has given them many carefree hours every heating season—hours to be spent in leisure, in relaxation, in recreation. That's something old-fashioned heating methods could never do. More than that—gas heat has rid these thousands of homes of dirt and dust, soot and smudge. Curtains stay cleaner, rugs are no longer filled with fuel dust; walls, furnishings, drapes, woodwork need costly and laborious cleaning far less often.

Gas heat is clean—saving many dollars every year in cleaning and decorating expenses. Gas heat is automatic. Simply set the thermostat on the wall and the heat remains constant, day in and day out, no matter how quickly the weather may change.

Thousands have learned of this saving of trouble and money—and they praise gas heat. Let us prove to you—in your own home—that gas heat will do the same for you.

You invest nothing

We'll install gas heat in your present furnace or boiler at our expense. You try it for one month, two months, or a year. While you are trying it you pay a small rental—only $3 a month for the burner during the heating months in the average home. This charge is included with the bill for the gas you use. If at any time within the year you find you don't like gas heat—we'll take it out at our expense and replace your former heating equipment in good workmanlike order. But, if you decide you must have gas heat, the rental you have paid applies on the purchase price of the equipment.

You Invest Nothing

To Try Gas Heat!

Gas heat can be installed without your investing one cent for equipment. To prove that every home can now afford to heat with gas, we'll install it at our expense, remove it at our expense, if you don't like it. Accept this startling offer. Phone your nearest gas office TODAY.

THRONGS SEE NEW MODEL KITCHENS

Chicago housewives—and their husbands—have been visiting the Kitchen and Basement Planning Exhibit at the Peoples Gas Building to see for themselves the modern kitchens and basements, in bright new colors, which are attractively displayed there.

They have been surprised and delighted to learn how easy it is to turn their old kitchens into beautiful rooms that they can be proud to show their guests, and happy to work in. They have learned how a new arrangement can save many steps daily. They have seen how the proper use of colors and materials can brighten up this "workshop," and how the addition of a few wall cabinets can help to save space.

They have also learned how inexpensive it is to do this modernization work, and how easy it is to pay for, under the cooperative plan of the Federal Housing Administration.

You are invited to visit the Kitchen and Basement Planning Exhibit, in Room 345 of the Peoples Gas Building, Michigan Avenue at Adams Street, to see for yourself. We are sure you will enjoy your visit.

Gas Heating Division
THE PEOPLES GAS LIGHT AND COKE COMPANY
This offer applies also in areas where gas is supplied by
PUBLIC SERVICE COMPANY OF NORTHERN ILLINOIS • WESTERN UNITED GAS AND ELECTRIC COMPANY
© 1935, The P G L & C Co.

DISCLOSES RUSH OF ALIENS TO WIN CITIZEN'S STATUS

Director Attributes It to Fear of Relief Ban.

Proposed legislation for the compulsory registration of aliens in Illinois and their exclusion from public relief benefits resulted in an increase of more than 100 per cent in applications for naturalization papers during February, as compared with the same month a year ago. This was disclosed yesterday by Fred J. Schlotfeldt, director of naturalization and immigration in the Chicago area.

Applications for first papers filed in February totaled 3,047, against 1,257 in the same month in 1934. Second papers applied for amounted to 1,746, as compared to 1,240 in February, 1934. The increase was attributed chiefly by Director Schlotfeldt to a rising sentiment against the granting of relief benefits to aliens who have not seen fit to become citizens of the nation which supports them.

Periodic Survey Is Proposed.

At Springfield State Representative Thomas P. Sinnett of Rock Island has introduced a bill which would require aliens to register with local authorities every ninety days. This registration would provide for a periodic survey on the employment and travels of foreign-born residents who have failed to apply for naturalization papers.

The legislation is sponsored by the American citizenship section of the Illinois Bar association. Brig. Gen. John V. Clinnin, chairman of the bar association section, also favors national registration of aliens.

Their Eyes on Old Age Pension.

Director Scholtfeldt said that many aliens applying for naturalization papers did so not only because they feared loss of relief assistance, but also because there is a widespread belief among aliens that they will not be eligible for old age pensions and similar social benefits unless they become citizens.

"Although there appears to be little likelihood of state unemployment or old age pensions within the immediate future," the director said, "many aliens come to us making application for first papers with such legislation in mind.

Employers' Sentiment Told.

"There is also a pronounced sentiment on the part of employers to hire only native born citizens or aliens with naturalization papers."

Director Schlotfeldt declared that he was not entirely in sympathy with devices for "driving aliens into naturalization." He said he feared that an applicant for naturalization motivated by threat of discrimination "might not become a good citizen," and added that some provision should be made for the unemployed but worthy alien who lacks sufficient funds to make application for citizenship papers.

Special Federal Attorney Arrives for Chase Trial

Brien McMahon of Norwalk, Conn., special assistant to the United States attorney general, arrived in Chicago yesterday to assist in the prosecution of John Paul Chase for the murder last Nov. 27 of two government agents in a gun battle at Barrington. George [Baby Face] Nelson, gangster, also was slain in the battle. Chase is alleged to have been Nelson's companion. Federal Judge Philip L. Sullivan has set March 18 for the trial of Chase, which will be the first under a new law making it a federal offense, punishable by death, to kill a government agent.

BRIEN M'MAHON.

PREDICT YEARLY U.S. SAVING OF 60 MILLION IF ALIEN BILLS PASS

Proposed new laws granting to the secretary of labor broad discretionary powers in the deportation of alien criminals will, if enacted, save taxpayers more than 60 million dollars annually, Edward W. Cahill, United States district commissioner of immigration and naturalization, said yesterday. Commissioner Cahill stopped in Chicago en route from Washington to San Francisco.

The new program, to be submitted to the present congress, will put teeth in existing laws, according to Commissioner Cahill, and will make possible the speedy deportation of aliens convicted of crimes involving moral turpitude. The estimate of savings is based upon an average expenditure of $200 annually for the care of each of the thousands of aliens in state and federal penal institutions.

While in Washington, Commissioner Cahill conferred with labor department heads on the proposed repatriation of Filipinos when the Philippine Islands are granted independence. He said that half of the country's 70,000 Filipinos, living mostly in California, have signified their willingness to be returned to the islands at the government's expense. Barred from citizenship, except through military or naval service, the repatriated Filipinos will be unable to return to the United States unless they comply with immigration quota regulations.

Baiata and 30 Others Taken to Joliet Prison

Joseph Baiata, ex-convict, was among thirty-one prisoners sent to the penitentiary at Joliet yesterday from the Cook county jail. Baiata recently pleaded guilty to conspiracy to embezzle $54,000 from the Amalgamated Trust and Savings bank and was sentenced to one to ten years in prison. The trial of Dave [Long Count] Barry, fight referee, on the same charge was halted when his attorney became seriously ill.

WOMAN WRITING EXPERT ON STAND IN VOTE CONTEST

Testifies for Du Page Treasurer Candidate.

(Picture on back page.)

Mrs. Katherine Keeler, handwriting expert of the Northwestern university crime detection laboratory, testified yesterday that poll officials at Lisle improperly initialed 500 ballots last Nov. 4 in the election for treasurer of Du Page county. Mrs. Keeler, who is the wife of Dr. Leonarde Keeler, inventor of a lie detector, appeared before Judge Win G. Knoch in the Du Page County court at Wheaton as a witness for John F. Hesterman, who is contesting the election of Arthur L. Hellyer as treasurer.

Hellyer, who is a Democrat and lives in Hinsdale, received 14 more votes than Hesterman, Wheaton Republican, according to the official canvass. Hellyer polled 18,446 votes and Hesterman polled 18,432.

Charges Vote Irregularities.

In his petition for a recount, now on hearing before Judge Knoch, Hesterman alleged there were irregularities in the tallies in many of the 80 districts in the county.

In the dispute over the Second district in Lisle, where Hellyer received a majority of 246 votes, Hesterman charged that A. W. Kohley, the Republican judge of election, had not initialed any of the ballots as required by law, but had allowed his assistants to sign them. Kohley, who testified several days ago for Hesterman, said he had signed only 200 of the 500 ballots and had then gone home ill.

Mrs. Keeler asserted that a comparison of Kohley's handwriting on the poll books and the initials on the ballots indicated that none of the ballots were signed by him.

Samuel Markman, attorney for Hellyer, objected to this line of testimony, contending that Hesterman was attempting to impeach Kohley, his own witness. Judge Knoch reserved ruling on the objection.

Judge Knoch ruled that the 344 ballots cast in the Third district, part of which lies in Naperville, should be excluded because there was evidence they had been initialed with a rubber stamp. This was a blow to Hesterman, who held a majority of 122 votes over Hellyer in the district.

If the court holds, however, that the Second district ballots, too, should be discarded, it is expected that Hesterman would be named county treasurer as Hellyer would lose his majority. Tallies in 66 other districts have been upheld by Judge Knoch. Twelve more districts must yet be considered, but there are only about 70 ballots in dispute in them.

DRIVER SLUGGED AND ROBBED.

Struck on the head with a club by one of three men who robebd him of $24 at 212 West Illinois street yesterday, John Bell, 19 years old, driver for an industrial concern at 3854 Lake street, was taken to the Henrotin hospital with a possible skull fracture.

INDICT GLEASON IN DAVIS ESCAPE; LOSES HEARING

An indictment charging Matthew Gleason of Aurora with having harbored Volney Davis after Davis had escaped on Feb. 6 from two government agents, was returned yesterday before Federal Judge Philip L. Sullivan. Davis escaped from the agents at Yorkville as one of them bought him a glass of beer. He had been taken to Yorkville after a plane in which the party had flown from Kansas City was forced down nearby.

The voting and return of the indictment prevented a hearing which had been set for yesterday afternoon before United States Commissioner Edwin K. Walker, when Gleason's attorney, Gerald Wiley, planned to bring out charges that Gleason had been beaten while he was held for seven days by federal agents without a warant.

DIES OF PNEUMONIA AFTER FALL.

Pneumonia which developed from injuries incurred in a fall two weeks ago caused the death yesterday of Miss Gyda Molstad, 68 years old, 4717 Barry avenue.

MANDEL BROTHERS
a store of youth a store of fashion
a store of moderate price©

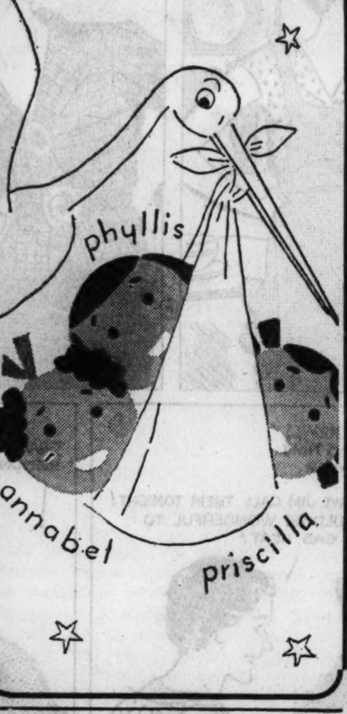
The Stork's Hovering Over Mandel's With a Triple Burden
watch for them!

MANDEL BROTHERS
·MEN'S··SHOPS·

At Last! Starch Collar Neatness With Soft Collar Comfort . . . It's
The Essley Shirt with Trubenized Collar
$2

Will Not
• Shrink
• Sag • Wilt
• Wrinkle
• Bend • Curl
• Pucker
• Warp • Crush
• Strangle
• Cramp
• Buckle • Pinch
• Crease
• Tighten
• Expand

In White and Colors, Sizes 14 to 17

Here's a "Ribbing" Every Man Wants
Genuine 6x3 English Rib PHOENIX Lisle Hose
50c

It's the rib that makes it fit so snugly, providing complete comfort for foot and ankle—as well as trim appearance. Toe and heel are strongly reinforced.

• Black • Brown
• Blue • Green
• Grey • Maroon
• White

Sizes 10 to 12

Mandel Brothers Mens Shops—First Floor—Wabash.

MANDEL BROTHERS
a store of youth a store of fashion a store of moderate price©
Store Hours, 9:30 A. M. to 6 P. M.

Two-Skin Scarf, $150

Two-Skin Scarfs of Rare, Glossy
Canadian Fisher
$75 to $150 per skin

Call it black magic if you will—the fact is we have snared 34 of these precious skins and will fashion them into glamorous 1 or 2 skin scarfs for your glorification.

Fur Salon—Fifth Floor—State.

MANDEL BROTHERS
a store of youth a store of fashion a store of moderate price©
Store Hours, 9:30 A. M. to 6 P. M.

March Winds Are Ill Winds for Beauty!

. . . Have the loveliness of a June complexion all through Chicago's windiest month . . . Frances Denney's rich Herbal Oil Blend nourishes constantly and keeps the skin in supple condition. It penetrates the pores and guards against warning signs of age.

Frances Denney Herbal Oil Blend

Trial Size $2 *Other Sizes $5.50 and $11.*

Friday and Saturday are the last two days Frances Denney's representative will be here. She will give you expert advice without obligation.

Toiletries—First Floor—State.

MANDEL BROTHERS
a store of youth a store of fashion a store of moderate price©
Store Hours, 9:30 A. M. to 6 P. M.

Fashion Economies

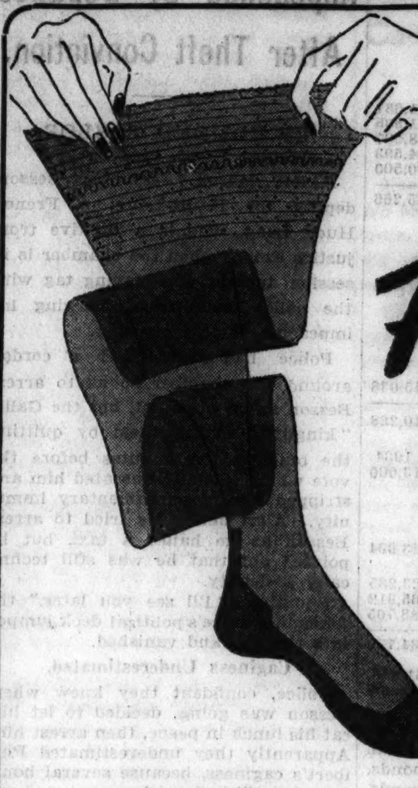

"It's the Top"
That Makes KAYSER Fit-All-Top Hose a Success
$1.15

The specially knitted, flexible 2-way stretch top of this hose won't bind or pull—it's the comfort you've always wanted in a sheer hose.

In flawlessly sheer Mir-O-Kleer—also in a service weight for active wear. New spring shades in sizes 8½ to 10½.

Mandel's Hosiery—First Floor—State.

Name Your LIPSTICK!
Mandel's Carries 24 Popular Brands

150 colors, just name your lipstick . . . try and stump us! Just as Mandel's heeds every important fashion demand, so their cosmetic department is ready to supply every important requisite.

- Reta Terrell
- Dorothy Gray
- Primrose House
- Charles of the Ritz
- Helena Rubinstein
- Louis Philippe
- Corday
- Frances Denney
- Elizabeth Arden
- Colonielle
- Luxor
- Lucien Lelong
- Cutex
- Drumstick
- Elmo
- Jaquet
- Coty
- Quinlan

Mandel's Toiletries—First Floor—State.

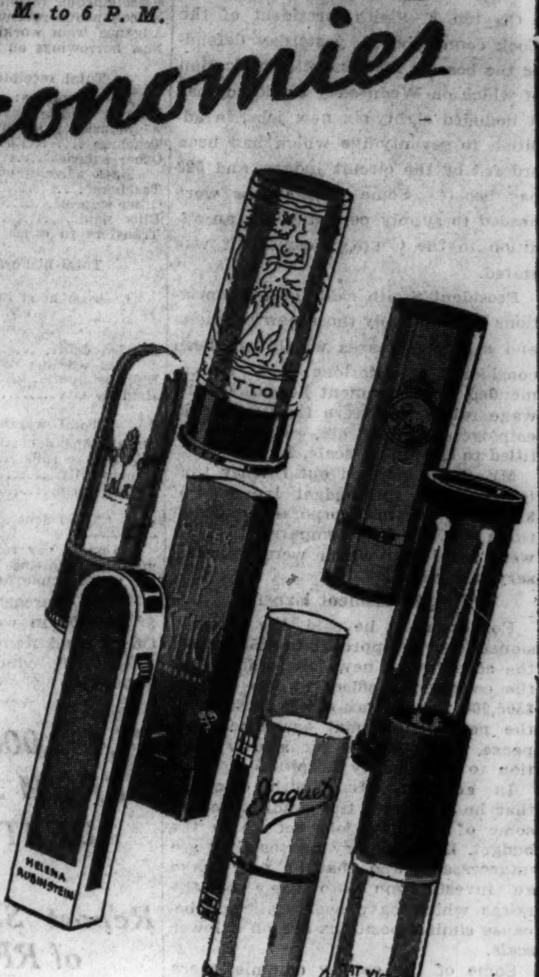

REGENCY Ruff-inement
Neckwear Inspired By the 1810 Dandy
$1.69

The cascading net jabot at bottom might well have stepped out of an early 1800 print (yellow, white or pink). A top, a dainty mousseline de soie style (white, pink, blue). Many others, not pictured, in silk pique, cotton pique, mousseline de soie—and just as appealing looking.

Mandel's Neckwear—First Floor—State.

Formfit Step-in
Lastex, Batiste by Irene Castle
$7.50

Fashionable flexibility—yet it controls! The softest, finest lastex-batiste you can imagine, with cross boning at sides to keep it from rolling. 17 inches long. For tall average figure.

New Batiste Bras $2

It reminds you of quaint Kate Greenaway styles; is in keeping with this Spring's styles.

Mandel's New Modern Corset Salon—Third Floor

Hands Across the Table
In a KAYSER Glove of Sansheen
$1.25

Across a dinner table or at a cocktail bar—you'll find no smarter glove than this one of Sansheen. Its huge flared cuff with amusing button trim is a smart note. The style is one of Kayser's winners and comes in black, brown, navy or white. Washes to perfection.

Mandel's Gloves—First Floor—State.

Fashion Keeps Step With Comfort When You Wear
VITALITY Health SHOES
$6 and $6.75

The tailored oxford at top is a smart walking companion for a new Spring suit—the stitched trim is a noteworthy detail—black, brown or blue kid. Below, an airy T-strap with delicate lattice detail in accord with the new feeling for "feminine" shoes—black, brown or blue kid. Nurses' and professional oxfords in white or black kid.

Both styles illustrated are $6.75. Sizes 4 to 10, AAAA to E.

Mandel's Shoes—Fifth Floor—State.

Chicago Daily Tribune
THE WORLD'S GREATEST NEWSPAPER
FRIDAY, MARCH 8, 1935.

Antoinette Donnelly Tells How Noted Beauties Keep Charm

On Wedding Trip

[Du Bois Photo.]

Before her marriage on Feb. 21, Mrs. Ralph Fournier was Josephine Burke, daughter of the late Mr. and Mrs. James Burke. Upon their return from a short wedding trip made by motor, Mr. Fournier and his bride will reside at 5124 Kimbark avenue. In the summer they expect to visit his mother, Mrs. Charles Fournier, in Butte, Mont.

English Troupe Adds to Fame in 'Iolanthe'

"IOLANTHE."

Comic opera by W. S. Gilbert and Sir Arthur Sullivan; given by the D'Oyly Carte Opera company in the Erlanger theater March 7, 1935.

THE CAST.

Lord Chancellor	Martyn Green
Earl of Mountararat	Darrel Fancourt
Earl Tolloller	John Dean
Private Willis	Sydney Granville
Stepson	Leslie Rands
Queen of Fairies	Dorothy Gill
Iolanthe	Elizabeth Nickell-Lean
Celia	Kathleen Frances
Leila	Maisie Baxter
Fleta	Margaret O'Brien
Phyllis	Muriel Dickson

BY CHARLES COLLINS.

"Iolanthe," the lyric fantasy in which Gilbert pointed his urbane ridicule at the house of peers and for which Sullivan wrote the laughing music of fairyland, was the D'Oyly Carte company's addition to its repertory last night. The performance strengthened the impression that this fine organization has made with "The Gondoliers" and "H. M. S. Pinafore." This was an "Iolanthe" that almost reaches ideal interpretation.

One might say that the fairies themselves, especially in the choral department, were not the rare supernatural sylphs that they seemed to be in the stylized productions of Winthrop Ames, back in 1920 or thereabouts. They were rather solid and substantial young English women wearing appropriate draperies and wings. But that, as Gilbert himself says so often, is a fine point, and I will not insist upon it. Although not exactly creatures of moonshine and starlight, they satisfied the requirements of the libretto, and Sullivan's elfin songs were chanted by them in a delightful manner.

The parading peers, on the other hand, were a magnificent collection of medieval relics. When satirizing its own aristocracy the English stage always displays a gorgeous sense of humor, free from malice but abounding in lese majesty. The processional of these overstuffed dukes and earls voicing the refrain "Bow, bow, ye lower middle classes" was an ecstatic episode in the performance.

Muriel Dickson, who has the rôle of Phyllis, Arcadian shepherdess and ward in chancery, is rapidly becoming my favorite singing girl of the year, perhaps of the decade. She is a delight to watch, with her finely cut face, her poise, and her alert, expressive pantomime; and her singing is admirable. The gay costume of a neo-Georgian court belle designed by Charles Rickett, art director of the company, has her a dazzling young beauty, recalling bygone years when comic opera prima donnas were the toasts of the nation.

Martyn Green, chief eccentric comedian of the company, gave a masterly study of the rôle of the susceptible lord chancellor. This character has, among other numbers, Gilbert's most elaborate rapid fire patter song—a long recitation about the agonies of nightmare. I listened to this from the last row in the auditorium, and, although Mr. Green is no stentorian declaimer, although he appears to run off the patter in a conversational tone, I heard every polysyllabic word—for the first time in my experiences with "Iolanthe."

Leslie Rands was a graceful Strephon, Sydney Granville was a sonorous Private Willis of the grenadier guards, and Dorothy Gill was in the true tradition as the contralto fairy queen. Darrell Fancourt's singing of the impressive patriotic ballad, "Queen Bess's Glorious Days," was among the other high points of a brilliant Gilbert and Sullivan evening.

"Three Men on a Horse," a comedy which recently scored a hit in New York, will be staged in Chicago March 31, either at the Harris or the Selwyn theater, for a spring run. Alex Yokel, its producer, a former Chicago newspaper man, is organizing a special company for this engagement.

"Life Begins at 8:40," the most successful revue of the Broadway season, will come to the Grand Opera house April 20 in its original form, with Bert Lahr, Ray Bolger, Luella Gear, and Frances Williams leading the company of 125 players. It has had a New York run of thirty weeks.

Four Patch Quilt Design Lovely in Any Color Scheme

Odd Fellow's Chain.

Patterns of this quilt design are 5 cents, stamps or coin. Address Nancy Cabot, Chicago Tribune, or call at one of the Tribune Public Service offices, 1 South Dearborn street and Tribune Tower.

By Nancy Cabot.

"Odd Fellow's Chain" is an elaborate four patch design which may be made in solid colors or in a combination of printed and plain materials. It is easy to piece and when completed measures 18 inches square. "Odd Fellow's Chain" is not as old as "Odd Fellow's Cross," but is of equal charm and beauty.

Ballet Troupe to Give 2 New Works Tonight

Bohemians Are Sponsors for Opening.

BY JUDITH CASS.

CRITICISM of the new offerings of the Monte Carlo Ballet Russe this evening at the Auditorium theater on the part of the society audience will mingle with reports on six weeks in Palm Beach, a Caribbean cruise, or the prospects of a late winter vacation in the Mediterranean.

To judge by the large ticket sale for the performance, which is the first of a three day return engagement of the popular Monte Carlo ballet and the last of a series of dance benefits for the Bohemians, the evening has been timed in between the return and departure of many society folk. Others in the box tiers and on the main floor will represent those who prefer their holidays in the warm rather than the cold weather months.

Mrs. Frederic W. Upham, who has served as general chairman of the woman's committee for the Bohemians' series, is hurrying east tomorrow where she will combine business and pleasure in a month's vacation.

On April 5 she is going to South Orange, N. J., to attend the wedding of her niece, Virginia Hall Smith, daughter of Mrs. Frederick Hoffman Smith III., to Joel Stewart Littleton Reynolds of Hulton Park, West Orange, N. J. Miss Smith, who is a good friend of Miss Jane Schuttler, with whom she attended school, is to be married at 4:30 in the afternoon in a chapel in South Orange with a reception following at the South Orange Tennis club.

After the wedding Mrs. Upham is returning to New York to meet Mrs. Irene Sidley, who will go on with her to Washington, D. C., for the annual convention of the Red Cross, which will be in session from April 8 to 11.

Frederick Stocks to Give Dinner.

This evening before the Monte Carlo ballet performance Mrs. Upham will dine as one of the guests of Mr. and Mrs. Frederick Stock who are entertaining at dinner at home for Mr. and Mrs. Martin Dumler of Cincinnati. Mr. Dumler came to the city especially to hear the Chicago Symphony orchestra play the Bruckner Fourth symphony last night at Orchestra hall for he is president of the Bruckner Society of America. The Stocks' other guests will be Robert Ross and their own daughter and son-in-law, the Alfred Wolfes.

Still others who are going on the Auditorium with parties of friends after dinner include Mr. and Mrs. Ernest R. Graham, Mr. and Mrs. George Rasmussen, Mr. and Mrs. Adlai E. Stevenson, the Walter Paepckes, Mr. and Mrs. Rudolph Ganz, and Mr. and Mrs. Charles B. Goodspeed.

After the ballet the Goodspeeds and Miss Alice Roullier, who will return at 11 o'clock this morning from a holiday in Castle Hot Springs, will entertain at a small supper party.

It is especially appropriate that the Bohemians should sponsor this first night of the ballet for some distinguished group has taken over its opening performance each time the troupe has come to Chicago. According to Mr. Ganz, president of the Bohemians, this organization has, during its six years, distributed more than $12,000 to needy musicians. The current dance series concluding tonight will net more than $2,000.

Two New Ballets Will Be Presented.

In their program of three ballets tonight the Monte Carlo artists will dance two new ballets, "Jardin Public" and "Le Bal," and repeat "Concurrence." "Jardin Public" is elaborate, portraying a public park from early morning until dusk. Sweepers, grass cutters, nurses, lovers, dreamers, workmen, and suicides are all depicted with much color. The ballet was drawn from the novel by Andre Gide. "Le Bal" is a simple ballet in which a young man at a dance becomes fascinated by a masked woman and pursues her through the evening.

At the symphony concert last night in Orchestra hall many of the regular patrons of the orchestra were back in their usual boxes. Mr. and Mrs. Edward L. Ryerson, who have been out of town for more than a fortnight, en-

[Continued on page 23, column 1.]

Front Views and Profiles

By June Provines

MEMBERS of Thornton Wilder's class at the University of Chicago had a special treat Wednesday morning—as if being in Mr. Wilder's class were not treat enough. Alexander Woollcott made his appearance and talked.

Woollcott—
Ballet—
Spuds—
Label—
Contest.

He arose, after the introduction by Mr. Wilder—and he rises as gracefully as a balloon, according to our informant, Ila Church—and walked to the desk carrying a sheaf of letters and telegrams.

"These are not related to my talk this morning," he said. "This is merely a part of what I call my fan mail until I get beyond the first paragraph and find it is another torrent of abuse. For instance, I found a letter this morning from a young admirer, age 13 years, who says he finally has chosen his two ideal Americans.

"'The one,' he says, 'is former President Hoover, and the other is you.'"

* *

THE musical score got here by plane only two days ago straight off the boat from Paris, where it was printed; Jean Lurcat, the artist who did the sets, arrived by plane yesterday, bringing four of the costumes with him. Vladimir Dukelsky, the composer, arrives by plane today and Massine and the Monte Carlo Ballet Russe company get in from Louisville today. There will be a mad scramble to unpack, a frenzied rehersal this afternoon, and tonight a Chicago audience will see the world première of "Jardin Public" at the Auditorium theater.

* *

M. LURCAT, the slender, brilliant and amiable designer of the sets and costumes, has been pretty jumpy anyhow. In the first place a New York friend, Tommy Loughran, turned over his apartment to him while he was in New York, but the night before M. Lurcat moved in all his belongings were stolen from him—clothes, jewelry, even luggage. Then it was necessary to have the costumes sent on to Washington to have them fitted to the company when it appeared there, and M. Lurcat, fearful they might be stolen, too, sent them by truck and rode to Washington himself in the truck with the costumes. The van left New York at 3:30 a. m., and the Irish truck driver was filled with zeal to get to Washington in time for 11 o'clock mass, so it was not a trip during which M. Lurcat's nerves could relax. And, as has been said, his four most precious costumes he brought out with him in the plane.

* *

WHEN E. A. Davenport was in Texas recently, and stopped at one of the stores on Randolph field, he asked the Japanese who waited on him for a package of spuds. The boy came back shortly with a package of potato chips.

* *

THEN there is the lad James S. Goldthwaite knows who sent his photograph to the girl he admired. He sent it by post and marked it "FIRST CLASS MALE."

* *

IN the morning mail. "Can you answer Bud's [our five year old] question, sprung as his father completed reading at the breakfast table the story of the decrepit Mormons and their many wives, reprinted in your column from an 1856 copy of the New York Herald? As I drew to the end and read, 'Total, men, 13; women, 171,' Bud shouted excitedly, 'Who won?'

"You tell him, please.

"Hy[mnemonic] HOH [initialistic] Hayes."

Brahms Duet for Cello and Violin Pleases

BY EDWARD MOORE.

Mischa Mischakoff, concert master of the Chicago Symphony orchestra, and Daniel Saidenberg, its principal cellist, were its soloists in last night's concert, playing the Brahms concerto for the violin and cello, one of the comparatively few compositions in the world written for this combination.

It is too bad that more composers have not made the attempt, for the effect of the two instruments passing the conversation to and fro and at times blending their high and low voices is a pleasant one.

Probably it can be admitted without too much radicalism that Brahms was not at the most inspired moments of his career when he invented the themes out of which he built this work, but he made an interesting and effective structure.

There is no question that Mr. Mischakoff and Mr. Saidenberg made an interesting and effective performance out of it. They were brilliant as soloists, skilled to the highest degree in the interchange of ensemble, commanding and full toned at all times. Well liked as they have always been when appearing before the symphony audiences, they stepped into a new niche of popularity last night, and were enthusiastically and repeatedly called back after they had finished.

Shortly before their appearance Conductor Frederick Stock presented a work so long absent from the repertoire that it almost sounded like a new piece. It was Anton Bruckner's Fourth Symphony, otherwise known as the "Romantic," revived after a silence of nineteen years. In fact this was only the third time that it had ever appeared on these programs.

Bruckner's was a manner of composition that would seem almost to have disappeared from the earth, leisurely, calm, spacious, taking little thought to dramatic climax and much to what the composer considered musical fitness. That there were a few instances with reminders of Wagner's music in them showed his artistic sympathies, though his personal tendencies ran in another direction. It, too, was another interesting performance.

The concert began and ended in quite another mood. At the start there was Mozart's "Magic Flute" overture, at the end the polka and fugue from Weinberger's opera, "Schwanda, the Bagpipe Player." It is rather strange how Mozart anticipated the pace of the present century. His work was as alert and as speedy as Weinberger's, and they both received performances that fairly glittered.

Through the Looking Glass

Spring is very much in the air around one of the town's cosmetic counters. If you're feeling at low ebb stand around it for a minute or two and gather some exhalation. You might even take some of it home and we wager you will if you like the two springtime fragrances being featured as much as we do.

They're two perfumes, old timers of unabated popularity, and both are beautiful for spring in that they're fresh and exciting. One is a floral blend of peculiar, pleasant lilt; the other is a blend a bit more sophisticated, compounded of fragrances that are not easily identified. Which you'll like best will depend entirely on the sort of person you are. And neither, we must tell you, is expensive.

If the ensemble idea in fragrances is one that appeals to you as much as it does to us you'll be happy to know that the same scents are available in toilet water and in sachets. Use all three and you'll have about you the most pleasant fragrance all the time; it's a much more efficient system than using one perfume, another toilet water, and perhaps still another scent in sachet with each battling the other until all harmony is lost.

The sachet, incidentally, is of excellent quality—lasting enough to satisfy the most exacting. It's grand to use in little bags if you're one who can run up little bags. Our own lazy method is just to sprinkle it around among the more personal possessions. It can also be used as a body sachet by women for whom this method is practical. Our own observation is that body sachet isn't satisfactory for all women. For every one with skin of sufficient warmth to make its use effective as a perfuming agent we find dozens for whom it doesn't do a thing. The ones who can use it with good results are in luck. The two scents in which these sachets come are so inviting, though, that we advise you to try them—and the perfumes and toilet waters, too.

ELEANOR NANGLE.

(For information about the spring perfumes, toilet waters, and sachets, call Eleanor Nangle, Superior 0100.)

ENGAGEMENT

Mrs. Lawrence E. Nash of Wisconsin Rapids, Wis., announces the engagement of her daughter Susan to William A. Geiger of Chicago, son of Prof. and Mrs. William F. Geiger of Hanover, N. H. Miss Nash attended Dana hall, Wellesley, Mass., and is a graduate of the University of Wisconsin. Mr. Geiger is a graduate of Dartmouth.

Landis and Zuppke Among Vacationists at Phoenix

Phoenix, Ariz., March 7.—(AP)—Mrs. E. F. Hutton of New York has arrived at a resort hotel here. Mrs. Thomas R. Marshall, widow of the former Vice President, whose winter home is in Phoenix, has as her house guest Mrs. John Allen Daugherty of Washington.

Kenesaw Mountain Landis, Bob Zuppke, Illinois coach, and Louis E. Stoddard of polo fame are guests in the city.

Frank Lloyd Wright, architect, is at Chandler. With a staf of 30 assistants he is building a scale model of the "perfect community" to be exhibited in Radio City.

From her suite in a local hotel Jane Addams accepted by telephone the American education award of 1935 from the National Education association in convention at Atlantic City.

Bright Colors the Rage for Early Spring

Can Be Worn Now Under Dark Coats.

BY RHEA SEEGER.

The colored costumes around town are raging like forest fires. They are worn under dark winter coats or under new spring tweed coats and the results are knockout!

There's a new collection just unpacked of some very different models, one and two piece affairs with stunning necklines, slim silhouettes, unusual sleeves and some delectable color combinations. For instance, one sea green wool is topped with a big muffling neckscarf of carmine. It's the way this silk scarf only goes half way around the neck that makes the dress outstanding. The fat prystal buttons are matched to a thick prystal belt buckle.

A pale blue dress has a henna and white silk half handkerchief tied cowboy fashion around the neckline. This same blue dress has a deep blue lether belt faced in henna felt with pinked edges and a separate strap is buckled into place to keep the wide belt in place.

All sleeves are rather wide and loose in these new arrivals, some reaching just below the elbow, others almost to the wrist.

One of these high colored dresses has been illustrated in the fashion photograph. It is of gingerbread brown thin wool, fashioned in a Russian manner with corded cuffs on the longish sleeves, two hip pockets of vertical cording, and a flattering slim silhouette with a surplice closing to the blouse top. It will go nicely under a mink coat, under a brown cloth coat, under green and under black if you will try out the new chamois costume accessories in gloves and hat for good unusual contrast. From a Chicago shop.

For Immediate Wear

[TRIBUNE Studio Photo. Irene Baker posing.]

From a Chicago collection of bright colored dresses for immediate wear. This ginger brown thin wool has corded cuffs and large corded hip pockets.

Fresh Flowers Made Part of Stylish Dress

(Picture on back page.)

Chicago florists last night showed American women how to use fresh flowers to adorn their gowns.

The fashion revue was a feature of the annual carnation night of the Chicago Florists' club, held in the Hotel Sherman. Models displayed filmy evening capes of pastel tulle, wedding muffs of satin and tulle, hair ornaments, turbans with matching muffs, scarfs, and other accessories, all decorated with fresh carnations of varying hues.

The florists pointed out that the carnation, because of its spicy, fresh odor, is a "man's" flower and therefore a popular one for women to wear with accessories.

All the bride will have to do, according to Viggo Larsen, chairman of the fashion show, will be to call her florist and order a white satin and tulle muff trimmed with carnations for herself, and like muffs with pink carnations for her bridesmaids.

For evening wear there is a filmy cape of delicate hue garlanded with pale pink or yellow carnations. For tea dancing the florists suggest a turban of net covered with carnations of contrasting color to the gown, with a muff solidly obscured by flowers to match.

Garlands for the hair are expected to be a popular spring coiffure style. One model with black hair wore a band of white carnations low at the neck and ending above the ear, thus giving a front effect of Japanese pompons. In reverse on another model was a braid into which the flowers had been woven. This was worn above the forehead, and almost encircled the head. Other floral touches included shoulder bouquets for frocks or suits, with matching ones to be worn on the hat.

CROSSWORD PUZZLE CONTESTANTS WARNING!

Contestants are warned against accepting solutions to the Fathers of Our Country Crossword Puzzles which are being offered for sale by quacks. The puzzles are secretly keyed in such fashion as to instantly cause the rejection of such unauthorized solutions.

TODAY IN SPRINGFIELD NEW TAXES ARE TALKED!
You Should Inform Yourself on the "Why" and "What" of Taxes in Illinois. Knowledge Means Profit!
You must read
IT'S YOUR MONEY
By BARNET HODES
Illinois State Tax Commissioner
A Best Seller Sensation
"Enlightening!"—Chicago Daily News.* "Startling!"—Herald-Examiner.* "Revelation!"—Danville Commercial-News.* "Clarity!"—Chicago Tribune.* "Exhaustive!"—Madison (Wis.) Capitol-Times.* "Readable, Informative!"—Joliet Herald-News.* "The Truth!"—Evanston News-Index.* "Chatty!"—News-Week Magazine.
ORDER YOUR COPY TODAY
220 Pages—Illustrated
$1.00 AT ALL BOOK STORES
REILLY & LEE CHICAGO
Second Big Printing!

INSTANT FRESHNESS AND CHARM
BURNHAM
Quick Facial
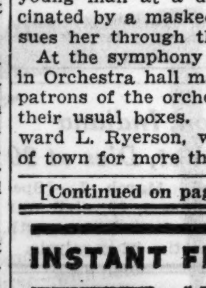
In just twenty minutes your complexion can be softened and gloriously freshened. But if you have more time, there is a Burnham treatment for every skin condition—the thorough scientific Kalos Facial which includes eyebrow arch, the Packs for blackheads and coarse pores, and the Contour Treatment for firming facial muscles. Come in any time. No appointment necessary.
$1.00 for quick facial
Generations of Chicago's fastidious women have patronized Burnham's for Beauty
Hair Cutting, Hair Tinting, Manicuring, Scalp Treatments, Chiropody, Electrolysis
E. BURNHAM
World's Oldest, Largest Beauty Establishment
138 N. STATE ST. • Randolph 3351

STEVENS

$10
The daring shallow-crowned sailor . . . .
The briefest of crowns in this youthful Henri Bendel sailor. Sipper straw in black, navy and brown.
Millinery—Fifth Floor
Chas. A. Stevens & Co.

STEVENS
final clearance
79 Winter Coats
½ Price!
12 were 49.75, now 24.88
9 were 59.75, now 29.88
19 were 65.00, now 32.50
25 were 69.75, now 34.88
11 were 89.75, now 44.88
1 was 110.00, now 55.00
2 were 115.00, now 57.50
High fashion this season's coats with Persian lamb, kit fox, caracul, Jap mink, skunk, silver fox, silver beige fox, blue fox, Russian fox, Canadian beaver, cross fox, Hudson seal (dyed muskrat), badger. 28 in sizes 11 to 17; 28 in sizes 12 to 20; 10 in sizes 38 to 44; 14 in sizes 37½ to 44½.
No exchanges, refunds, credits.
COATS—THIRD FLOOR
CHAS. A. STEVENS & CO.

SALLY K.
GREENEBAUM Inc.
530 North Michigan Ave.

An Amazing Value in
SPRING SUITS
$19.75
The two-piece tailleur with checked pattern jacket features the interesting bi-swing back. Plain skirt. Navy, black, brown. Sizes 12 to 20.

DR. F. H. MARTIN, NOTED SURGEON, DIES IN ARIZONA

Honored for His Service During War.

(Picture on back page.)

Dr. Franklin H. Martin of Chicago, founder of the American College of Surgeons, died yesterday in Phoenix, Ariz., of heart disease.

Dr. Martin, who was 77 years old, lived at 219 Lake Shore drive. He was internationally known as a surgeon, medical editor, and author. His service during the world war brought him decorations from three governments.

Dr. Martin and his wife went to Phoenix shortly after Christmas to pass the remainder of the winter. He suffered a first heart attack last Friday, and appeared to be recovering until the second attack which caused his death yesterday.

Born on Wisconsin Farm.

Dr. Martin was born on a farm near Ixonia, Wis., in 1857. His father died while serving as a soldier in the civil war, and young Franklin had to make his opportunities for education.

He went to the public schools in Wisconsin, but obtained his first medical degree at the Chicago Medical college, since merged as the medical school of Northwestern university. Later he studied at Queen's university, Belfast, Ireland; the University of Wales, and the University of Pittsburgh.

Founder of Charity Hospital.

Among Dr. Martin's achievements were the founding of the Charity hospital; the medical journal called "Surgery, Gynecology and Obstetrics"; the American College of Surgeons, and the clinical congress of that organization.

During the war he served as chairman of the committee on medicine and sanitation of the Council of National Defense, and held the rank of colonel in the medical corps. In 1925 he was made honorary adviser to the United States Army Industrial college.

Until two years ago Dr. Martin was a trustee of Northwestern university. He was a founder of the Gorgas Memorial Institute of Tropical and Preventative Medicine and until his death was chairman of its board.

In 1886 Dr. Martin married Miss Isabelle Hollister, daughter of Dr. John H. Hollister, a pioneer Chicago physician. He was an honorary member of many medical societies and a member of many other organizations and clubs.

QUAKE, FLOOD, SNOW NEAR CITY OF LOS ANGELES

Los Angeles, Cal., March 7.—(AP)—Life guards were ordered out in rowboats in a low section of Long Beach as rain, snow, and a slight earth shock visited southern California today.

Although the rain was not unusually heavy, homes of about 350 families between Peterson and Rose avenues near State street in Long Beach were washed by about two feet of water.

"We have ordered the lifeboats into the area because of the numerous calls coming from persons there who found their homes surrounded by high water," said Police Chief Joe McClelland.

None of the residents of the area, however, had planned at a late hour to evacuate their homes.

Snow fell in the mountainous regions, insuring winter sports over the week-end in the high recreation spots.

Compton, Long Beach, Los Angeles, and South Date reported a slight earth tremor at 12:17 p. m. Damage was confined to a few broken windows.

IRISH FREE STATE DENIES IT PLANS OCEAN AIR ROUTE

[Chicago Tribune Press Service.]

DUBLIN, Irish Free State, March 7.—The Free State government issued a denial tonight that it is interested in any scheme for trans-Atlantic air service.

It was stated there is no foundation for the report that negotiations are going on between the government and the Irish Trans-Atlantic corporation regarding a contemplated air service between Galway and Newfoundland.

Reports that the Trans-Atlantic corporation is controled by trustees approved by the Free State government also are declared misleading.

Member of Famed St. Felix Sisters Dance Team Dies

Port Huron, Mich., March 7.—(AP)—The St. Felix Sisters dance team, featured in the cast of the "Black Crook," at Niblo's New York Garden, in 1871, was broken today with the death of Mrs. Henrietta St. Felix Chase, 70. The team toured Europe in 1886 after completing a five year engagement with Tony Pastor's road show. Two of the sisters survive Mrs. Chase, Mrs. Clementina Culhane, and Mrs. Charlotte Weston, both of Port Huron.

Dr. William Duane, Noted Scientist, Is Dead at 63

Philadelphia, Pa., March 7.—[Special.]—Dr. William Duane, 63, professor emeritus of bio-physics at Harvard university and a direct descent of Benjamin Franklin, died of a heart attack at Devon this morning. Dr. Duane was world renowned for his researches into radioactivity and X-rays. He worked with the Curies in their Paris laboratory a generation ago and, a few years ago, developed a machine for treating cancer by the X-ray.

Raymond Schneider Dies; Highland Park Jeweler

Raymond W. Schneider, 50 years old, died yesterday in his home at 706 Ridgewood avenue, Highland Park, after a long illness. Mr. Schneider had been a jeweler in Highland Park since 1913. He is survived by his widow, a son, and a daughter. Funeral services will be held tomorrow morning in St. James church, Highwood.

HAROLD TEEN—SKEPTICAL, THESE TWERPS

RICHARD F. HOYT, 41, CURTISS-WRIGHT HEAD, DIES IN N. Y. HOSPITAL

New York, March 7.—[Special.]—Richard F. Hoyt, 41, banker and noted sportsman, died in Doctors hospital today.

Mr. Hoyt, a leader in the aviation industry as well as in the financial world, was associated first with the firm of Hayden, Stone & Co. In 1911 he married Katherine Stone, daughter of the late Galen L. Stone, founder of the brokerage firm.

His interest in aviation began during the world war, during which he served as an assistant to Col. J. G. Vincent at McCook field, Dayton, O. At the close of the war he became a partner of Hayden, Stone & Co.

He became chairman of the board of the Wright Aeronautical corporation and occupied a similar position after the merger was effected with the Curtiss interests to form the Curtiss-Wright corporation. He was chairman of the board of the latter at his death.

He was elected president of Aviation corporation in November, 1933, but resigned the following March when the E. L. Cord interests won control of the corporation.

PROBERS SEEKING CAUSE OF BLAST WHICH KILLED 10

St. George, Utah, March 7.—[Special.]—Investigators today were seeking the cause of a premature explosion which last night claimed the lives of ten persons and injured a dozen others during the spectacular "shooting" of the first oil well in this district.

Most of the victims were spectators who had gathered to watch the display which consisted of exploding a charge of nitro-glycerine in the well to loosen the sand bearing oil.

Those killed were Mrs. Joseph Snow, wife of a former state legislator; George Alsop, general manager of the Arrowhead Oil corporation, which was drilling the well, and his wife; C. M. Flickenger, oil driller in charge of the blasting; Ray B. Nelson, a dairyman; Joseph Empey, electrician; his son-in-law, Gail Nicholson; Miss Leah Cottam, Joseph Kitterman, and William Maloney.

The first charge sent down the well worked correctly, but the second one exploded before it reached the bottom. The terrific blast rocked the countryside and levelled the superstructure above the well.

A derrick was ripped from its moorings and hurled into the crowd of spectators that surrounded the well.

MRS. BLACKLIDGE GETS NEW DELAY OF TRIP TO JAIL

Mrs. Myrtle Tanner Blacklidge, former collector of internal revenue, obtained a further respite yesterday from the six months' imprisonment she faces for nonpayment of a $7,500 judgment. Justice Paul Farthing of the Illinois Supreme court signed a mandate in Springfield staying the jail term until the court has considered her petition for a rehearing of its recent ruling that she must serve the term.

Mrs. Blacklidge has been at liberty on a writ of habeas corpus issued after she served seven days of the term. The writ is returnable April 8. Yesterday's mandate means she probably will not reurn to jail when the writ expires.

The judgment was obtained by Mrs. Susanne Nottingham after a jury heard her suit in which she charged Mrs. Blacklidge with alienating the affections of her husband, Policeman Norman E. Nottingham of the Grand Crossing station. The verdict carried a malice count.

Walter Jackson, Retired Stationary Engineer, Dies

Walter L. Jackson, 69 years old, who was formerly chief engineer of the Continental Illinois National bank building, died of heart disease yesterday in his home at 1057 Eastwood road, Glencoe. Mr. Jackson was at one time president of the National Society of Stationary Engineers and formerly was chief engineer of the First National bank building. He retired two years ago because of ill health.

Dr. Stephen F. Weston Dies; Dean Emeritus at Antioch

Yellow Springs, O., March 7.—(AP)—Dr. Stephen Francis Weston, dean emeritus of Antioch college, died at his home today here, three days before his 80th birthday. Death was caused by bronchial pneumonia and complications arising from a paralytic stroke suffered more than a year ago.

Marguerita Lisniewska, Concert Pianist, Is Dead

Cincinnati, O., March 7.—(AP)—Mme. Marguerita Melville Lisniewska, 50, internationally known concert pianist and a teacher at the Cincinnati Conservatory of Music since 1920, died in a hospital here today after a long illness.

Dr. D. G. Downey, President Emeritus of Wesleyan, Dies

New York, March 7.—[Special.]—Dr. David George Downey, 75, president emeritus of the board of trustees of Wesleyan university, died today at his home in Mount Vernon after a long illness.

TODAY'S RADIO BROADCASTS

W-G-N—720	WLS—870	WIND—560
WBBM—770	WAAF—920	WJJD—1130
WMAQ—670	WCFL—970	WGES—1360
WENR—870	WMBI—1080	WHFC—1420

A. M.
7:00—W-G-N—Good Morning; musical program; time signals; weather reports.
WMBI—Sunrise Service.
WBBM—Musical Clock.
WJJD—Time Clock.
WIND—Morning devotions.
7:15—WMAQ—The Star Parade.
7:30—WLS—Jolly Joe.
WAAF—Breakfast Express.
WCFL—Cheerio.
WIND—Happiness revue.
8:00—WLS—Morning devotions.
8:30—WIND—Morning dance.
8:45—W-G-N—The "Keep Fit" club, with Capt. Paul Fogarty.
9:00—W-G-N—"Party Making with Mickey."
WMAQ—Smackout.
WAAF—Merry-Go-Round.
WJJD—To the Women.
WIND—Modern Melodies.
WLS—Westerners.
WBBM—Camp Fire Melodies.
9:15—W-G-N—Clara, Lu, 'n' Em.
WBBM—Morning Varieties.
WMAQ—Woman's page.
9:30—W-G-N—Markets; Serenade.
WAAF—Dance revue.
WLS—Today's children.
WIND—Potpourri Parade.
WMAQ—Musical.
WBBM—Bailey and Sherr.
9:45—W-G-N—Pat and Her Boy Friends.
WMAQ—Betty Crocker.
WLS—Dean Brothers.
WBBM—Mrs. Wiggs.
10:00—W-G-N—Len Salvo, organist.
WLS—Bill O'Connor, tenor.
WBBM—Mary Ellis Ames.
WIND—Markets and news.
WMAQ—Music Appreciation Hour.
WJJD—U. of C. program.
10:15—W-G-N—The Friendly Neighbor.
WIND—Mood Indigo.
WAAF—Estelle Barnes, pianist.
WLS—Jim Poole.
WBBM—Tom Baker, tenor.
10:30—W-G-N—"Back Stage Wife."
WLS—Today's Kitchen.
WBBM—Traffic Court Broadcast.
WGES—Italian hour.
WJJD—Fred Beck, organist.
WCFL—George O'Connell, songs.
10:45—W-G-N—Morning Melody Time.
WBBM—Ida Bailey Allen.
WJJD—Fred Beck, organist.
WCFL—Musical Highspots.
11:00—W-G-N—Tom, Dick, and Harry.
WBBM—Voice of Experience.
WMAQ—Story of Mary Marlin.
WJJD—Lila Lewis.
WIND—Salon Echoes.
WLS—Aunt Abbie Jones.
11:15—W-G-N—Quin Ryan and the Cadets.
WBBM—The Gumps.
WLS—Josephine Gibson.
WMAQ—Mrs. A. J. Peterson.
WJJD—Jerry Sullivan.
11:30—W-G-N—Markets; Good Health and Training; Dr. H. K. Von der Heydt.
WCFL—Farm and Home hour.
WBBM—Five Star Jones.
WMAQ—Dr. Herman Bundesen.
WAAF—Health Spot.
WIND—Rhythmania.
11:45—W-G-N—Luncheon musical.
WIND—Dance orchestra.
WMAQ—Beulah Croft, songs.
WJJD—Happy Harmonies.
WBBM—Wayne Van Dine.
Noon—W-G-N—The Mail Box.
WLS—Virginia Lee.
WAAF—Symphonic hour.
WBBM—Good Time Joe Summers.
WMAQ—Joe White, tenor.
WJJD—Charlie Kent.
WIND—Markets.

P. M.
12:15—W-G-N—"The Love Doctor."
WMAQ—Stenross' orchestra.
WLS—Dinner Bell program.
WBBM—Gossip club.
12:30—W-G-N—Midday service, the Rev. W. C. Howard, Second Presbyterian church.
WIND—Noontime Melodies.
WBBM—Little Jack Little.
WMAQ—Words and Music.
WJJD—Loop Noonday services.
12:45—WBBM—Stephanie Ziegler.
1:00—W-G-N—Palmer House ensemble.
WAAF—Hoosier Philosopher.
WJJD—Mooseheart program.
WBBM—The Little Princess.
WLS—Rangers.
WMAQ—Magic of Speech.
1:15—W-G-N—"The Romance of Helen Trent."
WIND—Ray Dickson.
WAAF—Star Parade.
WBBM—Squires contest.
WLS—Emerson and Brown.
1:30—W-G-N—"Paradise Time."
WBBM—"School of the Air."
WMAQ—Kitchen Party.
WCFL—Health department.
WAAF—Sylvia Stone.
WLS—Herman Felber, violinist.
1:45—W-G-N—Blackstone ensemble.
WLS—Home Makers' hour.
WCFL—Preston Sellers, organist.
WJJD—Movie Reporter.
2:00—W-G-N—Palmer House ensemble.
WAAF—Mood in Blue.
WMAQ—Don Pedro's orchestra.
WJJD—Daily Derby.
WCFL—Red Hot and Low Down.
WBBM—Clinic of the Air.
2:15—W-G-N—Blackstone ensemble.
WMAQ—Board of Trade.
WAAF—Jimmy Kozak, pianist.
WIND—Program Teaser.
WBBM—George Devron's orchestra.
2:30—W-G-N—June Baker, home economics.
WIND—Serenaders.
WMAQ—Kay Foster, songs.
WBBM—Sentimental Selma.
2:45—W-G-N—Souvenirs in Music.
3:00—WMAQ—Home Forum.
WIND—Close Harmony.
WBBM—George Devron's orchestra.
3:15—W-G-N—Louise Brabant, soprano.
WAAF—Waltz time.
WIND—Today's Winners.
WENR—Mme. De Sylvara.
WMAQ—Vic and Sade.
3:30—W-G-N—Popular Rhythm Ramblers.
WMAQ—Bennett Sisters.
WAAF—Music in the Air.
WIND—Music Gems.
WCFL—Music guild.
WENR—Ma Perkins.
3:45—W-G-N—"Life of Mary Sothern."
WMAQ—Betty Marlowe.
4:00—W-G-N—Rob Forsans, tenor.
WMAQ—Maurie Sherman's orchestra.
WBBM—Loraine, Sherr, and Baker.
WENR—Al Pearce's gang.
WIND—Tea Dansante.
WAAF—Jimmy Kozak, pianist.
4:15—W-G-N—The Matinée Serenade.
WAAF—Novelettes.
WCFL—Happiness Ahead.
WENR—Jackie Heller, songs.
WBBM—Loraine and Sherr.
WMAQ—High and Low.
4:30—WJJD—Pickard Family.
WIND—King's Serenaders.
WMAQ—Nellie Revell.
WBBM—Woodie and Willie.
WENR—Music and comments.
4:45—W-G-N—Harold Turner, pianist.
WENR—Billy Scott's orchestra.
WMAQ—Stamp club.
WBBM—Dr. L. W. Morrey.
5:00—W-G-N—Armchair Melodies.
WBBM—Adventures of Og.
WMAQ—Xavier Cugat's orchestra.
WENR—Berger's orchestra.
WJJD—Fred Beck, organist.
WIND—Music box.
WCFL—Four Gypsies.
WCFL—Mary Agnes Donahue.
WAAF—Modern Composers.
5.15—WMAQ—Tom Mix.
WBBM—Skippy.
WENR—Mrs. Katherine Meiggs.
WIND—Pirate club.
5:30—W-G-N—The Singing Lady.
WCFL—Maurine Mae.
WMAQ—Gale Page, songs.
WIND—Uncle Bob.
WJJD—Ben Kantor, pianist.
WBBM—Jack Armstrong.
5:45—W-G-N—Little Orphan Annie.
WENR—Desert Kid.
WMAQ—Dolin's Grenadiers.
WCFL—Patterns in Harmony.
WJJD—Suppertime Frolic.
6:00—W-G-N—Jimmy Allen.
WIND—German music.
WENR—Amos 'n' Andy.
WBBM—Harmoneers.
WMAQ—Totten on sports.
6:15—W-G-N—Lum and Abner.
WJJD—Handicapper.
WBBM—Just Plain Bill.
WENR—Plantation Echoes.
WMAQ—The Black Chamber.
6:30—W-G-N—"Musical Frolic."
WJJD—Polish program.
WENR—Red Davis.
WCFL—Hot Stove League.
WBBM—Singing Salesman.
6:45—W-G-N—Quin Ryan's "66" Amateur Night.
WENR—Dangerous Paradise.
WBBM—Boake Carter.
WMAQ—Uncle Ezra.
7:00—W-G-N—Lone Ranger.
WBBM—Mrs. Franklin D. Roosevelt.
WCFL—McDonald's orchestra.
WIND—String Ensemble.
WLS—Irene Rich.
WMAQ—Lucille Manners.
7:15—WBBM—Edwin C. Hill.
WIND—Tom Warillo, songs.
WLS—Musical Revue.
WCFL—Gov. Phil La Follette.
WJJD—Balladeers.
7:30—W-G-N—The W-G-N dance orchestra.
WBBM—Court of Human Relations.
WLS—Intimate Revue.
8:00—W-G-N—Gold Coasters orchestra.
WLS—Beatrice Lillie.
WIND—College band.
WBBM—March of Time.
WMAQ—Waltz Time.
WCFL—Herr Louie's Hungry Five.
8:15—W-G-N—Comedy Stars of Hollywood.
WCFL—Virginia Clark.
8:30—W-G-N—Wayne King's orchestra.
WENR—Phil Baker.
WCFL—Rowen's amateurs.
WBBM—Hollywood Hotel.
WMAQ—One Night Stands.
8:45—W-G-N—"Singin' Sam."
WIND—Masters' Music Room.
9:00—W-G-N—Tomorrow's Tribune.
WIND—Wrestling.
WMAQ—The First Nighter.
WENR—Circus Nights, with Joe Cook.
9:15—W-G-N—Here, There, and Everywhere, Miss Herma Clark.
9:30—W-G-N—Final bouts, Chicago Tribune Golden Gloves.
WBBM—Doris Lorraine's orchestra.
WMAQ—Pause that Refreshes.
9:45—WBBM—Treasure Hunters.
WENR—Philip A. Benson.
10:00—WENR—Amos 'n' Andy.
WMAQ—Donald McGibney.
WIND—Russ Hodges.
WBBM—Myrt and Marge.
10:15—WBBM—Gus Arnheim's orchestra.
WIND—Paul Ash Show.
WCFL—Hal Kemp's orchestra.
WMAQ—Jesse Crawford.
WIND—Worth's orchestra.
10:30—WENR—Hofinghams.
WIND—Gospel Broadcast.
WCFL—McDonald's orchestra.
WMAQ—Stan Myers' orchestra.
WBBM—Herbie Kay's orchestra.
10:45—WENR—Leonard Keller's orchestra.
WCFL—Jack Denny's orchestra.
WMAQ—Stan Myers' orchestra.
WBBM—Beechers' orchestra.
11:00—WBBM—Claude Hopkins' orchestra.
WENR—Art Jarett's orchestra.
WMAQ—George Devron's orchestra.
WCFL—Freddie Berren's orchestra.
11:10—W-G-N—Ted Weems' orchestra.
11:30—W-G-N—Gold Coasters' orchestra.
WIND—Salon Music.
WENR—Marti Michael's orchestra.
WBBM—Scott Fisher's orchestra.
WMAQ—Don Pedro's orchestra.
11:45—WBBM—Joe Haynes' orchestra.
11:50—W-G-N—Kay Kiser's orchestra.
Midnight—WMAQ—Leonard Keller's orchestra.
WBBM—Carroll Dickerson's orchestra.
WENR—Stan Meyer's orchestra.

A. M.
12:10—W-G-N—Jan Garber's orchestra.
12:30—W-G-N—Gold Coasters' orchestra.
WBBM—Louis Panico's orchestra.
WMAQ—Billy Scott's orchestra.
WENR—Don Pedro's orchestra.
12:50—W-G-N—Kay Kyser's orchestra.
1:00—WBBM—Voice of Love.
1:10—W-G-N—Ted Weems' orchestra.

TODAY'S FEATURES

ON W-G-N.

W-G-N will present a broadcast of the final bouts of THE CHICAGO TRIBUNE Golden Gloves Tournament of Champions from the Chicago Stadium beginning at 9:30 tonight. A blow by blow description of the bouts from 9:30 until the fighting ends will be given by Bob Elson and Quin Ryan, interspersed with comment about the show and personalities at the ringside.

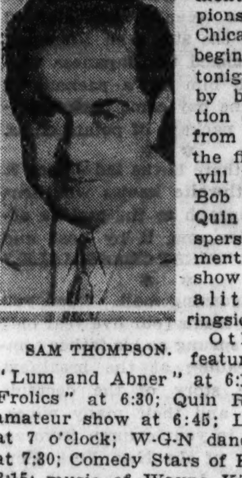
SAM THOMPSON.

Other W-G-N features tonight: "Lum and Abner" at 6:15; "Musical Frolics" at 6:30; Quin Ryan's "66" amateur show at 6:45; Lone Ranger at 7 o'clock; W-G-N dance orchestra at 7:30; Comedy Stars of Hollywood at 8:15; music of Wayne King and Jan Garber at 8:30. Tomorrow's TRIBUNE at 9 o'clock, and Here, There, and Everywhere with Miss Herma Clark at 9:15.

A special program of old favorite melodies has been arranged by Sam Thompson, director of the Cadets quartet, for the 15 minute broadcast with Quin Ryan this morning. The quartet is composed of Mr. Thompson, Cal Scheibe, Al Stracke, and Lonny Arnold, with Leo Fletcher, pianist and arranger.

Other features:

11 a. m.—Tom, Dick, and Harry with Carl Hoefle, accompanist.

3:45 p. m.—"The Life of Mary Sothern."

5:30 p. m.—Ireene Wicker, the Singing Lady.

5:45 p. m.—"Little Orphan Annie."

6 p. m.—"The Air Adventures of Jimmy Allen."

ON OTHER STATIONS.

7 p. m.—WBBM—Mrs. Franklin D. Roosevelt, "Successful Women I Have Known."

7 p. m.—WMAQ—Lucille Manners, soprano, and Rosario Bourdon's orchestra.

7:30 p. m.—WLS—James Melton, Bob Hope, and Al Goodman's music.

7:30 p. m.—WBBM—Court of Human Relations.

8 p. m.—WLS—Beatrice Lillie and Lee Perrin's orchestra.

8 p. m.—WBBM—March of Time.

8:30 p. m.—WENR—Phil Baker.

8:30 p. m.—WBBM—Hollywood Hotel; Dick Powell, Frances Langford; Robert Montgomery, guest star.

9 p. m.—WMAQ—First Nighter, "Enter the Prince."

9 p. m.—WENR—Circus Nights, with Joe Cook, Tim and Irene, Lucy Monroe, Peg La Centra, Phil Dewey, and B. A. Rolfe's orchestra. [Première.]

9:30 p. m.—WMAQ—Frank Black, James Melton, and 90 piece ensemble.

FAVORITE SONNET HEARD TODAY AT HOLMES FUNERAL

(Picture on back page.)

Washington, D. C., March 7.—(AP)—A favorite sonnet which perhaps reflected Oliver Wendell Holmes' views on life's greatest mystery—death—will be read at his funeral tomorrow.

Written by Joseph Blanco White, the poem will be recited by the Rev. Dr. Ulysses G. Pierce, pastor of All Souls' Unitarian church, which the former Supreme court justice attended.

It reads:

Mysterious night! When our first parent knew
Thee from report devine and heard thy name,
Did he not tremble for this lovely frame,
This glorious canopy of light and blue?
Yet, 'neath the curtain of translucent dew,
Bathed in the rays of the great setting flame,
Hesperus with the host of heaven came,
And lo! creation widened in man's view.
Who could have thought such darkness lay concealed
Within thy beams, O sun? Or who could find
While leaf and fly and insect lay revealed,
That to such countless orbs thou mad'st us blind?
Why do we then shun death with anxious strife?
If light could thus deceive, wherefore not life?

In deference to wishes expressed by Justice Holmes, the rites beginning at noon will be simple. The customary eulogy will be omitted. There will be a prayer, organ music, the poem, and a passage from the scriptures. The service itself is not expected to last more than 20 minutes.

The funeral cortège, including Mrs. Roosevelt, members of the Supreme court who will serve as honorary pallbearers, relatives, and close friends, then will wind across the Potomac to Arlington cemetery, where the President will join the mourners.

JURY CONVICTS 4 ON CRIMINAL LIBEL CHARGES

Four men were found guilty of criminal libel by a jury in the Criminal court of Judge Donald S. McKinlay yesterday after a trial lasting a month. The jury's verdict vindicated John R. Palandech, well known leader of the Jugo-Slavs in Chicago, of many charges made in the newspaper Hrvatska and its successor, Jugoslavenski Glaznik. All the defendants were connected with the papers.

The Rev. Andra Popovich, a priest of the Serbian Orthodox church, was found guilty of having inspired the stories against Palandech and was found guilty on two counts, facing a possible sentence of two years. The others, all of whom were found guilty on three counts and face possible sentences of one year on each, are: Stevan Vrancic, owner of the papers; Vlaho Vlahovic, editor; and Lazai Todorovic a writer.

Motions for a new trial were continued. Assistant State's Attorney James A. Brown prosecuted the men.

POSTOFFICE LOOT AT PARK RIDGE IS SET AT $10,000

Loot taken by the safe crackers who raided the Park Ridge postoffice early yesterday consisted of $8,000 in stamps and $2,000 in cash, it was announced after an inventory was taken by Walter Johnson, chief postal inspector in Chicago.

The looting apparently was done by professionals, investigators said. The burglars entered the postoffice at 25 Fairview avenue by prying the bars from a rear window. Inside, they hammered a hole through the top of a reinforced concrete vault that held the safe. Then they drilled through the three inch safe door and with nitroglycerin blasted the door open.

Although it was estimated the burglars spent several hours at their task, they worked so expertly as to avoid arousing passersby. They left behind them hammers, chisels, drills, and other tools. Absence of finger prints indicated that the thieves wore gloves.

C. S. Pettit, Rock Island County Democrat, Dies

Cordova, Ill., March 7.—[Special.]—Charles S. Pettit, 65, a leader in the Democratic party in upper Rock Island county for many years, died last night. He was a justice of the peace and a precinct committeeman and at one time sought office as sherif of Rock Island county.

Dean Noyes, Former Omaha City Commissioner, Is Dead

Omaha, Neb., March 7.—(AP)—Dean Noyes, 61, who served as an Omaha city commissioner for eleven years and was on the city pay roll for twenty-seven years, died in a hospital here this afternoon. He entered the hospital for treatment yesterday after suffering a heart attack.

Varicose Veins—Emerald Oil

Here's a safe, penetrating oil for surface use that helps nature to nourish and strengthen enlarged vein walls by increasing their red blood flow. Just use with binder for a few days as directed and feel greater comfort.

Try Emerald Oil before resorting to operation or injections. You know your condition because you can see and feel it. You'll also know when and if you're better. No room for doubt. Give Emerald Oil a trial now. At all druggists.

News of the Radio Stations

BY LARRY WOLTERS.

A couple of months ago one sponsor plunged from George Gershwin to amateurs. Now another is to make an even dizzier dive—from grand opera to amateurs. Maj. Bowes' amateur hour will replace the Opera in English broadcasts on NBC starting March 24, at 7 o'clock.

This is the spot Eddie Cantor formerly occupied for the same sponsor. Maj. Bowes' is the original amateur hour and has long had a big audience on station WHN, New York. The success of this program prompted the networks to sell the amateur idea to various sponsors. Maj. Bowes' hour has not been commercially sponsored hitherto.

Dorothy Page, radio beauty who returned from Hollywood last Sunday, is flying west again next Sunday night after her "Headin' South" broadcast on WMAQ to make a second screen test. Jan Garber's Supper Club, on which she has been the headiner Monday evenings, is folding up and the sponsor is going back to straight dance music by Garber's orchestra. There are some plans to take the "Headin' South" company, which also includes the Ranch Boys, Donald McGibeny and Frank Westphal's orchestra, on a tour of the big cities linked by the railroad sponsoring the program.

The broadcast of THE CHICAGO TRIBUNE Golden Gloves finals on W-G-N tonight will be sponsored by Dodge dealers. Quin Ryan and Bob Elson will describe the bouts from 9:30 until the finish at approximately 11:30. On Monday CBS will broadcast the New York Golden Gloves finals. Ted Husing will be at the microphone and WBBM will carry the program locally.

The popularity of Saturday night among sponsors is being maintained. A big oil company has just reserved the 8:30 to 9:30 spot on NBC for twenty-six weeks beginning April 6 for a show featuring some big name of the stage or screen and guest entertainers. An attempt may be made to land Al Jolson. The show will originate either in Hollywood or New York.

Bert Lytell, appearing in "The First Legion" at the Harris theater, is to be interviewed by Sandra Michael on the new House Party program over W-G-N at 10:30 tomorrow morning. . . . Another titled entertainer is bobbing up in radio: Baron Sven von Hallberg, who will conduct the orchestra for the new CBS "Lilac Time" program. . . . Paul Ash has a new series of programs on WIND at 10:45 p. m. Mondays and 10:15 Wednesdays and Fridays.

John McCormack will return to the NBC schedule next Wednesday evening, replacing John Charles Thomas. . . . Seven Fred Allen acts that have received highest rating in listeners' votes will be reassembled next Wednesday evening to put on a "super-amateur" program. . . . John R. Tunis, tennis expert, has joined NBC as a sports commentator.

Children of the nation will call March 13 their unlucky day if Mrs. John S. Reilly should win her radio debate with Dr. Catherine Brackett at 3:30 that day over NBC. The women will discuss the "old fashioned spanking." Mrs. Reilly, mother of seven, is "for"; Dr. Brackett, child expert, is "against." All children, of course, held the view that spanking can be avoided.

NEW WILLS FILED

The following wills were admitted to probate yesterday and filed with Clerk Mitchell C. Robin:

FRED NOLTIN, died Feb. 1. Estate $10,000 to daughter and two sons. Emil Noltin, son, executor.

SEBASTIAN LINK, died Jan. 11. Estate $5,000 to Barbara Link, widow and executrix.

JOHN J. BRENNAN, died Jan. 17. Estate $10,250 to two sisters. Katherine Stagg, sister, executrix.

MARY A. MILLER, died Feb. 12. Estate $4,000 to two daughters. Mary Zelinske, daughter, executrix.

Israel Johnson, Indiana Civil War Vet, Dies at 90

Logansport, Ind., March 7.—[Special.]—Israel Johnson, 90, civil war veteran, died at his farm home north of here today, a victim of paralysis.

(ADVERTISMENT)

WASH OUT 15 MILES OF KIDNEY TUBES

Win Back Pep . . . Vigor . . . Vim

Medical authorities agree that your kidneys contain 15 MILES of tiny tubes or filters which help to purify the blood and keep you healthy.

If you have trouble with too frequent bladder passages with scanty amount causing burning and discomfort, the 15 MILES of kidney tubes need washing out. This danger signal may be the beginning of nagging backache, leg pains, loss of pep and energy, getting up nights, swollen feet and ankles, rheumatic pains and dizziness.

If kidneys don't empty 3 pints a day and get rid of more than 3 pounds of waste matter, your body will take up these poisons causing serious trouble. Don't wait. Ask your druggist for DOAN'S PILLS . . . an old prescription . . . which has been used successfully by millions of kidney sufferers for over 40 years. They give happy relief and will help to wash out the 15 MILES of kidney tubes. Get DOAN'S PILLS at your druggist. © 1934, Foster-Milburn Co.

BANKER ORDERED TO ACCOUNT FOR $600,000 ESTATE

Probate Judge Harry C. Daniels of Kane county at a hearing in Geneva yesterday ordered William George, former Aurora banker, to file an accounting by April 9 of his trusteeship of the $600,000 estate of the late Mrs. Fanny Bishop Henderson of Aurora.

Mrs. Henderson, widow of William Henderson, Aurora farmer, died in 1931. Her will directed that a home for old people be established on the 260 acre farm near Aurora founded by her father, the late William W. Bishop, wealthy landowner and building contractor. George was named trustee.

Attorney General Otto Kerner sought the accounting because the will dealt with a charitable institution. His petition asked that Mr. George be required to post a $600,000 bond. This matter was not taken up at yesterday's hearing. Assistant Attorneys General Clarence J. Ruddy and William Clausen said they would not press this demand until after the accounting is filed. Attorney John K. Newhall for George indicated he will file the accounting on the final day set.

Recently five cousins of Mrs. Henderson sought unsuccessfully to break her will. Attorney Lionel R. Barbour of Detroit has pending in the federal court here a suit seeking dower rights in the estate, on the ground that he married the widow by common law in Detroit in 1925.

WM. S. SHIELDS, CIVIL ENGINEER, DIES; LONG ILL

William Sylvanus Shields, well known civil and sanitary engineer, died yesterday in his home at 7600 Greenview avenue, after an illness of three years. He was the designer of many of the early sewage systems in Illinois.

Mr. Shields was a member of the Western Society of Engineers and a former president of the Illinois Society of Engineers. He was 74 years old. He is survived by his widow, Mary; a son, Robert H. Shields of Boston, and three daughters, Mrs. Charles A. Rogers, Mrs. Donald K. Anderson, and Mrs. Alexander Tritschler, all of Evanston.

Funeral services will be held from the Second Presbyterian church, Evanston, tomorrow afternoon with burial at Memorial Park cemetery.

LAIN'S FOR DEPENDABILITY
and economy. Complete funerals with Chapel, Organist and Imperial Quartet as low as $110
63RD. AND HARVARD PHONE WENTWORTH 0025
Lain & Son UNDERTAKERS

FUNERAL DIRECTORS.

Skeeles-Biddle
EAST 63D-ST. AT EVANS-AV. PHONE FAIRFAX 0120.
At all funerals a beautiful service of song by Walter Pontius, tenor, or the Oriental quartet. "LEAD KINDLY LIGHT." "AVE MARIA" [Gounod]. "OPEN THE GATES OF THE TEMPLE," and many other favorites to select from.
Complete funeral for $110.
AT HOME, CHURCH OR CHAPEL.

IMPERIAL QUARTET WITH ALL CHAPEL services. Complete funerals as low as $110. LAIN & SON 63d and Harvard. Wentworth 0025.

WESTERN UNDERTAKING CO. Loop Chapel—226 W. Randolph. Dea. 9368. No. Side. Wel. 6432. So. Side. Wen. 0500.

DONNELLAN—CHAPEL OF THE CHIMES. Jeffery-blvd. at 77th-st. South Shore 8822.

O'HANLEY INC.—FUNERAL DIRECTION perfection. 7705 Cottage Grove. Rad. 7706.

CEMETERIES.

OFFER 4 GR. MEMORIAL PK., EVANSTON. $165. 8 gr., sec. 5. Oakridge. $135. Jun. 3727.

BEAUTIFUL 4 GRAVE LOT. $25 PER grave; easy terms. Sunnyside 8721.

SAC. 8 GRAVES $160; 4 GRAVES $85; perpetual care; W. Side; L tr. Ran. 5694.

SACRI. 8 GRAVE LOT. MASONIC SEC., Beverly Cem. Mid. 4270 or Sag. 5492.

ROSEHILL—LARGE FAMILY LOT. SEC. 19. perp. care; very reasonable. Rand. 8869.

DEATH NOTICES

In Memoriam.

BECKER—August C. Becker. In fond memory of our dearly beloved husband, father and grandfather, who passed away 1 year ago today. LOVING WIFE, CHILDREN AND GRANDCHILDREN.

GOODMAN—Joseph A. Goodman. In loving memory of our dear brother, who passed away seven years ago today. JACK, JAMES, AND SAM.

BARKER—Ella J. Barker, beloved mother of Martin A., George W., Ralph E., Ida I., Harry L., and Ellis I. Services at funeral home, 1732 Wilson-av., Saturday, 2 p. m. Interment Rosehill.

CAMERON—Ossian Cameron, March 6, 1935, 548 Cherry-st., Winnetka, Ill.; husband of Rosamond G. Cameron, father of Ossian Jr., and Alan Donald. Remains at chapel, 1610 Maple-av., Evanston. Funeral services, 2 p. m. Friday, at Memorial Park Cemetery chapel.

CODY—Alice Cody, beloved daughter of the late Patrick and Catherine [nee Cashin] Cody, fond sister of the late Michael, William, and Thomas. Funeral Saturday, 9 a. m., from 3912 W. Jackson-blvd., to St. Mel church, thence to Calvary.

CORDES—John F. Cordes, beloved son of the late John and Charlotte Cordes, dear brother of Mrs. August Jasper, Mrs. Lillian Sherman, Mrs. Vernon Tanner, brother of the late William Cordes, brother-in-law of August Jasper, R. Lee Sherman, Vernon H. Tanner. Remains at late residence, 834 Edgecomb-pl., until Saturday, March 9 at noon. Services at chapel, 4717 Broadway, at 3 p. m. Interment Rosehill cemetery mausoleum.

DANDURAND—George J. Dandurand, at Forest Hills, N. Y., March 4. Interment Rosehill cemetery, Chicago, March 6, 1935.

DAY—Edward Day, suddenly; beloved husband of Bertha Day [nee Gabauer], fond father of Virginia, Edward Jr., William and Elaine Day, son of James Day and Florence Reynolds, brother of Earl, Carl, and the late Lennie Louise. Funeral at late residence, 1649 W. 60th-st., Saturday, March 9, at 1:30 p. m. Interment Bethania.

DUNN—Harriet Dunn, nee Rhines, beloved wife of the late Edward Dunn, mother of Frederick Dunn and Mrs. Laura Munsey, sister of Mrs. Cora Hunter, Mrs. Ella Robinson, and Mrs. Emma Staley. Funeral Saturday at 2 p. m. from chapel, 2715 W. Madison-st., to Forest Home cemetery.

EDWARDS—Sherman Walden Edwards, at his residence, 1144 N. Kenilworth-av., Oak Park; husband of Lucille Dick and father of Sherman Alfred, and James Dick Edwards, and son of Sherman T. and Lucy S. Edwards, brother of Daphne Edwards Bell. At rest in chapel, 523 Lake-st., Oak Park, until Saturday noon. Services at First Congregational church, Lake-st. and Kenilworth-av., Oak Park, Saturday, March 9, at 2 p. m. Interment Forest Home. Euclid 1643.

ENK—John Enk, 2506 E. 78th-st., March 7, 1935; husband of the late Ernestine Enk; father of Florence Enk and Mrs. A. K. Langohr. Services at chapel, 63d and Harvard, Saturday, March 9, at 3 p. m. Interment Cedar Park.

FALK—Louise Falk, late of 4844 Crystal-st., beloved wife of the late Albert, fond mother of Arthur, Albert, Frank, Rollo, Lawrence, Mrs. Rose Asmussen and Mrs. Lillian Cody. Funeral Saturday, March 9, at 9 a. m., from funeral home, 5350 W. North-av., to St. Peter Canisius church. Merrimac 9890.

DEATH NOTICES

FIEDLER—Antonette Rose Fiedler, nee Havel, beloved wife of Alderman George F. Fiedler, fond mother of Le Roy and George Jr., fond sister of Rose Houdek, Anna Borek, John and Joseph Havel, and the late Mary Paimel. Funeral Friday, at 2 p. m., at funeral home, 2601 Vermont-st., Blue Island, Ill. Interment Oakhill cemetery.

FINN—Edward J. Finn, fond father of Mrs. Celia O'Brien. Funeral Saturday, 9 a. m., from chapel, 9108 Cottage Grove-av., to St. Joachim's church. Burial Holy Sepulchre. Member Street Car Men's union.

FRANZEN—Elsie Franzen, 3509 N. Seeley-av., March 6, 1935, age 39 years, loving daughter of Jacob and the late Mary Franzen, dear sister of Mae Becker, Thomas, Henry, Edward, Dorothea Frei, Clara Tormoehlen, and Annabelle Gillespie. Funeral Saturday, March 9, 9:30 a. m., from chapel, 2114 Irving Park-blvd., to St. Andrew's church. Burial at St. Boniface cemetery.

FRIEDMAN—Mrs. Fannie Friedman, Chicago Beach hotel, beloved mother of Maurice and Mrs. William D. Saltiel, sister of Mrs. Minnie Baer, Mrs. Hennie Frank, Isaac Stern, Mrs. Joseph Arnold, grandmother of Charles F. Haas. Funeral at St. Louis, Mo., Rinskoff chapel. Burial at Mount Sinai cemetery, Friday, March 8, at 2 p. m.

FULLER—Dr. Agnes V. Fuller, at her residence, 1716 W. 103d-st., sister of Mrs. Frederick C. Lewis. Funeral services Saturday, March 9, at 3 p. m., at her residence. Interment Columbus, Wis.

GREENE—Earle D. Greene, beloved husband of Alice H. [nee Crooker], father of Margaret, Charles, William, the late Earle Jr. and Helen, brother of Mrs. Margaret Kelley, Mrs. Ercie Pennington, and Mrs. Minnie Englepen, at residence, 4113 Harrison-st. Funeral services Saturday, at 2 p. m., at Calvary Presbyterian church, 4201 Jackson-blvd. Interment Oakridge cemetery. Member of Garfield council, No. 11577, M. W. A.

HEARD—Glen H. Heard of 8056 Drexel-av., March 7, 1935; husband of Dorothy Heard, brother of Mrs. Martha Jacobs and Alice Heard. Services at chapel, 63d and Harvard, Saturday, March 9, at 8 p. m. Interment Valparaiso, Ind., Sunday at 2 p. m.

HIMEY—Worth Himey, March 7, 1935, late residence, 6201 Ingleside-av., beloved husband of Elvira M., father of Richard S. and Doris L. Himey, and Mrs. Harry Olmstead. Funeral Saturday, 2 p. m., at chapel, 1820 S. Michigan-av., under the auspices of Kilwinning lodge, No. 311, A. F. & A. M. Burial Acacia Park cemetery.

HOUSTON—Edward J. Houston, March 7, of 1033 S. Clinton-av., Oak Park, husband of Alice, nee Nemire, father of E. Ross, Donald, and Ruth, brother of Dr. James A., Mrs. Charlotte Watters, Mrs. Helen Russell, and Mrs. Grace Laise. Services Saturday, March 9, at 2 p. m., at chapel, 124 Madison-st., Oak Park, at Lombard-av. Interment Clarendon Hills cemetery. Member of Circle lodge, No. 938, A. F. & A. M.; Circle chapter, No. 246, R. A. M., and Circle chapter, No. 688, O. E. S.

HULBERT—Charles W. Hulbert, late residence, 2425 Carmen-av.; beloved husband of Belle; fond uncle of Barbara Bickel. Funeral Saturday, March 9, 1:30 p. m., at funeral home, 4903-05 Lincoln-av. Interment Memorial Park cemetery.

JACKSON—Walter L. Jackson, March 7, 1935; beloved husband of Ora H. Jackson, fond father of Graham H. Jackson. Interment Saturday at Graceland. Notice later.

JOHNSON—Alex P. Johnson, suddenly, dear husband of Mazie Johnson, brother of George, Emma, Hannah, and Clara. Time of service later.

KEESHIN—Abraham Keeshin, beloved husband of Naomi, dear father of Charles, J. L., and Ida Gordy, father-in-law of Harry Gordy, and six grandchildren. Funeral Friday, 11 a. m., at chapel, 3125 W. Roosevelt-rd. Interment K. of J. cemetery, Jewish Waldheim. Please omit flowers.

KUBITZ—Paul G. Kubitz, of 739 Bonnie Brae, River Forest, beloved husband of Amelia [nee Stoetzel], father of Mrs. R. W. Loose of Wabash, Ind., Mrs. B. M. Strub and Mrs. Paul Sander. Resting at funeral home, Lake-st. at 2d-av., Maywood, until noon Saturday. Services Saturday, at 2:30 p. m., at First Evangelical church, Ontario and Marion-sts., Oak Park. Interment Forest Home. Please omit flowers.

MANDEL—Annie Mandel, nee Schulhof, of 832 Argyle-st., beloved wife of the late Moses, fond mother of Beatrice Stein and Goldie Morton, sister of Bertha Levy, Josie Backrack, Lillian Cohen, and the late Edward Schulhof. Funeral Friday, 1:30, at memorial chapel, 5206 Broadway. Interment Free Sons' cemetery, Waldheim. Milwaukee papers please copy.

McAULEY—James W. McAuley, beloved husband of Frances Elizabeth Murphy McAuley, dear father of J. Vincent and Frances L. McAuley, fond brother of Mrs. Elizabeth M. Bonn and Joseph S. McAuley, fond brother-in-law of John P. V. Murphy. Funeral Saturday, 9:30 a. m., from residence, 6717 Cornell-av., to St. Laurence church. Interment Holy Sepulchre. Information, Victory 1158.

McSHEFFERY—John McSheffery, 8026 S. May-st., March 6, 1935, husband of the late Rosetta McSheffery, father of John, Samuel, Edith, Edward, James McSheffery, Mrs. Martha Richard, Mrs. Rose Carroll, Mrs. Mary Verbeek, and Mrs. Jean Strauser, brother of Samuel. Services at chapel, 63d and Harvard, Saturday, March 9, 2 p. m. Interment at Mount Hope.

MILLER—Henrietta Miller, at Wilmette, Ill., widow of the late Bavier C. Miller, beloved mother of William A. and G. Ross Stewart. Remains at chapel, 1253-55 N. Clark-st., until Friday noon. Services at Graceland cemetery chapel Friday, March 8, at 3:30 p. m.

MORAN—James Moran, late of 7146 Lowe-av., beloved husband of late Maria; father of Dr. J. H. Moran, William P., and Anna Florence Moran. Funeral Saturday, 10 a. m., from funeral home, 5438 S. Halsted-st., to St. Bernard's church. Interment Mount Olivet.

MUNSON—Peter M. Munson, March 7, 1935, beloved father of Mrs. Victoria Fellger, Amelia and Helen. Services at chapel, 2701 N. Clark-st., Saturday, at 3 p. m. Interment Rosehill.

PLANETA—Charles C. Planeta, 3147 S. Harvey-av., Berwyn, Ill., beloved husband of Josephine F. Planeta; fond father of Charles, Jerome, and Judith, brother of Anton, Frank, Joseph, Fred, James, Marie Rubin, and Anna Bowman. Funeral Saturday, March 9, 1935, at 9 a. m., from chapel, 7049 Ogden-av., Berwyn, Ill., to St. Leonard church. Interment St. Adalbert cemetery. For information call Berwyn 5506.

POWELL—Clarence A. Powell, husband of Pearle, son of Agnes Bate Powell and the late William Clarence Powell, brother of Mrs. Charles P. Packer Jr. and Mrs. John S. Reddy, on Tuesday, March 5, 1935. Private funeral services Friday, at 1:30 p. m., at residence, 1209 Astor-st. Interment Oak Woods cemetery.

PUZES—Rose Puzes, late of 1407 S. Tripp-av.; beloved wife of the late Hyman; fond mother of Mrs. Evelyn Espo, Abe, Ben, and Jack; sister of Jacob Bedowsky and Sarah Patlak. Funeral Friday, March 8, at 1 p. m., at chapel, 3125 W. Roosevelt-rd. Interment O. B. A. cemetery, Jewish Waldheim.

SHAW—Anna F. Shaw, nee Danforth, wife of Edward E. Shaw, Geneva, Ill., March 5, 1935. Funeral services at Skoglund's chapel, Geneva, Ill., 2 o'clock Friday, March 8. Interment Bronswood, Hinsdale, Ill.

SHIELDS—William S. Shields, March 7, 1935, at his home, 7600 Greenview-av., husband of Mary S. Shields, father of Robert H., Mrs. Ruth Rogers, Mrs. Kathryn Anderson, and Mrs. Gertrude Tritschler. Service Second Presbyterian church, Evanston, at 2 p. m., March 9. Interment Memorial Park.

SMITH—Carl N. Smith, of 6165 Winthrop-av., son of Henry W. Smith of Clay City, Ind., brother of Lowell Smith and Mrs. John Connelly. Services Saturday, at 2 p. m., at funeral home, 6222 Broadway. Interment Rosehill.

STAHL—Minnie Catherine Stahl, beloved mother of Doris Cadman, Gladys Wright, and Arthur Stahl, fond sister of Mrs. George Fry, Mrs. Pearl Johns, and Mildred Ficken. Funeral announcement later.

STEWART—William Thomas Stewart, March 6, 1935, late of 909 Wilson-av., age 60 years; beloved husband of Nettie J. Stewart, loving father of Walker J. Stewart, son of Mrs. James A. Stewart of Danville, Ill. Services at chapel, 2221 Lincoln-av., Saturday at 10 a. m. Interment private.

STOVER—Virginia Stover, March 7, 1935, age 15 years, beloved daughter of James M. and Lillian Haskell Stover; fond sister of Richard and Kathryn. Funeral Saturday, 2 p. m., at residence, 1609 Atchison-av., Whiting, Ind.

STRINE—Willard Francis Strine, beloved husband of Ervella Mae, father of Evelyn Mae and Robert F. Strine, brother of Fred W. Strine and Mrs. Ruth Bobbe. Funeral services Saturday, 3 p. m., at chapel, 2700 E. 75th-st. Interment Evergreen.

WALKUP—Charles L. Walkup, late of 544 Fullerton-pkwy., beloved husband of the late Annie E. Walkup. Funeral from chapel, 2449 Lincoln-av., Saturday, at 8:30 a. m., to St. Clement's church. Interment Mount Carmel.

WEBB—Byron H. Webb, March 6, 1935, late of 3333 Cullom-av., beloved husband of Pauline Webb, fond father of Pauline Downs, Virginia Schultz and Byron Jr. At rest in funeral home, 3224 Montrose-av., where services will be held Saturday, March 9, at 2 p. m. Interment Memorial Park. Member of Brotherhood lodge, No. 986, A. F. & A. M.

COOKING EDITOR GIVES HINTS ON CHOCOLATE USE

Special Care Necessary in Its Preparation.

"Catering to Bridge Appetites," a booklet of menus and recipes for bridge refreshments, is on sale at the Tribune Public Service offices, One South Dearborn street and Tribune Tower, for 3 cents. By mail, 5 cents, stamps or coin. Address mail requests to Mary Meade, Chicago Tribune.

BY MARY MEADE.

Do you ever breathe a silent prayer of thanks to the intrepid Columbus when you sink your teeth into a big rich wedge of chocolate cake? Probably not, for history books in general are much more intent on dates and conquests and treaties than on revealing interesting facts like the first trip of the odd little cocoa bean into civilized parts.

These first flavor-bearing beans were presented to Queen Isabella as just another curiosity of the new world and as such gained little prominence until Fernando Cortez came home with tall tales of the creamy, foamy chocolate drink served to him at Aztec state dinner parties. From then on Europe's excited acceptance of chocolate is history. With chocolate part of the stock in trade of almost every present day kitchen, it's hard to realize that it was, some 400 years ago, so costly that only royalty could afford it, and then likely enough only on festive occasions.

Enough of the past. While the story of chocolate through those four centuries is colorful and fascinating, it's probably much more worth while to us 1935 homemakers to consider the peculiar problems of chocolate cookery.

To get to the bottom of the whys and wherefores, it's necessary to have a working knowledge of its physical makeup. Here there are three things to remember. Chocolate contains a high percentage of cocoa butter, an appreciable amount of starch, and it has an acid reaction in cooking. Let's take these three points up in turn, just to refresh our memories on how they affect the cookery of foods containing chocolate.

The cocoa butter, first of all, melts and scorches at a rather low temperature, even lower than butter. So chocolate which is to be melted must be heated gently to avoid this scorching. Then, too, this same cocoa butter solidifies at a comparatively high temperature—a temperature slightly higher than average room temperature. Because of this characteristic hot melted chocolate may separate into tiny hard lumps when added to cold or even cool mixtures. After these lumps have formed a really smooth blend never can be achieved. For this reason melted chocolate should be as nearly as possible the same temperature as the mixture to which it is to be added.

Now to the starch. This chocolate starch is just like any other starch in that it has the property of thickening liquids perceptibly, so that extra liquid may be necessary when chocolate is added as a flavoring to some standard chocolateless recipe. To eliminate the flavor of uncooked starch—that raw potato taste—one must remember that this starch requires thorough cooking. That's why recipes for hot chocolate specify cooking 20 or 30 minutes in the top of a double boiler—to insure the chocolate's having a rich, well cooked flavor.

Then there's this third important property to remember—the acid reaction, which asks careful handling in order not to curdle the milk with which it may be mixed in certain recipes.

No matter what type of recipe containing chocolate you use, there are only two safe ways of melting it into usable form. The first is to melt it over hot water; the second is to melt it in some liquid such as milk or water. The first method usually is found better for cakes, cookies, frostings, and sauces, while the latter is more likely to be used in puddings and chocolate beverages. A word about melting the chocolate in liquid: A better blend is insured if the chipped chocolate is added to a cold liquid and then heated slowly until melted.

There seem to be a few specific tips, in addition to these generalities, on the best ways of introducing or cooking chocolate in the various classes of recipes in which it's used. To make them more easily readable here are some of them in list form:

BEVERAGES.

Combine the chocolate with cold water and boil for several minutes before combining with milk. This precooking insures a smoother texture and better flavor.

Beat or whip the beverage with a whisk or rotary beater before serving to give added creaminess.

CUSTARDS.

Melt the chocolate slowly in cold milk, heating gradually, and beat with rotary beater before combining with eggs, to blend more evenly milk and melted cocoa butter.

FROZEN DESSERTS.

Smoothness may be achieved only by heating chocolate with cold milk and whipping well before freezing. Otherwise the small lumps of cocoa butter solidify, giving the ice cream a granular texture.

BOILED FROSTINGS.

Melted chocolate should be cooled and folded into frosting just before spreading on cake, as addition of hot chocolate might thin the frosting.

CANDIES.

Fat in chocolate makes use of butter unnecessary. The starch causes the candies to thicken slightly as they cook, thus making it important to cook them slightly less than the same candies without the chocolate.

CAKES AND FLOUR MIXTURES.

Chocolate may be most easily and thoroughly blended if added to the creamed mixture of fat and sugar. Lower baking temperatures are necessary because the chocolate scorches easily not only in cakes but in baking chocolate mixtures on a waffle iron.

[Copyright: 1935: By The Chicago Tribune.]

LITTLE ORPHAN ANNIE: Power Play

Flood He'ps Mose Fin' a Home

(By Edward F. Younger.)

Mose Grigsby bin a-hopin' he c'd git a new place;
He caint make ary livin' wh'ah he bin at,
Taxes an' debts jes' a-starin' him in de face,
Lan'lawd tek ev'thin', leavin' po' Mose flat.

Amite riveh runs mighty clus t' Mose's do'
An' endurin' de night h'it go on a wil' spree,
Lep' outen h'its banks, five miles wide er mo,'
An' smash Mose's cabin plumb int' a tree.

Mose an' he's woman dey clim' out ont' de roof
An' fin' deyseffs a-tearin' down de tide.
"Us movin' now," say Mose, "an' dat am de troof.
Wisht us c'd fin' some sorter place t' abide."

Yaller worter all erroun' wuz a-churnin' lak mad,
An' half-drowned critters kep' a-floatin' by.
"Ah cl'ahs," say Mose, "dis jes' gwine be too bad,
Onlest us fin's some dry lan' bimeby."

. . .

'Long tødes even'n dey wuz swep' up ont' de sho'
An' back in de bresh dey fin's an ol' shack.
Den Mose ketch a shote swimmin' erroun' de bayou,
An' some cabbage an' sich wh'ah de watch swirl back.

"Us bin prayin' f'r a new place, here us is," he say,
"Dat's mighty fine gyarden silt erroun' dat shack;
Live mewl an' cow lakly drif' by yere enny day.
Lawd sot us down yere an' us ain't gwine back!"

Mary Meade's Menus
Utilizing Today's Bargains

SATURDAY.

BREAKFAST.
Orange Sections
French Toast — Honey
Bacon Strips
Coffee — Milk

LUNCH.
Kidney Bean, Cheese, and Pickle Salad
Potato Flour Muffins
Butterscotch Pudding
Tea — Milk

DINNER.
Broiled Salmon — Tartar Sauce
New Potatoes with Green Peas
Celery Sticks — Apple Dumplings
Coffee

SUNDAY.

BREAKFAST.
Half Grapefruit
Scrambled Eggs — Streusel Coffee Cake
Conserve
Coffee — Milk

DINNER.
Baked Hame — Cider Sauce
Au Gratin Potatoes — Chopped Spinach
Orange Rolls — Carrot and Celery Salad
Whipped Cream Angel Food Cake
Coffee

SUPPER.
Tomato Gelatin Ring Filled with Potato-Chive Salad — Ham Sandwiches
Fruit Cup — Waffle Iron Brownies
Tea

Third Divorce Granted to Couple at St. Louis

St. Louis, March 7.—(AP)—Mr. and Mrs. Ollie A. Maier were divorced today for the third time. In her petition, in which she charged her husband loved another woman, Mrs. Maier said they first were married April 16, 1925. They were divorced, married again, and then obtained another divorce. The most recent marriage was Dec. 10, 1934.

Mayor Proclaims First Aid Week Beginning Monday

The week beginning next Monday was declared First Aid week by proclamation of Mayor Kelly yesterday. The proclamation pointed out that accidents in the home cause many injuries and deaths and asked that "all citizens give special thought to these accidents and first aid measures."

EXPERT TELLS WHAT TO LOOK FOR ON LABELS

Ithaca, N. Y., March 7.—[Special.]—Some people buy foods by the package. Others read the labels on the box or can and buy by the pound, ounce, or quart. To compare accurately the value she receives for her money, the homemaker should compare the price for a unit of one food with the price for exactly the same amount of another brand of the same food, said Prof. Day Monroe of the New York state college of home economics.

Also to know exactly what is bought, a person should read the fine print on the label, which describes the contents of the package as well as the amount it contains.

Fine Print More Accurate.

The fine print is more accurate than the large, Miss Monroe said. Often the large print on the package proclaims that the product is pure. Unfortunately, no legal standards exist to define the word accurately.

To compare liquid measures, the same terms are not always used. One label on the bottle of one brand may say that the bottle holds one quart of a food, and the label on another bottle may say that it holds thirty fluid ounces. Usually a buyer cannot judge from appearance which contains more food, but if purchasers remember that sixteen fluid ounces make one pint, they can figure that the bottle labeled one quart holds two ounces more than the one labeled thirty ounces.

Forget Old Saying.

Miss Monroe advises buyers to forget the old saying "a pint's a pound, the world around" because it is not always true. Some liquids are heavier than others; a pint of salad oil weighs less than a pound, while a pint of maple sirup more than a pound. Therefore, to compare a pint and a pound of one liquid, it is necessary either to measure the contents of the can labeled one pound in a pint measure, or to weigh the contents of the can labeled one quart.

Other confusing terms found on labels are drams and fluid ounces, which are often used on labels of flavoring materials. When one bottle, labeled one fluid ounce, and another labeled six drams, cost the same, the housewife may not be sure which is the better buy. Unless she knows that a fluid ounce is equal to eight drams, she may not realize that the bottle that holds one fluid ounce will give her two drams more or one-third more of the product for her money than the six dram bottle.

"HOW CAN I TELL Good Tea?"

"Getting really good tea is very easy if you always ask for India Tea—and if you make sure you get it by looking for the Map-of-India trademark on tea packages. Try it. You will like India Tea. It's so full-flavored. So winy-rich and satisfying. Remember, to get it, look for the trademark (left) on tea packages.

INDIA TEA

"There's more to it"

Vegetables Disappear Quickly

"OH BOY . . . SOUP AGAIN," SAYS DONALD. Don's distaste for vegetables *used* to worry his Mother. Dad tried everything from bribery to scolding to get those daily vegetables into Don. Then Mother tried Hormel Vegetable Soup with nearly a pint of rich beef stock. That changes 15 vegetables into a dish that sturdy youngsters like to eat.

Other HORMEL BEEF STOCK SOUPS: Pea, Onion, Bean, Beef Consommé.

OTHER HORMEL BEEF STOCK SOUP

SUBSCRIBE FOR THE CHICAGO TRIBUNE

Lake Shore PURE STRAINED HONEY

• Simply delicious! Healthful, too! The *natural* sweet . . for quick energy. Pure and pasteurized . . non-fattening Children adore it. At better grocers' everywhere.

Write us for this delicious recipe

Honied Rice Krispies Balls made with Lake Shore Honey and Kellogg's Rice Krispies - a wonderful health confection for the children.

W. F. STRAUB & CO., Chicago

OAK PARK WOMAN

discovers how millions get whiter washes without scrubbing

Read what Mrs. Ida Scott of 103 S. Harvey Ave. says:

Here's her letter

"How I used to dread washday! It was such a long job getting the wash nice and white. Now I get clothes 4 or 5 shades whiter—with none of the drudgery I used to dread so. For Rinso soaks out dirt—saves scrubbing. The clothes come so sweet and clean, I don't even boil them. And Rinso saves me money, too—for now the clothes aren't scrubbed threadbare in a few months. I use Rinso for dishes and all cleaning—a little gives such rich suds."

MRS. IDA SCOTT,
103 S. Harvey Ave., Oak Park, Ill.

You can soak your clothes in Rinso suds for a few minutes, an hour, overnight — or as long as you find convenient. Yet no matter how long you soak your clothes you can be sure that everything will be absolutely safe.

These "no-scrub" suds save the clothes — save you, too

See that *your* clothes are washed the Rinso way. They'll last 2 or 3 times longer—you'll save lots of money. The home-making experts of 316 leading newspapers and the makers of 34 famous washers recommend Rinso for safety and whiter washes.

And for dishwashing, Rinso suds are in a class by themselves. They cut grease in a jiffy—dishes, pots and pans come clean and bright in no time. And Rinso saves the hands; keeps them from getting red, rough and swollen. Tested and approved by Good Housekeeping Institute. Get the BIG household package.

Rinso

THE BIGGEST-SELLING PACKAGE SOAP IN AMERICA

1

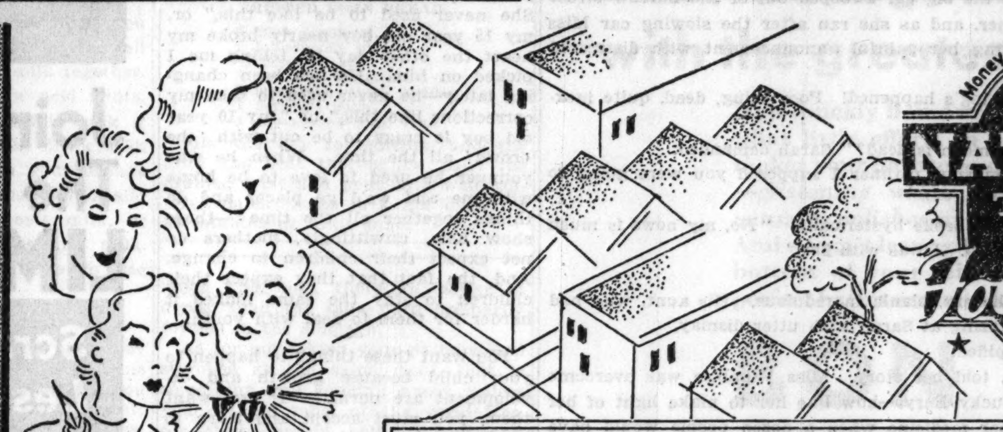

done

Shopping Around

No longer need the busy housewife spend her day shopping for food, trudging from "butcher to baker to the fresh buttermaker." The prophecy of food experts of grandmother's day has been fulfilled. In your clean, modern National is everything you need in food. And when we say "everything"—that's what we mean. What's more, every item every day is priced to save you money.

Money-Saving Food Distribution EST. 1899 NATIONAL TEA CO. Food Stores

In Our Modern Meat Depts.

Your plans for dinner start with the meat—and at your National Tea Co. Meat Dept . . . where you find finest fresh meats and fish at money-saving prices.

WILSON'S CERTIFIED or Broadcast SMOKED—WHOLE or SHANK END

HAMS 19½c lb.

The whole family likes the delicate sweetness and rich flavor of ham.

Butt Ends 23c lb.
Center Slices 35c lb.

NATIONAL'S FAMOUS QUALITY

Sirloin Steak 29c lb.

Porterhouse or Club Steak . . . . 33c lb.

Fresh Ground Beef 13c lb.
Strictly fresh and pure—For savory, brown crusted meat loaves, quickly-fried patties.

VITAMIN RICH Sauerkraut . . . 7c pt.

CREAMED Cottage Cheese . . 10c lb.

All through Lent — you'll find a complete variety of Fish at your nearest National Tea Co. Meat Department.

For March Breakfasts with Ham

There's nothing more delicious than these strictly fresh, scientifically candled and graded eggs. At special low prices this week end.

Eggs STRICTLY FRESH

National Specially Selected — doz. in carton 27c

Scientifically candled and graded — doz. (bulk) 24c

Tomatoes

Full Standard Grade. A "regular" on the pantry shelf. 3 19-oz. No. 2 cans 25c

FULL STANDARD GRADE
Corn 20-oz. No. 2 cans 3 for 28c

KIEFFER—BAKE WITH HAM BUTT END
Pears 30-oz. No. 2½ can 14c

For Delicious Lenten Meals

Cheese MILD AMERICAN

Finest Wisconsin. Properly aged. In souffles, au gratin dishes, or baked with macaroni—it's nourishing and delightful. lb. 19c

CREAM CHEESE SPREAD
Kraft Olive, Pineapple, Pimento or Kay—in Swanky Swig glasses 5-oz. glass 17c

MACARONI or SPAGHETTI
Foulds' . . 3 8-oz. pkgs. 19c

FINE or BROAD
Foulds' Noodles 3 5-oz. pkgs. 19c

FANCY PINK ALASKA
Salmon 16-oz. No. 1 can 10c

FANCY LIGHT MEAT
Tuna Fish 2 7-oz. ½'s cans 25c

Fresh Fruits and Vegetables

BLUE GOOSE California Navel

Oranges

The name Blue Goose on the skin is your guarantee of the finest quality. doz. ex. lge. size 35c

FANCY ICEBERG
Head Lettuce med. hd. (size 5) 5c

FROM CALIFORNIA
Fancy Carrots good size bunch 5c

Potato Sale

GENUINE RUSSET
Idaho Potatoes full 15-lb. peck 27c

FANCY YAMS
Sweet Potatoes . . 5 lbs. 13c

These Values Say "Bake At Home"

HAZEL—All-Purpose

Flour 24½ lb. bag 79c
5-lb. bag 19c

JELKE'S MARGARINE
Good Luck . 2 1-lb. pkgs. 37c

CAKE FLOUR
SwansDown . 2¾-lb. pkg. 27c

BAKING POWDER
Calumet . . . 16-oz. can 20c

PREMIUM
Baker's Coconut 4-oz. pkg. 11c

THE DIGESTIBLE SHORTENING
Crisco . . . 1-lb. can 21c

Household Needs

Seminole

TISSUE—Cotton Soft
4 1000 sheet rolls 25c

Enter Seminole's great $56,300 prize contest. Ask manager for details.

COCO HARDWATER CASTILE
Kirk's Soap 4 cakes 19c

Dessert Specials

Fine, fresh cookies and fig bars, with "America's favorite dessert" is a good idea for the week-end dinner.

Fig Bars

Salerno—Made with pure California figs. lb. (bulk) 10c

Cookies

Beverly Sandwich, Dutch Windmill, Taffy Bars or pure Chocolate Delights lb. 15c

Jell-O

6 delicious pure fruit flavors 2 3¼-oz. pkgs. 11c

ALICE BRAND
Tomato Juice 25-oz. No. 2 can 10c

FT. DEARBORN—QUICK COOKING
Oats Rolled 2 reg. 20-oz. pkgs. 15c
lge. 48-oz. pkg. 17c

TOMATO SOUP—NOURISHING
Van Camp's 10½-oz. tall can 5c

HAZEL—CHOCOLATE
Pudding 4-oz. cello. pkg. 5c

AMER. HOME—CHOCOLATE GOLD
Layer Cake two layers 16c

AMER. HOME—DATED, SLICED
White Bread full 1-lb. loaf 6c
1½-lb. loaf 9c

Listen In: WBBM 9:15 A. M. Daily except Sunday. Also WCFL 8:15 P. M. Monday, Wednesday and Friday. National Tea Food Flashes.

Chi. & Subs. March 8-9

NATIONAL TEA CO. FOOD STORES

Keep Away from Water

By Alice Campbell.

SYNOPSIS.

Sarah MacNeil, young American living in London, accepts the hazardous though thrilling post as traveling companion to Miss Christine Venables, prim, kindly and wealthy, who has been receiving letters that cannot be traced, threatening her life. Miss Venables spends most of the year at Ste. Brigitte, a small resort in southern France. Her nephew, Harry, is to join her there soon. With Miss Venables in London is her widowed sister-in-law, Mrs. Mark Venables, Harry's stepmother. She is in poor health and Miss Venables has Dr. Gilcrest, her Ste. Brigitte physician who is visiting in London, prescribe for her. Dr. Gilcrest treats Sarah with cool aloofness, though she and Harry immediately become friends. That night Mrs. Venables dies. Her death is attributed to natural causes. On the way to Ste. Brigitte Miss Venables tells Sarah that the death threats began after her friend, Maj. Frampton, was killed in a fall down an elevator shaft. She believes he was murdered. She and the major were both threatened by two oriental drug sellers they had had prosecuted. Miss Venables' particular friends in Ste. Brigitte, besides Dr. Gilcrest, are the Baron and Baroness Henri de Bellesnaves, Beryl Tomlins, town librarian and harmless gossip, and a few old residents of the resort hotel. Sarah gathers that Dr. Gilcrest is in love with the baroness. Harry arrives. The evil looking gardener of the De Bellesnaves arouses Sarah's suspicions. Sarah calls to get a prescription of Miss Venables' from Marjory Barrows, Dr. Gilcrest's dispenser, and finds Beryl Tomlins there. Sarah goes home with Miss Tomlins after they both get the capsules they came after. Miss Tomlins gets a stomach attack. Dr. Gilcrest is called, but she is dead before he arrives.

INSTALMENT XXIII.

INSINUATIONS.

Capsules . . . Sarah gave a violent start as she recalled that Mrs. Mark Venables, also, had been given capsules. No getting round it, these two attacks bore a striking similarity. And yet . . .

"That, at least, is simply coincidence," she argued, annoyed with herself. "The other capsules came straight from a chemist—and besides, haven't we absolute proof that Mrs. Venables died a natural death?"

Like sunlight dispelling foul fog the actual verdict from the Charing Cross hospital flashed before her eyes. She had seen it in black and white—and without the smallest doubt Beryl Tomlins' death was equally natural. Why not? The one extraordinary circumstance was that she, Sarah MacNeil, should have been present on both occasions.

Tears of relief ran down her cheeks. She wiped them away, and slipping on a coat hurried downstairs and out into the darkening square, thinking to wait for Miss Venables' return.

Headlights dazzled her as the big car swooped out of the narrow street opposite. Harry had espied her, and as she ran after the slowing car Miss Venables leaned out, forestalling her painful announcement with distressed words of her own.

"Sarah, such a dreadful thing's happened! Poor thing, dead, quite inexplicably, too. The baron——"

"The baron! Who do you mean is dead?" Sarah demanded.

"Polly—the bulldog. From your manner I supposed you were going to tell us about it."

"Bulldog!" The girl's laugh broke hysterically. "No, my news is much worse. Beryl Tomlins is dead, too. I was with her."

"What's that?"

It was Harry who gave the cry, blank, incredulous. His aunt, who had recoiled with the shock, was gazing at Sarah with utter dismay.

"Beryl?" she echoed, stupified.

Sarah, with one omission, told her story. Miss Venables was overcome with grief and pity. Poor, plucky Beryl—how like her to make light of her illness, even going to fetch her medicine when a dozen people would have gone for her! It was chillier today. She must have caught cold in her inside . . .

"No," said Sarah. "It can't have been that. Why, she was dead within five minutes! And her sufferings at first, all of a sudden, like your sister-in-law, I thought. She'd eaten nothing either, unless you count the capsule she took about two hours before, at the dispensary."

Both faces held looks of intense concern.

The feminine population was gathered in the lounge, morbidly discussing the recent event. Sarah had been wrung dry, and now, to her relief, attention centered on Madge Whittaker, who, as Beryl's chief friend, was regarded as a superior authority.

"Did Harry go out?" whispered Miss Venables, peering round. "If so I don't blame him, poor boy. Only, I rather wonder where he's gone? I'm sure it's not to the De Bellesnaves. The baron, as you may guess, is simply devastated by what happened, and Harry is always so affected by suffering."

With an effort Sarah switched her mind to the minor tragedy.

"What was wrong with Polly?" she inquired.

"No one has any idea. When the baron took his usual nap in the summerhouse the dog was with him, but when he woke it had disappeared. The servants were out, so was Maddalena, who came home to find her husband whistling and calling. She became instantly alarmed, thinking how her own little dog vanished barely two months back; but she said nothing, only helped in the search. By mere chance they looked into the kennel—and there the poor beast lay stone dead. It had vomited blood."

"Poisoned?" suggested Sarah, recalling Miss Tomlins' grim joke.

"Apparently not. The doctor came and examined the body and according to him there's no evidence of poison. Some sudden illness, I suppose."

Miss Whittaker was speaking. They ceased talking to attend.

"Yes, the married sister has been wired. She's a Mrs. Cripps of Cheltenham. I should think she'll be here the day after tomorrow, and naturally no arrangements can be made till she comes. I imagine Beryl's wish will be carried out, and that she'll be buried right here in our own little English graveyard. She'd chosen the spot."

Sighing heavily Madge held up a gray blue pullover which Sarah realized must be the one Miss Tomlins had been knitting for Dr. Gilcrest. Only the casting off remained, and this Madge was now doing. Touched as Sarah was by this last act of friendship, she could not help wondering if the raffia bag on the worker's lap still contained the bottle of capsules, and if the latter would ever be questioned.

The pause was broken by Miss Lowther, a newcomer no one particularly liked.

"Well!" she began, her air that of conscious rectitude. "I daresay I shall make myself most unpopular by saying this, but I must admit I find it rather astonishing that a doctor in good repute shouldn't have foreseen a danger like this."

There was a strained and hostile silence. Miss Whittaker after mute communion with Miss Venables proceeded very politely to annihilate the heretic.

"This is your first season here, isn't it? And so, Miss Lowther, you can hardly be expected to grasp the situation. Perhaps I'd better explain that Beryl Tomlins for years past had had a tropical germ in her intestinal tract and suffered a great deal in consequence. These germs are extremely difficult to get rid of. A rich woman would have tried all sorts of expensive cures, but Beryl was not rich. She did, however, improve—O, vastly!—under Dr. Gilcrest's treatment.

"She no longer required any medicine except some disinfectant capsules, and lately if she felt under the weather she simply took a day in bed and dieted herself without sending for the doctor. I admit I wanted him called yesterday, but she was quite positive there was no need."

"Excuse me, Madge," interrupted the elder Miss Ames-Gower, always a timid stickler for accuracy. "But are you sure that was her reason for not calling him? This time, I mean. I went up to take her some flowers, and from somthing she said, I got the impression she didn't quite want to see him for a bit. She was a little odd——"

An electric tension made itself felt throughout the group. Most of the ladies were too well bred to pry, but an aged widow gratified every one by inquiring with elaborate casualness if dear Beryl had expressed any discontent with Dr. Gilcrest's treatment.

"O, not at all!" denied Muriel, beating a headlong retreat. "All I meant was, she gave me to understand she had a private reason for . . . but there, I've said enough."

She had said too much. Curiosity was rampant, and Madge's terse declaration that Beryl had probably felt guilty over her dietary indiscretions met with little satisfaction. Madge saw this, and later, when the conclave had dissolved, she came close to Sarah in the lobby to vent her annoyance.

"Those stupid girls!" she muttered. "Kitty Lowther, a stranger in our midst, making insinuations against the doctor's competence, and Muriel, who ought to know better, considering how sentimental she's been over him all this long time, giving heaven knows what impression! When I think of all he did for poor Beryl—and, between ourselves, never charging her a penny—it makes me quite wild."

[Copyright: 1935: By Alice Campbell.]

[Continued tomorrow.]

KOSTO

Creamy Chocolate Pudding with Flavor You Dream About!

Chocolate-Lemon -Vanillin

NOURISHING MADE WITH MILK

At All Grocers

PARENTS MUST MEET CHANGES AS CHILD DEVELOPS

Attitudes of Young Are Never Static.

BY GLADYS HUNTINGTON BEVANS

Don't expect your children to stay the same.

Perhaps you think that's a silly thing to say.

Perhaps you're already saying, "*Of course*, I don't expect my children to stay the same."

But, even if you say that, are you sure you do expect them to change? I don't mean just to get bigger and older and their hair to grow darker and their features to lose that baby look—but to change in their ways and their attitudes?

Without realizing it, many mothers do expect their children to stay the same. "My boy, who is now 8, used to love to help me around the house and now I can scarcely get him to do anything," or "my little girl of 7 used to be so obedient and quiet ladylike and now she is like a little tomboy," or, "my girl of 16 resents my authority and sulks when I scold her. She never used to be like this," or, my 15 year old boy nearly broke my heart the other day by telling me I picked on him. He has been changing lately—he never used to take my corrections like this," or "my 10 year old boy is crazy to be out with 'the crowd' all the time. When he was younger he used to love to be home with me and we'd go places and do things together all the time"—these show how, unwittingly, mothers do not expect their children to change. And, the fact that they expect their children to stay the same makes it harder for them to deal with youth.

You want these things to happen to your child because growth and development are normal. If you want them, you must accept and learn to handle wisely the changes which they will inevitably bring—changes great with some natures, slight with others.

[Copyright: 1935: By The Chicago Tribune-N. Y. News Syndicate, Inc.]

IN N. Y. THEY LIKE WHITE EGGS; PAY EXTRA FOR THEM

An egg is just an egg if you compare the palatability and nutritive value. But residents of New York prefer theirs with white shells and pay a premium to the tune of three to five cents a dozen to get them. Eggs of uniform shape also command a premium of three cents a dozen.

The Boston and Philadelphia markets, however, favor brown-shelled eggs.

HERE'S WEEK-END TIP FOR GETTING MEAT BARGAINS

The committee on marketing information of the Meat Council of Chicago yesterday issued the following report for the guidance of housewives purchasing meat in Chicago retail meat stores:

"Roast shoulder of veal and lamb shoulder chops are recommended as the most attractive meat buys in Chicago retail meat stores over the coming week-end."

Lady Young, Doctor Escape African Wilds; Lost a Week

BULAWAYO, Southern Rhodesia, March 7.—(AP)—Lady Young, wife of the governor of Northern Rhodesia, and Dr. J. Kerby arrived in Bokwe today after a week of being lost in the wilds of Southern Rhodesia. They were escorted into civilization by G. W. Cameron, a white trader who had been their host in a native village following the forced landing of their airplane.

CANNED FRUITS OFFER WAY TO REPLENISH JAMS

Apricot and Pineapple Among Best.

A depleted stock of jams and conserves may be replenished inexpensively by using dried and canned fruits.

Apricot and pineapple jam is one of the best known of the winter jams. Cut one pound of apricots into strips and soak them over night in enough water to cover them. The next morning, cook the apricots in the same water until they are tender.

Cook Until Thick.

Add a No. 2 can of crushed pineapple and enough sugar to equal the volume of the combined fruits. Cook until they become thick and then store in jelly glasses covered with paraffin. This jam may be served with baked ham or with tiny hot bran muffins for tea or dessert.

Prune Jam Tempting.

Tomato apple conserve is not only one of the easiest of winter jams to make, but it also has a pleasing flavor when served with pork chops or fresh ham. To a pint can of tomatoes, add two cups of diced apples, the juice and chopped rind of one lemon, and three cups of sugar.

Cook the mixture slowly over a low fire until it is thick. Stir it constantly.

Prune jam also has a tempting flavor. Combine two pounds of halved and pitted prunes with the pulp and juice of three or four oranges, two cups of walnut meats, and two cups of sugar. Cook the mixture slowly, and stir constantly until it becomes thick. The juice and grated rind of one lemon may be added for a more tart conserve.

LIGHT COLOR SHOWS MAPLE SIRUP TO BE OF BETTER QUALITY

Sunshiny days and frosty nights near winter's close are reminders that the maple sap is "up." It takes about fifty years for a maple to grow big enough to be tapped for maple sirup.

To get the sirup on the market the farmer must be a manufacturer as well as a producer of a raw product, and even a merchant. He is also a processor, because the maple sap is so bulky that it must be reduced to one-fortieth in volume.

The amount of sugar in the sap of sugar maples varies from 2 to 4 per cent among individual trees.

Win $5

Join The LIMERICK PARADE

Scratchless Old Dutch Costs Less to Use . . . Because it's made with pure Seismotite

Old Dutch Cleanser helps you to smile
As it cleans your dishes, pans, and tile
It makes your tasks light
With its Seismotite
And saves you money all the while.

Written by Mrs. G. W. Dygert, 2107 West Adams St., Chicago, Ill.

Put Old Dutch to a thorough test. Date the package and see how long it lasts. Use it regularly for all your cleaning—painted walls and woodwork, porcelain and enamel, floors, windows, metals or any surface not harmed by water.

You'll soon discover that Old Dutch *is* different! That it costs less to use because it goes further . . . polishes as it cleans . . . doesn't scratch . . . cleans quicker . . . leaves no gritty sediment . . . doesn't clog drains . . . and is kind to the hands.

Here's the reason: Old Dutch is the *only* cleanser made with pure SEISMOTITE—a scratchless cleaning and polishing material that is scientifically processed and combined with other valuable ingredients. No other cleanser gives the economy, safety and satisfaction of Old Dutch.

$5 WIN $5

Write a limerick about Old Dutch on the back of an Old Dutch Cleanser label and send it to us. We will pay $5.00 in cash for each limerick which we publish and publication will include the writer's name and address. All limericks become the property of The Cudahy Packing Company, and none will be returned.

Old Dutch Cleanser

Dept. L-493- 221 N. La Salle St., Chicago, Ill.

"Mother's up and around again

. . . HORLICK'S MALTED MILK has Done Wonders for Her"

"JUST a short note to let you know that mother is feeling fine, and is up and around again. We were afraid that she was in for a long, slow convalescence, for she doesn't have the recuperative powers of a young woman. Horlick's Malted Milk has done wonders for her, though. Given her the nourishment and energy she needed. Helped her as nothing else could have."

Easy to digest

The ease with which it can be assimilated by a delicate system makes Horlick's Malted Milk a beneficial food-drink for convalescents and elderly people. This easy digestibility is the result of Horlick's special process of modifying rich, full-cream milk with extracts from the finest wheat and malted barley. Nourishing and energy-giving, Horlick's is a delicious and tasty drink, too. No matter how regularly Horlick's is included in the diet, the invalid does not tire of its rich, full flavor.

Get a package from your druggist today. Demand Horlick's—the Original and Genuine.

Funniest Pair on the Air, LUM and ABNER. Tonight, 6:15 p. m., WGN

HORLICK'S, THE ORIGINAL MALTED MILK

$5,000 IN CASH FOR BEST ANSWERS

STATE CAPITAL Crossword Puzzles

THE NAME OF A STATE CAPITAL IS IN EACH PUZZLE

HERE'S relaxation . . . entertainment . . . and you may win a valuable cash prize. "State Capital" Crossword Puzzles are for your pleasure.

Everyone is eligible. There is nothing to buy . . . nothing to sell . . . and no subscriptions to solicit . . . no essays to write.

Just solve the puzzles in the usual way, following the simple rules given below. Hold your solutions until you have the complete set of 48 . . . then send them in. The Chicago Tribune will pay $5,000.00 in cash prizes for the best answers to this series.

In each puzzle there is a clue to the name of the state and a picture rebus that names its capital city. The name of the capital appears automatically when the puzzle is correctly solved.

NO. 5 "STATE CAPITAL" CROSSWORD PUZZLES—CHICAGO TRIBUNE

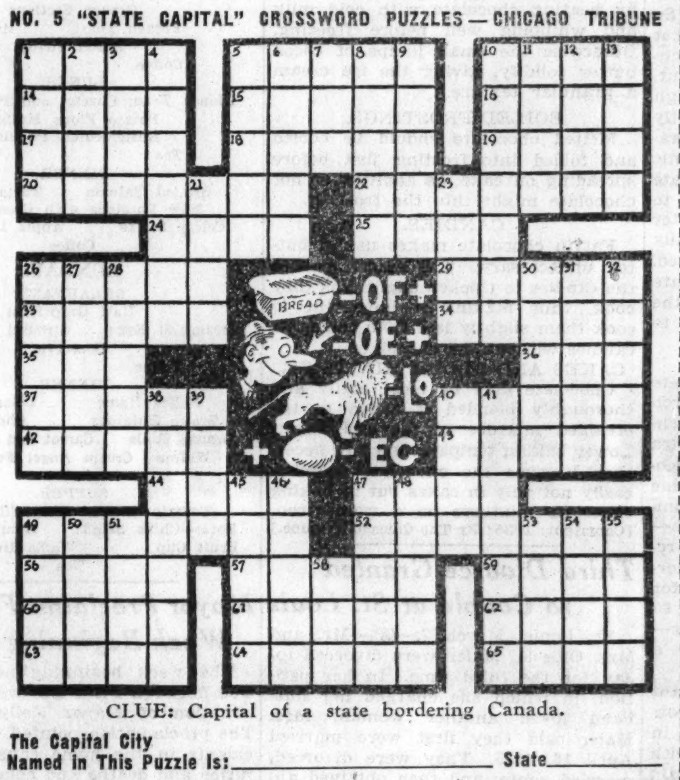

CLUE: Capital of a state bordering Canada.

The Capital City Named in This Puzzle Is:__________ State__________

HERE IS PUZZLE No. 5

START NOW!

HORIZONTAL

1. Gong
5. Thump
10. Mixture of black and white
14. Plane surface
15. Grandson of Mohammed
16. Rake
17. Legal claim
18. Come forth
19. Nobleman
20. Last course
22. Sundry
24. Unoccupied
25. Enthusiasm
26. Wading bird
29. Wait on
33. Rule
34. Branched diagrams
35. Beast of burden
36. Branch of learning
37. Fuses
40. Resolve into elements
42. Filch
43. One who gets up
44. Chums
47. Particle
49. Loose garment
52. Exhaust
56. Above
57. Tint
59. Boys' school
60. Sole
61. Maintains
62. Quantity that can not be expressed by rational numbers
63. Was obligated
64. Embankment
65. Transgressions

VERTICAL

1. Hairless
2. Canal
3. Dregs
4. State capital
5. Spin
6. Hurry
7. Animal
8. Actuating force
9. Bend down
10. More verdant
11. Bellow
12. Subtle emanation
13. Shout
21. Garden
23. Enormous
26. Stuffs
27. Put in place again
28. Passageway
30. Brings up
31. Rime
32. Chemical compound
38. Narrowed to a point
39. Narrow board
40. Support
41. Wandering
45. Slow train
46. Heating device
47. Love
48. Concise
49. Game
50. Declare openly
51. Voiceless (phonetics)
53. Small kit
54. Ripped
55. Finishes
58. Bulgarian monetary unit

FOLLOW THESE RULES:

1. Each day for 48 consecutive days (except Sundays) the Chicago Daily Tribune will print a "State Capital" Crossword Puzzle. Included in each puzzle is the name of a capital city of one of the 48 States. You are invited to solve the puzzles, name the cities and states of which they are the capitals.

2. The Chicago Tribune will pay $5,000.00 in cash prizes to the persons who send in the most nearly correctly solved complete set of puzzles in accordance with these rules. Note: You do not necessarily have to solve each puzzle correctly to win. The prizes will be paid to the persons whose entries rank highest.

3. This offer is open to everyone except employes of the Chicago Tribune and their families. It is FREE.

4. Any entry, which in the opinion of the Tribune, is predicated upon or includes answers sold by anyone will be disqualified.

5. Puzzles are to be submitted only in complete sets. Do NOT send each puzzle separately. Hold all until you have the complete set of 48. Then send them to "State Capital" Crossword Editor, Chicago Tribune, Postoffice Box No. 1718, Chicago, Ill. All entries must be in by midnight 15 days after Puzzle No. 48 has been printed.

6. Entries must be sent by first class mail, postage prepaid. Entries with insufficient postage will be returned by the postoffice department. Make your entry simple and neat. Judgment will be based upon: First, correctness of solution, and Second, neatness.

7. You need not buy the Chicago Tribune. You may copy or trace the puzzles. The Chicago Tribune may be examined free at any of its offices or at public libraries.

8. The judges will be appointed by the Chicago Tribune. Their decision will be final. In case of ties a duplicate award will be paid to each tying contestant.

WARNING!

Beware of quacks who may try to sell you solutions which they cannot know to be correct. Tribune readers are warned against buying answers from anyone. Any entry which, in the opinion of the Tribune, represents contact with anyone selling answers will be disqualified.

430 CASH PRIZES

First Prize		$1,000
Second Prize		500
Third Prize		250
Next 2 Prizes...	$100 ea.	200
Next 5 Prizes...	50 ea.	250
Next 10 Prizes...	25 ea.	250
Next 100 Prizes...	10 ea.	1,000
Next 310 Prizes...	5 ea.	1,550
430 Prizes Totaling....		$5,000

GET PUZZLE NO. 6 IN TOMORROW'S

Daily Tribune

If you wish to have the Daily Tribune delivered to your home each morning by carrier during this series, telephone your newsdealer or notify the Tribune.

©1935, Chicago Tribune

STORES FEATURE FOODS FOR LENT; SOME PRICES UP

Big Demand Expected for Fruit and Vegetables.

BY FRANK RIDGWAY.

Food prices and supplies have been adjusted by merchants to meet the demands of consumers during the Lenten season which began Wednesday. For the next six weeks central market operators plan to have an abundant supply of fresh fruits and vegetables. Retailers who are expecting shoppers to make free use of fruits and vegetables in the menu have marked up the price tags on several of these fresh products for today and tomorrow.

A survey of the retail butcher shops reveals that meat prices are generally higher this week than last despite the anticipated reduction in consumption during Lent.

Spareribs Double 1934 Price.

Shoppers will find pork chops, loin roasts, and spareribs higher than a week ago. Butchers are asking twice as much for pork spareribs as they did a year ago. On the beef counter, round and sirloin steaks, and chuck and pot roasts are higher than last week. In most shops the retail price is higher on practically all fresh meats, excepting veal and lamb cuts which are about the same as they were a week ago.

Although meat prices have been advancing recently, official reports point out that existing levels still are about 23½ per cent lower than five years ago.

Foods which will be found slightly higher today and tomorrow include lard, sugar potatoes, lemons, dry onions, cabbage, rutabags, head lettuce, and carrots. Higher prices of these foods have been offset to some extent by lower prices on butter eggs, cheese and canned peas. Many butchers have reduced the price of fresh halibut, salmon, and whitefish.

Practically all canned goods prices have remained unchanged. Some butcher shops planned to feature cured hams today and tomorrow. The prices are reasonable.

Some of the higher prices in vegetables may be credited to the weather conditions which have retarded shipments. The recent freeze in Texas is reported to have cut potato plants to the ground. This damage to the growing crop was considered heavy.

Potato Supply Is Ample.

Potato prices are not expected to advance to any great extent. There are still plenty of potatoes in the country. Florida's potato crop planted last fall is now coming to market.

The new Texas cabbage crop is light. Weather has retarded the shipments of fresh asparagus from the Imperial valley in California. Only 10 cars were received during the last week as compared to 112 a year ago. The supply of beets is short. Fresh tomato shipments are light. Some tomatoes are coming from Mexico.

South America is supplying some of the grapes now on the market. High grade green beans, peppers, and fresh strawberries are coming from Florida.

IT'S A GERM THAT GENERATES EYES IN SWISS CHEESE

"The eyes have it" tells nearly the whole story of Wisconsin Swiss cheese in four words. "Lactobacillus bulgaricus," the eye forming bacterium, tells the rest.

Swiss cheese, or Emmenthaler, was first made in Switzerland's Emmen valley. For many years, practically all Swiss cheese consumed in America was imported from Switzerland. Then in 1845 began the arrival in Wisconsin of Swiss immigrants and the beginning of Wisconsin's Swiss cheese industry—an industry that last year produced 73 per cent of all the Swiss cheese made in the U. S.

It takes 30 pounds of milk to make two pounds of cheese. The "eyes" in the cheese are caused by the introduction of a pure culture of bacteria or yeasts. During part of the long curing period, placing the cheese in a warm temperature causes a gas to form and the eyes to "grow." When these have formed the cheese is returned to the cooling room for further ripening and aging.

Swiss cheese, mild and nut like in flavor, makes appetizing sandwiches, is an important feature of the cheese variety tray, and is an ideal accompaniment for beer.

LAUNCH BETTER HOUSING EXHIBIT ON NORTH SHORE

A better housing exhibit in Winnetka at 708 Elm street, in which the towns of Glencoe, Hubbard Woods, and Kenilworth were invited to join, was opened last night by William B. Moulton, president of the village, and L. R. Putman, associate director of the Federal Housing administration in northern Illinois.

"Unique among the factors that have secured the coöperation of the entire village on the project," said John R. Manierre, general chairman, "is the agreement of all exhibitors not to solicit business."

The purpose of the exhibit is to stimulate the undertaking of repairs and new construction with the aim of giving employment to those on relief rolls.

SAVE on DESSERTS
Serves Five for 15c Including Milk
Just crumble in milk and heat
2 MINUTE DESSERT
Made by Kitchen Art Foods, Inc., Chicago
Now only 7¢
4 for 25 cents at all Grocers

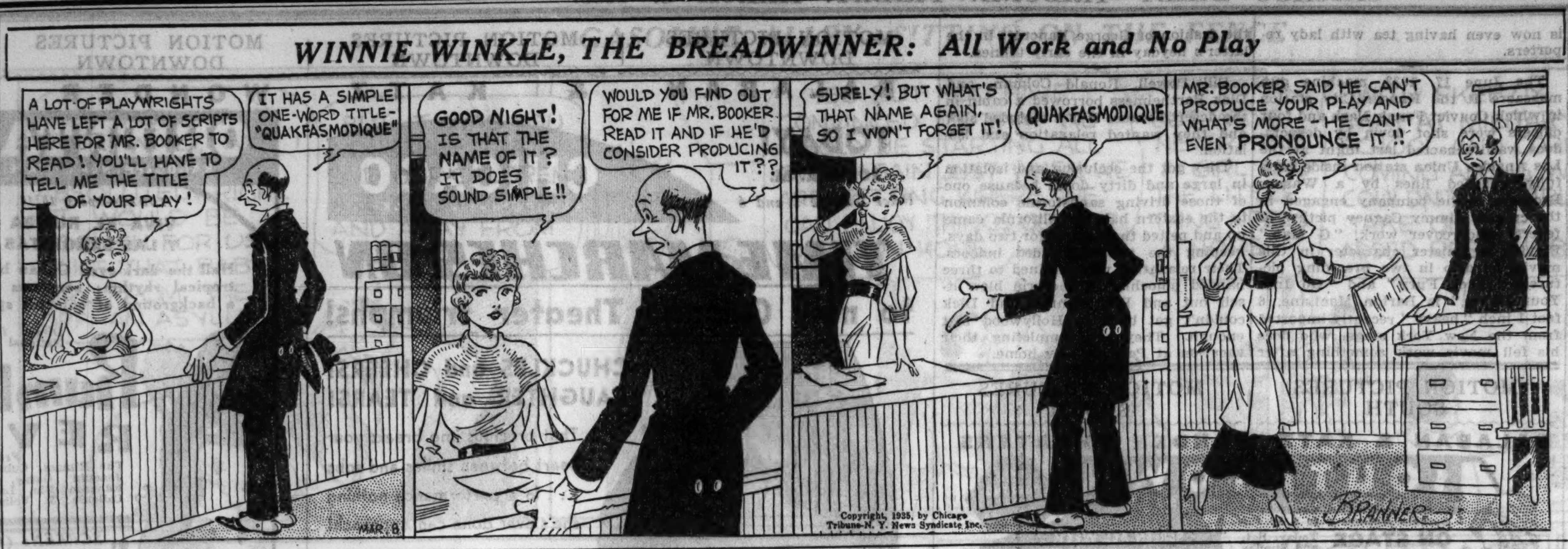

How the Price of Coffee and Tea Fluctuated Since 1913

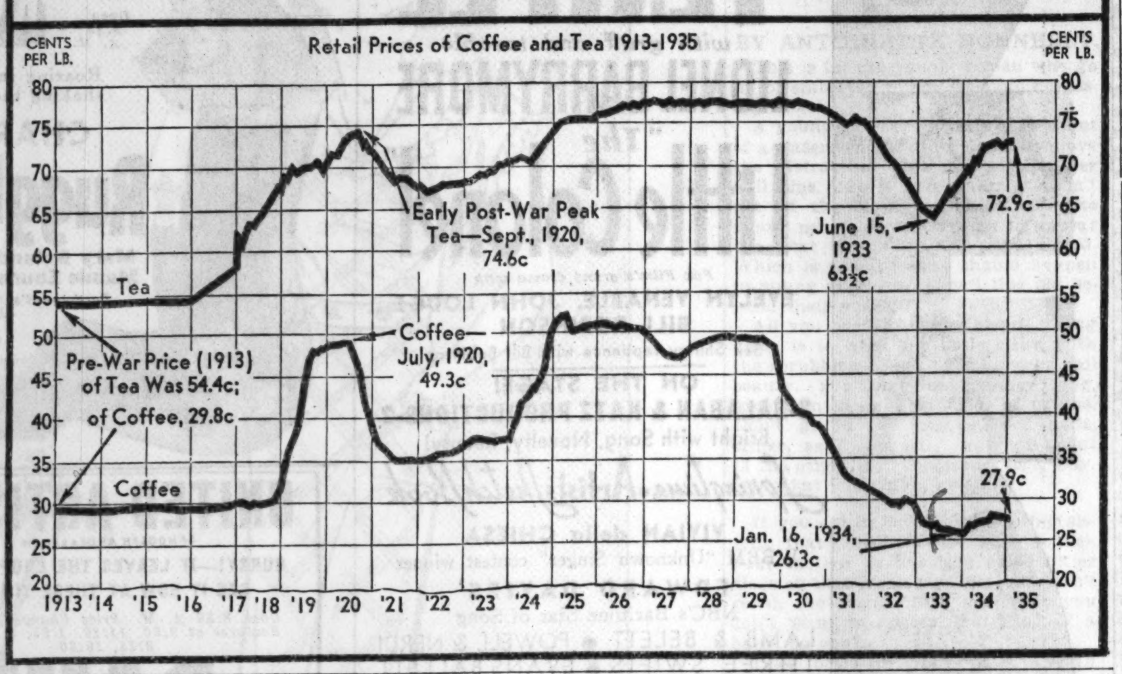

LIVELIEST FADS GIVING WAY TO VARIETY DIETS

Milk and Fish Are Combined.

The best diet for the normal human being includes a certain variety of the common foods. Poor diets are not poor because of what they include, but because of what they lack, says a nutritionist of Purdue university.

Keep these points in mind and you will not be worried by those who tell you not to eat fish and milk together, or milk and tomatoes or acid fruits. You will serve fish baked in milk if you like it, and you will drink milk at breakfast along with your orange or grapefruit. You may even add lemon juice to the baby's milk, or combine his orange juice and milk. Certainly you will continue to use cream of tomato soup.

Called Needless Fad.

Nor will you spend time or money on the fad of trying to avoid proteins and starches at the same meal. You will continue to enjoy your meat, gravy, and potatoes or sweet potatoes, or beans or peas along with a glass of milk.

Still less will you be fooled by the salesman's suggestion that his particular product, no matter how good it may be, will save life or health or bring roses to pale cheeks. No one food is complete in itself. It is abuse of the truth, likewise of the good qualities of the particular food, to say it is a cure-all.

The fish and milk fallacy is old and persistent. Yet people who will eat fish chowder, which is made with milk, seem afraid to drink milk at a meal where they have such food as fried fish.

Is somebody worried about some fruits and milk together? Don't they curdle in the stomach? The first process in the digestion of milk is curdling.

That's What Stomach Does.

The gastric juice in the stomach does that. The curd that results from a mixture of fruit acids and milk is much finer and, therefore, easier to digest than the milk curd ordinarily formed in the stomach.

As for not taking your proteins and starches at the same meal, that is something you couldn't avoid, unless you cut out most of the vegetables, for they contain both protein and starch.

Each class of food has its part to play. And each does its best work only when the others are present. This does not mean they must all be present at the same meal, though they usually are in a well planned lunch or dinner, and maybe breakfast. But it is not a good idea to allow more than a day to elapse without checking up on the balance of your family diet to see whether you have all the classes of food you need.

TRIBUNE RECIPES

SAUSAGE STUFFING

½ pound sausage meat
1 loaf stale bread, crumbled
1 tablespoon chopped onion
1 cup bran
4 tablespoons melted butter
1 tablespoon finely chopped parsley
2 teaspoons poultry seasoning
Salt and pepper to taste

DIRECTIONS — Cook sausage meat over moderate flame and drain off all fat. Chop in small pieces, add bread crums, bran, parsley, and seasoning. Toss lightly until all ingredients are mixed, then add melted butter and moisten with boiling water.

FRUITED CORN BREAD.

2 cups cornmeal.
2 tablespoons sugar
½ teaspoon salt
1 teaspoon cinnamon
2 teaspoons baking powder
1 2-3 cups milk
1 cup stewed dried fruit

Mix the dry ingredients, add the milk and beat thoroughly. Add the drained fruit and pour into well buttered pans. Bake in a hot oven for 30 minutes or until done.

PEDDLER MARKS 118TH BIRTHDAY HAWKING WARES

New York, March 7.—[Special.]—Pasquale Comeroto celebrated his 118th birthday today by wearily shoving around his rickety old pushcart.

Penniless, ragged, lonely, Comeroto lifted his cracked old voice and called his wares. People passing him by jostled him, shoved him, but seldom bought.

Comeroto was also celebrating another anniversary today. He left his native Italy and debarked from the sailing ship that brought him to America just one hundred years ago today. He was a strapping lad of 18 then.

There's a bit of good fortune in store for Comeroto. Father Moran of St. Rosalia's Roman Catholic church has a broadcasting engagement for the old man which he hopes will bring him a little money.

An Italian birth certificate backs up Comeroto's claims to his impressive age.

RULES BRITON'S HOME HIS CASTLE, NOT HIS WIFE'S

[Chicago Tribune Press Service.]

LONDON, March 7.—An Englishman's home is his castle but not his wife's—if he is trying to divorce her.

On the basis of a judgment handed down today by Justice Sir George Langton, a wife who has been sued for divorce and is getting alimony must give up the matrimonial home to the husband. He is entitled to possession of the house and the possession of it is ruled no good unless it is exclusive. This curious ruling resulted from the efforts of Henry John Hanson Lawson, a stock broker, to quit a hotel and regain his home from his wife.

"The case does not concern resort to the primitive instincts of a man to throw his wife upon an unfriendly pavement," said Justice Langton, "and with $15,000 a year alimony granted her, Charing Cross railway arch is still some distance from Mrs. Hanson Lawson."

Sister Protests $10,000 Marie Dressler Funeral

Los Angeles, Cal., March 7.—(AP)—An objection to the $10,000 funeral accorded Marie Dressler was filed in Probate court here today by her sister, Bonita Ganthony of London, England, who was named as residuary legatee in the film star's will. Mrs. Ganthony expressed the belief there would be little or nothing left for her unless claims against the estate were materially reduced. The action further involved the litigated will.

OFFER REWARD OF $10,000 IN BRITISH GOLD MYSTERY

CROYDON, England, March 7.—(AP)—Two rewards totaling $10,000 were offered today for information leading to the solution of Croydon airdrome's vanished gold mystery.

Scotland Yard appeared to be facing a blank wall in its investigation of the theft of $97,000 from the airdrome safe night before last under the very noses of airdrome attendants and the police.

The technique of the cracksmen astounded the Yard's best investigators. They found the gold missing from an apparently untouched vault. The outer door of the safe was locked. There was no sign of fingerprints or other clews.

Post-mortem on "Coffee-Floating"

"LOVELY evening—my eye!" John Frazer yanked at his tie and collar. "Why in the world," he turned to Jane Frazer, "did you tell Helen Banks that her coffee was good? If you women would only learn to stop floating around from one coffee to another, and stick to Hills Bros. for awhile, your parties would be a whole lot better. That coffee of hers was terrible!"

Jane was combing her hair. "But I can buy so many others at a bargain," she complained.

"What do you mean—bargain! If you figured it out, you'd find Hills Bros. makes more good cups to the pound. And I'm telling you—even if it didn't—I'd rather pay a penny or so to get some real richness and flavor. You'll admit Hills Bros. has that."

Jane was combing her hair

"Do you call a couple of pennies much?"

Copyright 1935 Hills Bros.

"I FLY through my work with the greatest of ease"

How quickly Bon Ami cleans—and with what little effort! In no time at all, it makes your bathtubs spotless and white—*glistening* white, because Bon Ami actually *polishes as it cleans*. And Bon Ami doesn't leave gritty sediment in the bottom of your tubs or sinks. It's the perfect bathroom and kitchen cleanser!

BON AMI

... it doesn't dull your bathtubs

"Hasn't Scratched Yet"

IDA BAILEY ALLEN, *America's foremost cooking authority, Former Director of National Radio-Home Makers Club.*

Ida Bailey Allen says "THE NEW NUCOA IS DELICIOUS SPREAD ON BREAD AND SAVES YOU 1/3 TO 1/2!"

IDEAL FOR EVERY TABLE AND COOKING USE!
Delicious on bread or rolls
For seasoning vegetables
Candies, sauces, etc.
For pan frying

PERFECT FOR ALL COOKING, TOO!

You'll be delighted with this wonderful new product, made with pure whole milk and finest American vegetable oils.

THOUSANDS of enthusiastic women will tell you how delicious the amazing New Nucoa is on bread ... Yet, it saves you ⅓ to ½ over the spread you are probably now using.

And you'll find, too, that it is marvelous as a shortening, as a seasoning for vegetables, for making sauces and candies and for frying!

The New Nucoa is made only from cultured whole milk, finest American vegetable oils and a little salt. All blended by a special process to give you an amazing new margarine!—a margarine perfect both as a spread for bread *and* for every cooking purpose!

Why not get a package of the New Nucoa—today? Your whole family will love its delightful flavor ... and you'll find it makes a real saving in your food expense! Try it! If you are not in every way delighted, you get double your money back!

DOUBLE YOUR MONEY BACK!

If you don't feel that the new NUCOA is all that Mrs. Allen has said about it here, return the package and unused portion of NUCOA, with your name and address, and your grocer will give you double your money back.

Film Balloting Brings Stardom to Bette Davis

Name Written In on Many Award Tickets.

BY GEORGE SHAFFER.
[Chicago Tribune Press Service.]

Hollywood, Cal., March 7.—[Special.]—The result of balloting for the year's achievement trophies for actress and actor has been the elevation to stardom of Bette Davis. She did not receive the trophy [it was voted to Claudette Colbert], but her name was written in on many ballots.

Warner studio casts Miss Davis in the main rôle in "Men on Her Mind" in her first star movie, Bette pitting her feminine appeal against Claire Dodd with Ian Hunter, handsome new English actor, as the object of both actresses' affections.

Katharine Hepburn has been having trying times in "Break of Hearts" in which Charles Boyer plays opposite at Radio studio. A nurse has been kept on the set putting drops in her eyes between shots. Too much work under the lights irritated her eyes. The other day Katy blew up in her lines four times on one scene, something rare, but Assistant Director Eddie Kelly took the sting from the situation when he said: "It must be old age."

The whole company including Philip Moeller, the temperamental director, and Katy enjoyed the crack. Miss Hepburn also has been having her complexion treated for chapping due to playing golf in a high and biting wind. When the high winds bite in southern California they really bite due to the fact they are laden with tiny cutting particles of sand.

Louise Fazenda, who used to be on contract to Warner studio and did most of her work there, but who got no calls from that studio for a couple of years after her husband, Hal Wallis, became one of the Warner studio bosses, is now taking rôles at Warner's again. She's a comedienne in "Broadway Gondolier," Richard Powell's next musical with Bill Gargan also cast.

Charles Kenyon, veteran and highly paid scenarist who recently made a public declaration that move producers ought to be devoting themselves to development of more and better young writers thinks he has discovered a find in George Bolanthe, 43, one of the ex-jockies at Santa Anita race track. Bolanthe is one of the assistant trainers for Greentree Racing stable. He sent Kenyon a story he had written, titled "One Grand Race," and Kenyon now is trying to peddle it for him to one of the studios.

Margaret Dee, who is getting her movie start in "Becky Sharp," the color movie in which her sister, Frances, is being featured, has been mistaken so many times for Frances about the sets that the director, Rouben Mamoulian, wants the girls to wear differently colored arm bands when they are not at work.

Constance Bennett, who was the queen of all the lots for a period of popularity about three years ago, now is going into a combination triangle romance and murder thriller at MGM titled "The Second Mrs. Lynton." Murder mysteries generally are for the actress coming up or going down in movies but not for the actress on top of the heap.

For some years Connie was too haughty to grant interviews or speak to persons of the press; she reversed this policy about three months ago and is now even having tea with lady reporters.

The June 17, 1933, machine gun massacre at the Kansas City station in which Convict Frank Nash and four officers were shot down by desperadoes was reënacted last night at the Los Angeles Union station inside carefully guarded lines by a Warner Brothers movie company engaged in the current Jimmy Cagney picture of federal undercover work, "G Man." Playing a sinister character in this movie, as also in two preceding pictures, "Black Fury" and "Go Into Your Dance," is Barton MacLane, 6 foot 1 inch "heavy" recently imported from the New York stage, who does his fell movie work something after the fashion of George Bancroft in the latter's heyday in the early talkies.

Bill Powell, Ronald Colman, and Dick Barthelmess borrowed a cabin in the desert because it is a secluded spot and they wanted relaxation and isolation.

They got the seclusion and isolation in large and dirty doses because one of those driving sandstorms common to the eastern half of California came up and pelted their abode for two days, keeping the trio barricaded indoors. Their relaxation was confined to three handed pinochle. The storm blew itself out and Bill, Ronnie, and Dick couldn't get back to Hollywood fast enough. They are completing their vacation at Powell's new home.

MOTION PICTURES DOWNTOWN

LAST DAY STATE LAKE Open 10:30 am. 20¢ to 3
On Stage—JACKIE GREEN
Sara Ann McCabe—Many Others
Screen: "SILVER STREAK"

DEPTHS BELOW CONFLICT! Tomorrow—on the Screen
EDMUND LOWE and JACK HOLT in the Deep-Sea Thriller "BEST MAN WINS"
Bela Lugosi—Florence Rice
TOMORROW—On the Stage! Harris & Howell, Eddie Hanley, Rhythm Redheads, Mexican Verne Buck, Girls, Others

La Salle MADISON at CLARK
15¢ 8:15 a.m. to 6:30 p.m.
FIRST LOOP SHOWING at LOW Prices
NORMA SHEARER, FREDRIC MARCH, CHAS. LAUGHTON
"THE BARRETTS of WIMPOLE STREET"
WOODS Rand. at Dearb. 15¢ to 6:30
GINGER ROGERS "Romance in Manhattan"

New GARRICK RANDOLPH near CLARK
TODAY Opens 8:45 a. m. Price change at 1 & 6:30 p. m.
SHE HAD TWO LOVES. Fate forced her to choose . . .
"The Right To Live"
By the Author of "Of Human Bondage"
GEORGE BRENT
Josephine HUTCHINSON (Warner Bros. New Sensation)
C. Aubrey Smith, Colin Clive
—EXTRA— THELMA TODD, PATSY KELLY COMEDY
Phil Spitalny & Girl Band
Rube, Goldberg

World PLAYHOUSE 410 S. Mich
Cont. Noon to Midnite—35c to 6:30
5th WEEK! Only Chicago Showing This Year
'MAN of ARAN'

CASTLE STATE AT MADISON
BING CROSBY "HERE IS MY HEART" with KITTY CARLISLE 25c TO 6:30

ORPHEUM State Street at Monroe. Doors Open at 8:45 A. M.
The Prize Award Picture of 1934! "IT HAPPENED ONE NIGHT"
with the Year's Outstanding Stars Clark Gable—Claudette Colbert

MONROE MONROE & DEARBORN 15c 8:30 A.M. to 6:30 P.M.
LYLE TALBOT, ANN DVORAK "Murder in the Clouds"
Tomorrow—"IT HAPPENED ONE NIGHT"

CLARK CLARK & MADISON 15c 7:45 A. M. to 6:30 P. M.
EDDIE CANTOR—'KID MILLIONS'
—MIDNIGHT SHOW—

MOTION PICTURES DOWNTOWN

Mais Oui, Chicago! THE RKO PALACE HOLDS OVER LES FOLIES BERGERES!
ADULTS ONLY
2ND HUGE WEEK BEGINS TODAY! The daring, sensational and lavish revue—direct from 3 months at the French Casino!
HELLO PARIS CAST OF 100 including the 65 BEAUTIES
Plus New Screen Romance
Revealing SECRETS OF A NIGHT-CLUB HOSTESS "Gigolette" RKO Radio Picture
with ADRIENNE AMES, RALPH BELLAMY, DONALD COOK, ROBT. ARMSTRONG
DOORS OPEN 10:30 Price Changes 2 and 6:30

MOTION PICTURES SOUTH

BALABAN & KATZ WONDER THEATERS
SOUTHTOWN 63RD EAST OF HALSTED. FREE PARKING ON PREMISES
Bargain Matinee 1 to 6:30 P.M.
ON STAGE Today, Sat. and Sunday
Eddie PEABODY and his HAPPINESS REVUE of 1935
A Gala All-Musical Show with These Stars
JACK GOLDIE REVUE, ROSS, PIERRE & SHUSTER, TWELVE LIASEED ARABS
SCREEN ALL WEEK "THE LIVES OF A BENGAL LANCER" GARY COOPER, FRANCHOT TONE, RICHARD CROMWELL
Second All New Thrilling Edition of "THE MARCH OF TIME" ON SCREEN—ALL WEEK! It's NEW!—It's DIFFERENT!
TOWER 63rd-Blackstone, Op. 1:30. Academy Award Winner! CLAUDETTE COLBERT, CLARK GABLE "IT HAPPENED ONE NIGHT" Play SCREENO here Tomorrow Night
MARYLAND 63rd-Maryland, Op. 1:30. A Four-Star Hit! Warner Baxter, Myrna Loy "BROADWAY BILL"

IT'S DRAMATIC! Dynamite! On Screen: "Brother, You'll Wish You Were Back on the Chain Gang Before I Get Thru with You!"
PAUL MUNI ★ BETTE DAVIS in Warner Bros. Expose of A Suburb of Hell!! "BORDERTOWN"
WARNER THEATRES CAPITOL 79th-Halsted. FREE PARKING ON PREMISES
ON STAGE: A Whirlwind Frolic of Rhythm, Comedy, Dance!
Ace BRIGODE and His 14 Virginians, Famous CBS Broadcasting Orchestra with Brina Ravel—Joe Hart
Dorothy Byton's "DANCE PARADE" with Hal & Eleanor Christian
JOHNNY LEE AND 3 LEES. Fast, Furious Fun! LARRY BLAKE ★ RUDY KUEBLER

AVALON 79th & Stony. LAST TIMES TODAY! "Bing" Crosby—Kitty Carlisle "HERE IS MY HEART" with Roland Young
Mat. Price to 6:30. PARK FREE On Premises! Saturday & Sunday on Stage: VAUDEVILLE REVUE. Screen: "Forsaking All Others"

PICCADILLY 51st & Blackstone. Play Screeno Tonite. PAUL MUNI, BETTE DAVIS "BORDERTOWN". Sat., Sun., Mon., Tues., 'LITTLE MINISTER'
HARPER 5240 Harper. L. Talbot, A. Dvorak, "Murder in Clouds"
HYDE PARK 5312 Lake Park. C. Gable "It Happened One Night"
SHAKESPEARE 43rd & Ellis. Tom Brown "Anne of Green Gables"
MARQUETTE 63rd-Kedzie. Open 1:30. Return Showing—One Day. CLAUDETTE COLBERT, WARREN WILLIAM "Imitation of Life"
JACKSON PK. 6711 STONY ISLAND. Ted Fiorita Comedy. Ginger Rogers, Francis Lederer "Romance in Manhattan"
DREXEL 858 E. 63D ST. Story of 'Ali Baba & 40 Thieves' ANNA MAY WONG—"CHU CHIN CHOW"
HIGHLAND 79th-Ashland. Mat. Daily. BARBARA STANWYCK "SECRET BRIDE" with WARREN WILLIAM
JEFFERY 71st-Jeffery. Mat. Daily. BARBARA STANWYCK "SECRET BRIDE" with WARREN WILLIAM
GROVE 76th-Cottage. Mat. Daily. BARBARA STANWYCK in "SECRET BRIDE" with WARREN WILLIAM
COSMO 79th-Halsted. Mat. Daily. Leon Errol, "One Too Many" "MURDER in the CLOUDS"—Lyle Talbot
W. ENGLEWOOD 63rd & Ashland. Randolph Scott "ROCKY MOUNTAIN MYSTERY"—Chic Sale
HAMILTON 71st and Paxton. CLAUDETTE COLBERT "IMITATION OF LIFE"—Warren William
COMMERCIAL 9150 Commercial. Op. 11:30. Ginger Rogers, Francis Lederer—"ROMANCE IN MANHATTAN"
MIDWAY 63rd & Cottage Grove. ALINE McMAHON. Guy Kibbee—"BABBITT"
RAY 2638 E. 75th St. ANNA STEN "WE LIVE AGAIN"
REGAL 47th-S. Parkway. Open 1:30. Revealing! Shocking! "GUILTY PARENTS" Positively No Person Under 16 Admitted!
COLONY 59th & Kedzie. Open 6:00. ETHEL MERMAN, ANN SOTHERN, EDDIE CANTOR "KID MILLIONS"
STRATFORD 63d-Halsted. Mat. Daily. WARNER BAXTER "BROADWAY BILL" with MYRNA LOY. Tomorrow: VAUDEVILLE STAGE SHOW
FROLIC 55th-Ellis. Mat. Daily. GINGER ROGERS in "ROMANCE in MANHATTAN"—F. Lederer
SHORE 75th-Kingston. Mat. Daily. Betty Boop, "Baby Be Good" "HELLDORADO" with RICHARD ARLEN
OAKLAND 3947 Drexel. Mat. Daily. Mickey Mouse Comedy "HELLDORADO" with RICHARD ARLEN
LEXINGTON 1162 E. 63rd. Mat. Daily. Ted Fiorito Musical "HELLDORADO" with RICHARD ARLEN
KIMBARK 6240 Kimbark. Mat. Daily. 15c 1:30-6:30—Today Only. Warner Baxter—"HELL in the HEAVENS"
CHELTEN 79th & Exchange. Open 6. Jackie Coogan, Evelyn Brent, Randy Scott—"Home On the Range"
RAMOVA 35th & Halsted. Mat. to 6:30—20c. Ladies' Kitchenware Nite. "Rocky Mountain Mystery" & "Submarine"
HIGHWAY 63d & Western. Op. 6:00. Return Showing—One Day. Claudette Colbert—"IMITATION of LIFE"

WEST

BALABAN & KATZ WONDER THEATERS
MARBRO MADISON near CRAWFORD. ALL SHOWS DELUXE
Bargain Matinee 1:15-6:30 p. m. Late Feature 10:30 p. m.
TODAY! ON STAGE! GIGANTIC FRENCH MUSICAL THRILL! All the Spectacle of "Follies Francais"
A. B. MARCUS' La Vie Paree
IT'S DARING! IT'S DIFFERENT!
1001 New Laughs!—34 Big Scenes! 48 Lovely Girls!—12 Vodvil Acts! 514 Costumes!—Cast of 100!
Living Models, Pantomimists, Troubadours, Show Girls, Mimics, Comedians, Aerobats, Dancers
ON THE SCREEN DEVIL DOGS OF THE AIR JAMES CAGNEY · PAT O'BRIEN MARGARET LINDSAY · FRANK McHUGH

Last Day EDMUND LOWE—JACK HOLT "THE BEST MAN WINS"
PARADISE CRAWFORD near WASHINGTON. FREE PARKING
TOMORROW! ON STAGE! TEXAS GUINAN'S GANG All New 1935 Edition. RALPH "COOKIE" COOK, FLOYD CHRISTY—DICK LANE, 18 TEXAS GUINAN GIRLS
PAUL MUNI, BETTE DAVIS "Bordertown" Extra! LAUREL AND HARDY Live Ghosts'
STATE • MANOR 5814 W. Madison. North & Central
• SENATE • Madison and Kedzie. SALLY BLANE—CHAS. STARRETT. Action Packed Drama of the World's Fastest Train—A Thriller! "Silver Streak"
Central Pk. 3535 W. Roosevelt. Barg. Mat. to 6:30. The Prize Winning Picture of 1934 with The Academy Award Stars! Claudette Colbert, Clark Gable "IT HAPPENED ONE NIGHT"
AMERICAN Ashland & Madison. Academy Award Winner. Claudette COLBERT—Clark GABLE "IT HAPPENED ONE NIGHT"
BROADWAY-Strand 1641 W. Roosv't. Norman Foster "BEHIND THE EVIDENCE" FREE DINNERWARE to Ladies Tonight
BYRD Cicero & Madison. Madge Evans, Stepin Fetchit. RICHARD ARLEN—"HELLDORADO"
WEST END Cicero & Washington. ANN SOTHERN, EDDIE CANTOR—"KID MILLIONS"
CRAWFORD Crawford & Madison. ANN SOTHERN, EDDIE CANTOR—"KID MILLIONS"

AUSTIN

PARK 5906 W. LAKE ST. Jack Oakie, Lanny Ross, Joe Penner—"COLLEGE RHYTHM" "DIONNE QUINTUPLETS"
SYMPHONY 4937 W. CHICAGO AVE. LYLE TALBOT "MURDER IN THE CLOUDS"—Mary Astor
IRIS 5743 CHICAGO AVE. MADGE EVANS, RICHARD ARLEN—"HELLDORADO"

SUBSCRIBE FOR THE CHICAGO TRIBUNE

MOTION PICTURES DOWNTOWN

BALABAN & KATZ
TODAY! 10:30 A. M. Price Change 1 and 6
CHICAGO RANDOLPH • STATE • LAKE
TIME MARCHES ON to new Chicago Theater triumphs!
CHUCKLES and CHEERS! LAUGHTER and TEARS!
That precious imp breaks your heart between smiles and sobs . . . in a performance nothing she's ever done can approach!
Shirley TEMPLE with gruff and lovable LIONEL BARRYMORE "The Little Colonel"
Fox Film's grand drama with EVELYN VENABLE, JOHN LODGE, BILL ROBINSON
See Shirley tapdance with Bill Robinson
ON THE STAGE! 2-BALABAN & KATZ PRODUCTIONS-2 Bright with Song, Novelty, Beauty!
Springtime Artists Sketch Book
VIVIAN della CHIESA WBBM "Unknown Singer" contest winner
EDWARD DAVIES NBC's Baritone Star of Song
LAMB & BELETT • POWELL & NERDI • THREE SWIFTS • EVANS BALLETT
Second Chapter of 1935's Startling New Motion Picture Achievement! MARCH ISSUE OF MARCH of TIME ON THE SCREEN! Everything New! Different! Dramatic! Exciting!

NORTH

• BALABAN & KATZ THEATERS •
GRANADA Sheridan-Devon. Free Parking. Mat. 1:30-6:30. KATHARINE HEPBURN "THE LITTLE MINISTER" Extra—Laurel & Hardy Comedy. Also New Popeye Cartoon Hit
RIVIERA BROADWAY-LAWRENCE. Doors Open 12 Noon. Mat. Price Till 6:30. Paul MUNI—Bette DAVIS "BORDERTOWN" Extra! NEW "POPEYE" CARTOON
NORTOWN Western nr. Devon. FREE PARKING. Randolph Scott, Chic Sale in Zane Grey's Rocky Mountain Mystery
NORSHORE Howard-Clark, Op. 1:30. 1934's Prize Picture. Clark Gable, C. Colbert 'It Happened One Night'. Tomorrow! Stage Scoop—"Chez Paree Follies" Plus Barbara Stanwyck, "The Secret Bride"
CENTURY Clark-Diversey, Op. 1:30. Barbara Stanwyck 'SECRET BRIDE'. Tomorrow On Stage "FRENCH REVUE" From Paris. Plus Wallace Beery, "The Mighty Barnum"
PANTHEON Sher.-Wilson, Op. 1:30. Barbara Stanwyck 'SECRET BRIDE'
BELMONT Lincoln-Ashland, Op. 1:30. GINGER ROGERS, Francis Lederer, "Romance in Manhattan" TONITE! PLAY "SCREENO"
COVENT 2653 N. Clark, Open 1:30. CAROLE LOMBARD 'GAY BRIDE'
LAKESIDE 4728 Sheridan. Open 12. Dick Arlen, M. Evans "HELLDORADO"

ADELPHI 7074 N. Clark. Rogers Park 1039. Cont. 2:00 P. M. MAY ROBSON—CAROLE LOMBARD. Roger Pryor, Walter Connolly, Arthur Hohl "LADY BY CHOICE"
HOWARD Howard St. "L." Free Parking. Open 1:30. MADGE EVANS—RICHARD ARLEN, RALPH BELLAMY—JAMES GLEASON "HELLDORADO"
LINCOLN Lincoln Ave. nr. Belmont. Open 1 P. M.—6 Unit Show. Silverware Free to Men & Women Tonite. Claudette Colbert—Warren William "IMITATION OF LIFE"
RIDGE Devon at Clark. Mat. Daily. Doors Open 1:30 P. M. Claudette Colbert—Warren William "IMITATION OF LIFE"
DE LUXE 1141 WILSON. The Prize Picture of 1934. Clark Gable—Claudette Colbert "IT HAPPENED ONE NIGHT"
PANORAMA 717 SHERIDAN RD. OPEN 5:45 P. M. Eddie Cantor, "Kid Millions"
BUGG Matinee 15c, Evening 20c. Border Pattern Chinaware Free to Ladies. Claudette Colbert, Warren William "Imitation of Life"
LAKE SHORE 3175 Broadway. "Chu Chin Chow" ANNA MAY WONG
WINDSOR 1225 No. Clark. Open 1:30. Barbara Stanwyck, Warren William, Glenda Farrell—"Secret Bride"
BRYN MAWR 1125 BRYN MAWR. Last Times Today. Claudette Colbert—"IMITATION of LIFE"
PLAZA 308 W. NORTH AVE. MATINEE DAILY. Frankie Thomas—"Wednesday's Child"
DEARBORN 40 W. Division. Open 1:30. Greta Garbo, Herbert Marshall, Geo. Brent—"PAINTED VEIL"
GOLD COAST 15c Any Day, Any Time. Clark & North. Miriam Hopkins—"Richest Girl in the World"
CINEMA 151 E. Chicago Ave. "BERKELEY SQUARE" LESLIE HOWARD

JULIAN 918 BELMONT—Cont. 1:30. LAST TIMES SUNDAY "FLICKORNA fran GAMLA STA'N" (THE GIRLS FROM THE OLD TOWN)
VOGUE Broadway and Grace. Norman Foster "Behind the Evidence"
SHERIDAN Sheridan and Irving. Story of world's fastest train "THE SILVER STREAK"
DEVON 6225 Broadway, DAVIS 4614 Lincoln. ELISSA LANDI, ROBERT DONAT "COUNT OF MONTE CRISTO" Alexander Dumas' Classic
KEYSTONE 3912 Sheridan. Warren William, Claudette Colbert, "Imitation of Life"
"400" 6746 Sheridan. Anne Shirley, Tom Brown "Anne of Green Gables"
BIOGRAPH 2433 Lincoln. Ginger Rogers, Francis Lederer, "ROMANCE in MANHATTAN" Refrigerator Box & Cover FREE! BOTH ARTICLES To Ladies Paying 25 Cents
Buckingham 3319 N. Clark. Ginger Rogers, Francis Lederer, "Romance in Manhattan" FREE DINNERWARE to LADIES TONITE
ARGMORE Argyle & Kenmore. Carole Lombard "LADY BY CHOICE"
North CENTER Lincoln-Irving. Academy Award Winners CLAUDETTE COLBERT, CLARK GABLE "IT HAPPENED ONE NIGHT"
VIC Sheffield-Belmont. Ralph Bellamy, Fay Wray "Woman in the Dark"

NORTHWEST

HARDING MILWAUKEE at SAWYER. Matinee Price 1:30 to 6:30. BIG STAGE FOLLIES. WALLACE BEERY "MIGHTY BARNUM"
CONGRESS 2135 MILWAUKEE, GATEWAY 5216 LAWRENCE. MAT. PRICE 1:30 to 6:30. 1934's Academy Award Winners! Clark GABLE, Claudette COLBERT in 1934's PRIZE Picture "IT HAPPENED ONE NIGHT"
BELPARK 3231 N. Cicero, TERMINAL 3315 Lawrence Ave. Mat. Price 1:30-6:30. Return Showing. William POWELL, Myrna LOY "THIN MAN" Extra TERMINAL ONLY About 8:45 P. M. 5 PREVUE STAR ACTS
ALBA KEDZIE AT LAWRENCE. Ph. Irv. 2350. Mat. 1:30 to 6:30. Claudette Colbert, "IMITATION OF LIFE"
CRYSTAL North nr. California. Mat. 1:30 to 6:30. Ginger Rogers, 'ROMANCE IN MANHATTAN'
BILTMORE Division nr. Damen. COME EARLY. Mat. Price 12 Noon to 6 P.M. Exclusive Neighborhood Showing! Poland's Perfect All-Talkie "Pod Twoja Obrone"
NEW DRAKE 3548 MONTROSE. Barg. Mat. 1:30-6:30. ANN DVORAK, LYLE TALBOT "Murder in the Clouds"
ADMIRAL 3940 LAWRENCE. Barg. Mat. 1:30-6:30. WARNER BAXTER "HELL in the HEAVENS"
PORTAGE 4050 MILWAUKEE. Barg. Mat. 1:30-6:30. Richard Arlen, Madge Evans, Jimmy Gleason "HELLDORADO"
MILFORD 3311 N. PULASKI. 15c 6 to 6:30—20c After. Guy Kibbee, Aline MacMahon—"BABBITT" Free—Fern Rose Chinaware to the Ladies
CROWN Division & Ashland. "Behind the Evidence" NORMAN FOSTER. FREE DINNERWARE to Ladies Tonight
EMBASSY Fullerton and Crawford. ROGER PRYOR, ESTHER RALSTON—"STRANGE WIVES" FREE DINNERWARE to Ladies Tonight
IRVING Crawford and Irving. Francis Lederer, Ginger Rogers—"ROMANCE IN MANHATTAN" FREE DINNERWARE to Ladies Tonight
MONT CLARE Grand Ave. at Harlem. Warren William, BARBARA STANWYCK—"SECRET BRIDE"
LOGAN MILWAUKEE at SAWYER. Double Feature "No Ransom"—"2 Heads on One Pillow"

MOTION PICTURES DOWNTOWN

WONDER THEATERS
ORIENTAL RANDOLPH NEAR STATE 25¢ TILL 6:30
TODAY—Opens 10:15
VIVA EL RUMBA Y LAS SENORITAS
Hail the dark-eyed Cuban beauties; tropical rhythm; sensuous dances; a background of colorful splendor!
Direct from Casino National in Havana!
VAUDEVILLE BILL, TOO! Arthur LaFleur and Mary, Willis & Davis, PICKERING DANCERS
Rumbaland REVELS
Featuring The Rimacs, Cuban Rumba Orchestra, Joaquin Garay, "Little Dynamite", Eduardo Rio, Late "Vanities" Star, Caliente Y Volando, Tango Artists
—EXTRA— Winning Couple in Harry's Garden Rumba Dance Contest—Pick of 8,000 Couples
SCREEN: (First loop showing) Fighting each other, braving danger and playing the romance game! What laughs! VICTOR McLAGLEN, EDMUND LOWE in Under Pressure. Fox action romance with MARJORIE RAMBEAU, FLORENCE RICE

ROOSEVELT STATE NEAR WASHINGTON. Open 8:45 A. M. Price change 1 & 6 P. M.
Roaring into its second week amid laughs shaking the NATION from coast to coast!
CHARLES LAUGHTON Ruggles of Red Gap
Mary Boland, Zasu Pitts, Charles Ruggles, Maude Eburne, Roland Young, Leila Hyams
Paramount's triumph from Harry Leon Wilson's masterpiece!

UNITED ARTISTS RANDOLPH AT DEARBORN
HURRY!—IT LEAVES THE LOOP SOON! SEE IT NOW AT THESE TIMES:
Open 8:45 A. M. Price Change 1 and 6. Features at 9:00, 11:10, 1:25, 3:40, 6:00, 8:15, 10:30
DAVID COPPERFIELD
Charles Dickens' Masterpiece with W. C. FIELDS
Madge Evans—Maureen O'Sullivan, Freddie Bartholomew—Frank Lawton, Lionel Barrymore—Edna May Oliver

APOLLO RANDOLPH at CLARK. Open 8:45 a.m. Pr. chg. 1 & 6:30 p.m.
Last Times Today! Janet GAYNOR, Warner BAXTER "One More Spring"
TOMORROW! Tense, Romantic Drama "SOCIETY DOCTOR" VIRGINIA BRUCE, CHESTER MORRIS

MISCELLANEOUS

BALABAN & KATZ WONDER THEATERS
UPTOWN BROADWAY AT LAWRENCE. Bargain Matinee 1:15-6:30. Today, Sat. and Sun. Only Back Again by Demand! AL KVALE and His ORCHESTRA With ALL-NEW REVUE. ALLEN & KENT, PAUL HALL, MACK BROS. & BOBBY. And New Kvale "Discoveries" 12 CAMPUS CUTIES
TIVOLI COTTAGE GROVE AT 63RD. Bargain Mat. 1:30-6:30. Today—Saturday and Sunday. ALL-STAR STAGE REVUE. TOMMY MARTIN, Five Royal Swiss Bell Ringers, Harris—Claire and Shannon, Sandy Lang & Co., Keffler & Shirley
TODAY BOTH THEATERS Romance Filled with Wild Adventure
Ronald COLMAN "CLIVE of INDIA" LORETTA YOUNG—10,000 OTHERS
Both Theaters All Week.. SECOND Brilliant Chapter of 1935's Motion Picture Achievement! THE MARCH OF TIME On the Screen "March Issue!" Everything new! Different! Dramatic!

NORTHWEST

ALAMO 3639 W. Chicago Ave. Mat. Daily. McKee Jade Kitchenware. SALLY BLANE, STAR CAST "SILVER STREAK" Thrills and Romance on Streamlined Zephyr
TIFFIN 4051 W. NORTH AVE. CHARLES STARRETT, Sally Blane—"SILVER STREAK" KITCHENWARE TO THE LADIES

EVANSTON

VARSITY 1710 SHERMAN EVANSTON. WALLACE BEERY, Virginia Bruce, Adolphe Menjou "MIGHTY BARNUM"
VALENCIA Come Early. Open at 1:30. Matinee Price to 6:30. WARNER BAXTER "HELL IN THE HEAVENS"

NO MAN'S LAND

Teatro del Lago TOM BROWN, ANITA LOUISE "BACHELOR OF ARTS"

WILMETTE

WILMETTE EDDIE CANTOR "KID MILLIONS"

HIGHLAND PARK

ALCYON "SILVER STREAK" Sally Blane—C. Starrett—H. Albright

HINSDALE

HINSDALE 20c. Why Pay More? To-night Feature at 7:30 & 9:40—Laurel & Hardy—"Babes in Toyland"—P. T. A. Benefit

MAYWOOD

LIDO 5TH AVE. & WASHINGTON. MATINEE DAILY. Barbara Stanwyck—Warren William "SECRET BRIDE" Free Kitchenware to Every Lady with 30c Ticket

FOREST PARK

FOREST MADISON at DES PLAINES. FREE PARKING. Here It Is! The Academy Award Winner! Clark GABLE—Claudette COLBERT. Both Selected As 1934's Outstanding Stars "IT HAPPENED ONE NIGHT"

PARK RIDGE

PICKWICK Barg. price 6 to 6:30. GINGER ROGERS, Francis Lederer—"ROMANCE IN MANHATTAN" TONITE AT 9 P. M.—PLAY SCREENO

OAK PARK

LAMAR Marion at Lake St "L". Warren William, Barbara Stanwyck—"THE SECRET BRIDE"
SOUTHERN South Oak Park at Harrison. Conchita Montenegro, Warner Baxter—"HELL in the HEAVENS"

BERWYN

NEW RITZ 6334 W. ROOSEVELT. Mat. Daily. Doors Open 1:30. RICHARD ARLEN—"HELLDORADO"
BERWYN 6404 W. 22nd. Mat. to 6:30. SALLY BLANE, CHARLES STARRETT, "THE SILVER STREAK"

LA GRANGE

LA GRANGE Barg. Mat. 1:30-6:30. RANDOLPH SCOTT, Chas. 'Chic' Sale, "Rocky Mountain Mystery"

Ballet Troupe to Give 2 New Works Tonight

Bohemians Are Sponsors for Opening.

[Continued from page 17, column 3.]

tertained Mr. and Mrs. John Paul Welling and Mr. and Mrs. Clay Judson.

Mrs. Francis T. A. Junkin was hostess in her box to Mr. and Mrs. Thomas W. Hinde, their daughter, Miss Sarah Hinde, and William Darrow. Mrs. Chauncey Keep entertained Mrs. Charles Counselman, Mrs. George C. Howland, Mrs. Chauncey J. Blair, and Mrs. Henry A. Blair.

English Union Will Hear Lecture Today.

This afternoon many fashionable ladies will be stopping in the Tavern for the reception the English Speaking union is giving Mrs. Beatrice Forbes-Robertson Hale, actress, author, and lecturer, who began her stage career at the age of 17 under Sir Henry Irving and continued under the great actors of her day until her marriage. Since then she has devoted her time to literature and the lecture platform.

At 4:30 today Mrs. Hale will discuss "The Art of Conversation" for the members of the union and their friends. Mrs. Arthur Meeker will introduce Mrs. Hale, and one of the guests will be Mrs. Murry Nelson whose house guest she is during her three day visit in Chicago.

From London comes word that the English Speaking union there is joining every other organization in England in the celebration of the king's jubilee. Its particular festivity is to be a British-American ball on May 7. The marquess of Reading is chairman of the ball committee, and the marchioness chairman of the ladies' committee. On the list of committee members are the names of the American ambassador and the heads of all the official and social organizations of Americans in London as well as an impressive list of English people headed by the prince of Wales.

Open New Exhibits at Arts Club Today.

Mrs. Arthur Farwell, Mrs. Frank P. Hixon, Mrs. Charles R. Lindsay Jr., Mrs. Boyd Hill, Miss Hannah Butler, Mrs. Louis K. Boysen, Mrs. Alfred Shaw, and Miss Laura Van Pappelendam will assist at the tea tables in the Arts club this afternoon. Three new exhibitions will be opened between 4 and 6 o'clock: Paintings by three women painters, Hermine David, Natalie Gontcharova, and Alice Halicka; more paintings by Oscar F. Bluemner and sculpture by Alberto Giacometti.

In a British manner befitting cricketers the members of the Winnetka Cricket club will gather in the Kuppenheimer Memorial hall of the Skokie school in the north shore suburb this evening to hear Frank Speaight, the celebrated English actor, in "an evening of Dickens humor." The presiding officer will be the English Consul General Lewis Bernays.

Cornelia Otis Skinner will give a program of original character sketches tonight in the Union League club at the third ladies' night of the club season.

Mrs. Sebastian Hinton to Visit North Shore.

Mrs. Sebastian Hinton, who used to live in Winnetka, is coming back to the north shore this week-end on both business and pleasure. Arriving tomorrow, she is to be the house guest of Mr. and Mrs. Stephen S. Gregory Jr., and on Sunday evening in the drawing room of the Ernest S. Ballards' home at 6 Kent road, Hubbard Woods, she is to tell a group of her former neighbors and friends about the school she hopes to organize this next year in Putney, Vt.

Mrs. Hinton has long been interested in education, having three children of her own and having taught at one time in the North Shore Country Day school. She now lives just outside of Cambridge, Mass. Assisting Mr. and Mrs. Ballard as host and hostess Sunday evening will be Mr. and Mrs. Samuel A. Greeley, Mr. and Mrs. Nathaniel H. Blatchford Jr., Mr. and Mrs. Clark J. Lawrence, and Mr. and Mrs. Perry Dunlap Smith. All of these families will entertain at supper before Mrs. Hinton's talk.

An interesting spring benefit is the stratosphere supper-dance to be given at the Drake hotel on Saturday, May 4, by the Evanston Junior Center of the Infant Welfare society. Mrs. Harold Barnes of Winnetka is chairman of the party.

The Women's auxiliary of Grant hospital has planned another spring benefit. Under the guidance of Mrs. Taylor Strawn, whose husband is chairman of the men's board, the auxiliary is sponsoring a performance of "Life Begins at 8:40" the Monday night after Easter, April 22. The current Broadway hit is opening in Chicago the night before Easter. Already twelve boxes have been sold. The boxes will be made by roping off choice seats in front rows.

The Woman's Athletic club has issued invitations to a series of three lectures on current world affairs by Clifton Utley. The series will be given on Tuesday mornings at 11 o'clock, beginning next week.

More Chicago Girls to Attend Yale Prom.

And here are still more debutantes and post-debs who will be dancing this evening at the Yale prom in New Haven. Miss Roslyn Paine, daughter of Mrs. Walter Gerrit Smith, went east on Wednesday to be on hand for the festivities. From New Haven she will go to Bronxville to visit Miss Dorothy Neely.

Miss Marie Swift is going to the prom tonight with Alvan R. Henry, whose home is in Alexander, Egypt. Miss Mildred Garnett, who made her bow to society on New Year's day at her parents' home in Evanston, will be at the party with Donald Metz of New York; Miss Nancy Forgan will be there escorted by Corwith Hamill, son of the Alfred E. Hamills of Lake Forest, and Miss Elizabeth Ballard will come up to New Haven from Bryn Mawr.

The Volney Fosters have just received word of the marriage last Nov. 24 of Mr. Foster's nephew, Brewster Righter, and Miss Grace Wilson, daughter of Mr. and Mrs. John B. Wilson of Wheeling, W. Va. Mr. Righter is a son of Mr. and Mrs. Walter L. Righter of Greenwich, and he was graduated from Harvard in 1931. He and his bride are at home in Woodsdale, W. Va.

Mr. and Mrs. Edward H. Bennett left Tuesday for their ranch in New Mexico where they will spend a month. Mrs. Bennett's daughter, Betty Mead, accompanied them.

GASOLINE ALLEY—SITTING ON THE FENCE

Copyright, 1935, by Chicago Tribune-N. Y. News Syndicate Inc.

Frock Is Pretty and Useful

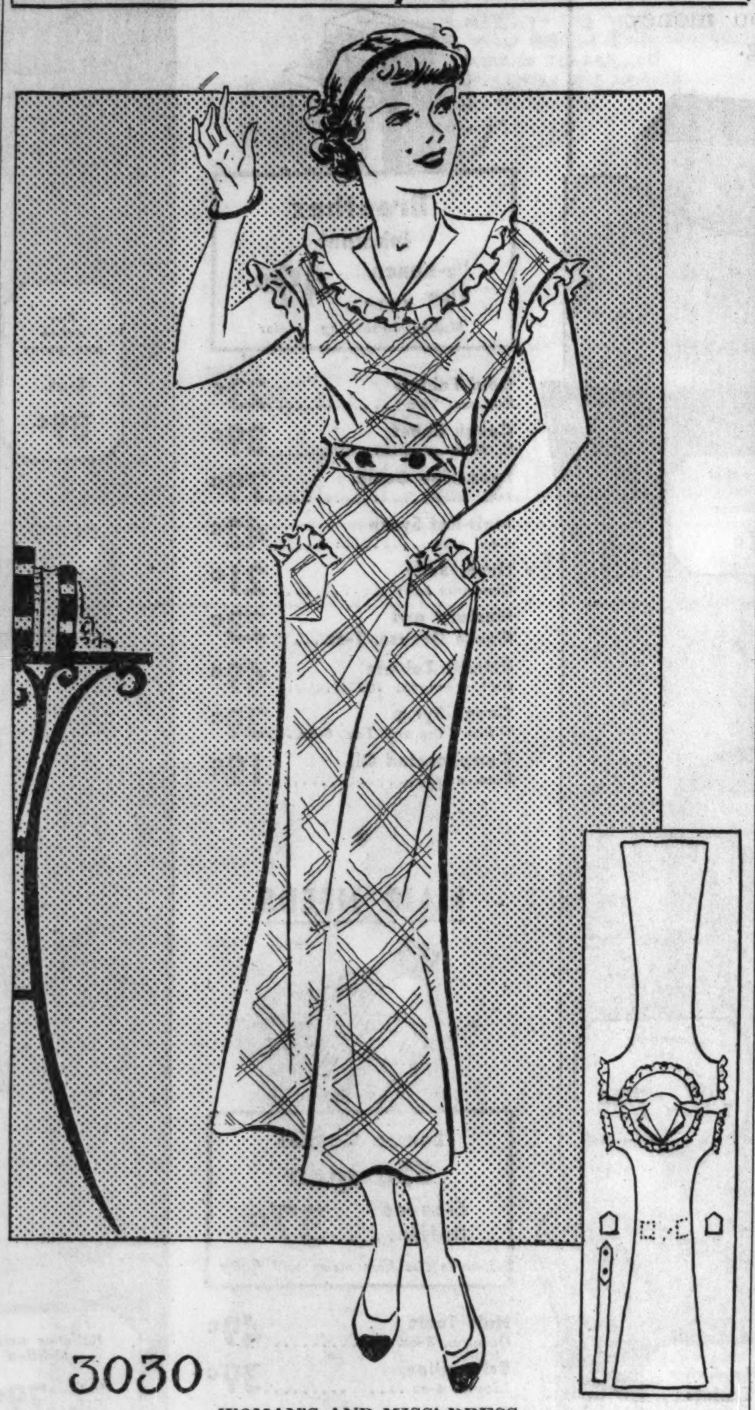

3030

WOMAN'S AND MISS' DRESS.

Here is an attractive and useful dress made of one of the linenlike printed cottons in red and white. It's a one piece dress with brief, kimono sleeves. A gathered ruffle accents the little round yoke that rolls at the neck to form revers. Besides being easy to make, it will be inexpensive as well.

The pattern, No. 3030, comes in sizes 14, 16, and 18 years, and 36, 38, and 40 inches bust measure.

Scoop!—The spring edition of the Chicago Tribune Book of Clotilde Fashions is on sale. Its pages present the latest modes for spring, designs that forecast early summer styles, comprehensive suggestions for assembling colors and fabrics, and feature articles intriguing to women everywhere. The price is 15 cents; 10 cents when ordered with a pattern. Address Chicago Tribune, P. O. box 537, Grand Central station, NEW YORK CITY; or call at one of the Tribune Public Service offices, 1 South Dearborn street or Tribune Tower.

Order Blank for Clotilde Patterns.

CLOTILDE PATTERNS.

CHICAGO TRIBUNE, P. O. BOX 537, Grand Central Station, New York City.

Inclosed find $.......... Please send me the Clotilde patterns listed below:

Pattern No. 3030. Size.......................... Price..........................

Write plainly, giving sizes and number of patterns desired. Inclose 10 cents in stamps or coin (coin preferred; wrap it carefully) for each pattern.

Name ....

No. and street..

State..

City..

Sophisticated Cosmetics Not for Teen Age

BY ANTOINETTE DONNELLY.

This is for the young women who go in for snitching things off mom's dressing table!

A young 13 year old was chased out of a classroom the other day to remove the distracting high tones from her nail tips. Soap and water wouldn't get off the blood red shine. So the young miss was ordered not to appear the next day with her nails tinted. Which is exactly what should happen to young misses with nail tips old beyond their years.

All you need to worry about, young girls, is to keep the nails clean with the scrubbing brush. That's your nail beauty. You don't need another thing, except to keep them filed, of course. Don't go in for long pointed nails, either, as I saw on miss of about 14 the other day. They just look silly. Not what you think, at all.

If you are one of the nail biting sisters, that's bad! You'll have to ask your mother to buy you some bitter aloes so that when you bite you won't relish the taste. But, goodness, you don't want to appear that kind of a baby, do you?

Take pride in your nails, by all means! And here's a little trick you can begin practicing right now so that when you're a few years older you'll have something nice to show. Each time you wash the hands, draw the cuticle back from the nail and down in the direction of the knuckles. Do it with the towel with which you're drying your hands. It makes a nice half moon shape you'll be proud of later.

Another procedure in which I'd like you young ladies to indulge is extra care in your face washing at your age. Just so you never will have a bit of blackhead and pimple trouble. You hate that broken out face, I know. And it's no fun to have it. Get your mothers to get you a good complexion brush. Save out of your allowance to get it yourself if need be. Every night, before you go to bed, scrub the face with the brush and soap. Rinse the sudsy water off twice in warm water. Then splash oodles of cold water on, and you'll have good skin always. Tomorrow, I want to talk to you young misses on something else that often spoils your appearance.

[Copyright: 1935: By The Chicago Tribune-N. Y. News Syndicate, Inc.]

Grecian Influence Given Approval at N. Y. Style Show

New York, March 7.—(AP)—The Grecian costume, complete with toga, won its share of admiration tonight at the first showing of imports of a leading couturier.

Statuesque and classic in line, the white chiffon evening dress held its own against such contrasting influences as the oriental and the pretty ruffled dresses in the modern manner.

Double fillets held in the shirred bodice, cut extremely low. The full flowing skirts revealed an under skirt banded in red and green. A white chiffon wrap, banded in the same colors, was draped over the shoulders toga fashion.

Loose draperies and knotted folds of fabric were other expressions of the Grecian influence in the models.

OCEAN STEAMSHIP MOVEMENTS.

Arrived.	At.	From.
Ausonia	New York	Southampton
Scanstates	Helsingfors	New York
Saturnia	Patras	New York
Bergensfjord	Bergen	New York
Pulaski	Gdynia	New York
Britannic	Curacao	New York
Columbia	Havana	New York
Emp. of Britain	Paknam	New York
Georgic	Laguaira	New York
Manhattan	Hamburg	New York
New York	Southampton	New York
Rex	Genoa	New York

Sailed.	From.	For.
Albert Ballin	New York	Hamburg
Kosciuszko	Copenhagen	New York
Stavengerfjord	Bergen	New York
Veendam	Southampton	New York
City of Norfolk	Havre	Baltimore
Ilsenstein	Antwerp	New York
Mariposa	Sydney	San Francisco
Champlain	Southampton	New York
Conte Di Savoia	Genoa	New York
Hamburg	Hamburg	New York

CONQUERING CONTRACT

By P. HAL SIMS

JUMP OVERCALLS AFTER TWO PASSES.

When you are in a position to make a deductible double after two passes have followed an opening bid, and you instead make a jump overcall, you are telling your partner that you have discarded the chance of letting him pass a double for a penalty because you feel that your side has almost surely a game, so that a penalty of a normal amount would not be as good as the profit to be expected from constructive bidding. In other words, you are proclaiming a hand of very aggressive type, unsuitable for defense but requiring very little from him to deliver game. Primarily one should visualize a no-trump game and bid as informatively as possible within the three no-trump zone; but one must be ready to forget about no-trumps and go on to game in a suit as soon as it becomes clear that neither partner has sufficient control of the opener's suit, and when the overcaller makes it clear that his hand calls for play only in one certain suit, or in that one of two for which his partner can show preference. Partner should reply normally to the jump overcall made in terms of a suit. He can raise on Q x x, or bid any bidable suit; or if he has no positive response to give he may reply in no-trumps at the same level. This does not promise anything in the opponents' suit, but merely says, "You must assume that I am bidding only because I am not permitted to pass your force, and any other response would be misleading." However, if the overcaller now bid a second suit, a second no-trump response would say, "I can stop the opener's suit at least once and probably twice, and our game chances appear to me brighter in no-trumps than in either of your suits. Otherwise I would have shown suit preference."

An Amazing Hand.

One of the finest redoubled slams ever made is the following masterpiece of fine playing executed by Waldemar von Zedtwitz, donor of and first winner (with me as his partner) of the famous Gold Cup, which constitutes the masters' pair championship of the American Bridge league. This hand is given in Willard Karn's excellent book, published recently.

NORTH.
S—K 7 2
H—9 8 7 5 4
D—K
C—A K Q 8

WEST.
S—J 9 6
H—K Q 2
D—10 8 5 2
C—10 7 4

EAST.
S—10 5 4 3
H—None
D—9 6 4 3
C—9 6 5 3 2

DEALER.
S—A Q 8
H—A J 10 6 3
D—A Q J 7
C—J

South	West	North	East
1 heart	Pass	2 clubs	Pass
2 diamonds	Pass	3 hearts	Pass
4 no-trumps	Pass	6 hearts	Pass
Pass	Double	Pass	Pass
Redouble	Pass	Pass	Pass

The Play.

West opened the nine of spades. Declarer realized that the double could only be based on king, queen, and small in hearts, as North and South hold all the other top cards. He therefore stripped West's hand of all the three off suits, ruffing himself down to three trumps. At the eleventh trick trumps have never been led and West, North, and South are left with their three highest trumps. Declarer leads a small heart from A J 10, thus end-playing West in trumps and making the small slam.

[Copyright by Public Ledger.]

MenPretending Party Dislikes Should Reform

BY DORIS BLAKE.

How about it, men? Is this all hokum about your hating to be dragged out to parties nights?

Rumor has it now that you've been hiding behind that well known party objection just because it was supposed to be a masculine attitude to adopt.

Your enjoyment at said parties is Exhibit No. 1 in the evidence against you. The trouble your wife has getting you to leave is exhibit No. 2. There's a whole string of exhibits, in fact. But the two named will do.

Come now, do you think you're fooling the little woman with that martyred air of yours?

Maybe, from what we hear going around, next time you'd better come right out and say: "Sure, hon, count me in. We'll have a swell time." It will make it easier for everybody. Besides, you won't lost so much time loosening up when you get inside the party door.

We have noticed that you men have a way of jumping into a party spirit more quickly than do women, which would indicate a not specially genuine dislike of the events.

But, as for the social game, you can't mean that if you had your way there'd be none of it in your life. You need it. You need this release from business worries. There is nothing better than good social contacts to broaden your interests and your point of view. And besides, what's the use of buying your sweetheart good clothes if she isn't going to have a place to wear them?

And, finally, who's nicer for her to parade than the generous Big Boy who dresses her so well? [P. S.—Mrs. J., this is the plea you asked us to make. We hope it takes with Mr. J.]

[Copyright: 1935: By The Chicago Tribune-N. Y. News Syndicate, Inc.]

Junior Air Unit.

The Chicago junior unit of the Women's Aeronautical association will meet this evening at the home of Miss Kathryn Biehn, 7544 South Eberhart avenue.

Program to Mark 800th Birthday of Famous Philosopher

The College of Jewish Studies, 30 North Dearborn street, announced yesterday that the 800th anniversary of Moses Maimonides, famed medieval philosopher, will be observed April 3 with a special meeting in Thorne hall, McKinlock campus of Northwestern university. Speakers will be Prof. Zevi Diesendruck of Hebrew Union college, Cincinnati; the Rev. Father John O. Riedl of Marquette university, Milwaukee, and Prof. Edward L. Schaub of Northwestern university.

Maimonides, the announcement of the meeting said, was one of the principal contributors to the development of scholastic philosophy basic to Catholic theology. He also holds an important place in the history of medicine and also in law. Maimonides was born in Cordova, Spain, on March 30, 1135.

Field Museum Announces Lecture Tours Next Week

The following guide-lecture tours at the Field Museum of Natural History for next week were announced yesterday: Monday, "Plants and Animals of the Past"; Tuesday, "Totem Pole Makers"; Wednesday, "Copal, Amber, and Turpentine"; Thursday, a general tour of anthropological, botanical, geological, and zoölogical exhibits; Friday, "Crystals and Their Uses." The tours, conducted by staf lecturers, start inside the north entrance at 3 p. m. and are open to all museum visitors.

Rockford Pastor Starts Fortieth Year with Church

Rockford, Ill., March 7.—[Special.]—Trinity Lutheran Church of Rockford today inaugurated the celebration of its 40th anniversary and the beginning of the 40th year of Dr. Hugh M. Bannen's pastorate. The church has a membership of 3,500 persons.

Catholic Woman's Club.

The West End Catholic Woman's club will present a home talent program by members of the music and literature department at 2 o'clock today at the Elks club in Oak Park. Mrs. Austin S. Torney is in charge of the program.

Met to Offer English Operas at Cut Prices

New York, March 7.—[Special.]—A season of summer opera in 1936 at popular prices by a separate company of young singers to supplement the winter season was announced today by the new management of the Metropolitan Opera house. The season, of indeterminate length, will be composed largely of opera in English with a majority of American artists. The top price will be $3, perhaps less.

The 1935-'36 winter season, it was announced, would be for fourteen weeks, opening before the Christmas holidays. The earlier opening will allow a brief period to elapse between the two seasons, the supplementary season to begin in the late spring.

The two seasons, it is anticipated, will materially increase the revenue of the opera house. It is not likely, it is said, that the $7 maximum will be scaled down for the regular season. Lively shows, real theatricals, an improved ballet, and innovations are promised by the new management for both seasons.

Herbert Witherspoon, the new general manager, said he was working on a broad, popular repertoire and that next season the opera would have something for every one. He declined to discuss the reorganization in detail, but said he probably would have an announcement about the ballet next Wednesday.

"We live in an age of novelty," Mr. Witherspoon said. "Scenery and stage settings reflect this remarkably. We intend to stress acting and music, but I do not intend to fill the house with novelties."

Mr. Witherspoon, in answer to a question, said it was a possibility that the opera company might go on tour during off season. Such plans, however, remain to be developed.

Mr. Witherspoon was enthusiastic about the supplementary season and described Edward Johnson, Metropolitan tenor who is to manage this work as ideally suited for the post.

COMPOSER AROUSED

MILAN, March 7.—(AP)—Ottavio Scotto, who said he was speaking for Pietro Mascagni himself, declared today the celebrated composer's latest opera, "Nerone," would not be produced at the Metropolitan in New York this year as had been previously announced "owing to a change in the Metropolitan directorship and the nomination of Herbert Witherspoon." Scotto was most critical of Witherspoon's managerial capacity.

Le Gallienne Makes Plea for Customers at Pittsburgh Theater

Pittsburgh, Pa., March 7.—[Special.]—Eva Le Gallienne, one of America's foremost actresses, stepped across the footlights at the Nixon theater last night and asked her audience to go out and send more people in to see her show.

A sparse gathering of Pittsburghers—the house was less than half full—was shocked to hear, instead of the usual curtain talk, a plea for more customers as well as a request for an explanation of the conspicuous emptiness.

Palette Group Holds Annual Color Exhibit

Gratifying Show, Declares Art Reviewer.

BY ELEANOR JEWETT.

The annual water color exhibit by members has opened in the Palette and Chisel Academy of Fine Arts, 1012 North Dearborn street. On the whole it is a gratifying show, well balanced and diversified. If there are weak spots they may be avoided and enough of good painting remains to make a visit to the show a pleasurable experience.

J. Jeffery Grant carries off the honors for the strongest piece of painting with his "Old Mooring," a water color that might rank with the best in any company. Oscar B. Erickson gives us vivid color and picturesque scenery in "Wisconsin River Highlands."

Maurice Greenburg has become imbued with the nostalgia of Frances Foy as illustrated in "In the Park." His other water colors, including "Toward Purple Hills," are more personal. They are delicate and original.

Arnold E. Turtle is still finding Chicago an endless book of subjects and has enlarged upon two aspects of the city with refreshing candor and much subtlety of palette. His "Matinée" and "Suburbia" are decidedly good.

Oskar Gross offers an amusing incident in "Nemesis"—an old delivery wagon horse is eating the beet tops from a basket held on the arm of a garrulous woman who is so deep in gossip with two neighbors at the street curb that one doubts whether she will realize the depredations of old Dobbin before her Sunday lunch is entirely eaten. It is a good piece of water color as well as a good story.

"Harbor Store," by Karl C. Brandner has great charm, and "Tonyon's Barn," by Fred T. Larson, is a quiet nocturne in browns. N. P. Steinberg shows a fascinating "Adobe House," intriguing in color.

The Hoosier gallery, 211 West Wacker drive, is exhibiting water colors by Esther Ruble Richardson. They are delightful, chiefly flower arrangements and landscapes with trees. They are as fresh as a spring wind and as charming as a garden of daffodils. Oils by Ruthven Byrum complete this exhibit. These are rather sober work, done on a trip to Alaska last summer.

VETERAN RELIEVED OF CONSTIPATION* BY NATURAL FOOD

Kellogg's ALL-BRAN Corrects His Condition

Here is an interesting, unsolicited letter: "I have used Kellogg's ALL-BRAN for about 4 years, and find it a wonderful relief for constipation.* While in Government Service in the P. I., I contracted constipation* in 1898-99.

"I consider your ALL-BRAN in terms of *millions*, instead of the cost of a box of pills, for it surely has saved me. I eat ALL-BRAN every morning."—F. L. Wylie, Visalia, Calif.

**Constipation due to insufficient "bulk" in meals.*

Research shows Kellogg's ALL-BRAN supplies gentle "bulk" to aid regular habits. ALL-BRAN is also rich in vitamin B, as well as iron, an element of the blood.

Kellogg's ALL-BRAN is a delicious laxative food . . . far better than patent medicines. Two tablespoonfuls daily are usually sufficient. In severe cases, with each meal. If not relieved this way, see your doctor.

Get the red-and-green package at your grocer's. Made by Kellogg in Battle Creek.

Keep on the Sunny Side of Life

DINNER IN THE CONTINENTAL ROOM
KEITH BEECHER'S ORCHESTRA & THE SMART CONTINENTAL REVIEW
Featuring WES ADAMS AND LISA HAL YOUNG
DINNER, 1.50—SUPPER MINIMUM CHARGE, 1.00; SATURDAY, 1.50
THE STEVENS
MICHIGAN BLVD. AT 7TH ST.

AMUSEMENTS.

ORCHESTRA HALL | TONITE AT 8:15 & SAT. MAT.
BURTON HOLMES
—WE TOUR—
SOUTHERN EUROPE
YUGOSLAVIA-SWITZERLAND-RIVIERA AND
ALL OVER SPAIN
—COLOR AND MOTION—
Prices: $1.10 and 85c, Incl. Tax
500 GOOD SEATS 40c

ORCHESTRA HALL THIS SUNDAY AT 3:30
HENRY E. VOEGELI Presents
HOROWITZ

ERLANGER Two Weeks Only "Don't Miss It"
(Engagement Cannot Be Extended)
D'OYLY CARTE Opera Company of London GILBERT & SULLIVAN OPERAS
TONIGHT (8:15) Last Time "IOLANTHE". Tomorrow Mat. and Evg., "TRIAL BY JURY" and "THE PIRATES OF PENZANCE." NEXT WEEK: Mon. and Tues. Evgs., "THE YEOMEN OF THE GUARD"; Wed. Mat. and Evg., "THE GONDOLIERS"; Thurs., Fri. and Sat. Evgs, and Sat. Mat., "THE MIKADO."

GALA OPENING TONITE
WORLD PREMIERE—Public Gardens
AMERICAN PREMIERE—The Ball
BALLET RUSSE
3 Days Only—Eves. Fri., Sat., Sun. Mats. Sat. & Sun.—55c to $2.20
AUDITORIUM THEATRE

HARRIS Every Nite Incl. Sunday
POP. MAT. TOMORROW
BERT LYTELL
in Emmet Lavery's Romance of Faith
THE FIRST LEGION
4th PLAY AMERICAN THEATRE SOCIETY
Good Seats All Performances $1 & $1.50

SHOW BOAT DIXIANA
In River Diversey Pkwy. Bridge—2200 West
TONIGHT 8:15—50c-75c. Incl. Tax
'HER FIRST FALSE STEP'
All Seats Reserved—Resvtns. Ph. Armitage 9700

returns
LEONARD KELLER
the tone poet with his colorful music in the beautiful
WALNUT ROOM
with GEORGE NELIDOFF and his troupe of merry making GYPSIES
BISMARCK HOTEL Randolph at La Salle CHICAGO

The DRAKE
Chicago's Own Orchestra
The GOLD-COASTERS
Under direction of Noble & Donnelly
with DOROTHY PAGE
In Person
SANTORO & POLITA
MUSIC HALL BOYS

Electrolysis
as done by Ella Louise Keller
The Only Method Doctors Recommend to Forever Remove
HAIR on the FACE arms or body
200-600 Roots destroyed per hour. Regrowth impossible. No scars. No blemishes. Guaranteed permanent. Personal attention Miss Keller.
Established 23 years.
ELLA LOUISE KELLER
New York — Chicago — Minneapolis
Suite 2405, 55 E. Washington — Central 6468

Use a CONTOUR-ETTE
(pat. pend.)
Surprise your friends! Reduce double chin, wrinkles, look fresh and youthful.
Special sale $2.00
$2.15 C. O. D.
CONTOUR-ETTE
928 Stevens Building, Chicago, Ill.

LOVALON
—a fountain of youth for your hair
One use of Lovalon, and you will hardly recognize your hair as your own. Lovalon brings out soft lustrous highlights, and dissolves the soap or shampoo film which makes your hair dull and lifeless. Lovalon is a harmless, odorless, natural vegetable rinse—it does not dye or bleach—it merely accents your hair's natural color, and makes it soft and gleaming as silk. Try it once—see the improvement—you will be delighted.
12 Shades—Platinum (for grey, white, blonde) . black henna . chestnut brown . dark brown . reddish brown golden brown . medium brown . reddish blonde . golden blonde . light blonde . medium blonde
Five Rinses for 25¢

MEXICO CITY
VIA PANAMA CANAL, PUERTO COLOMBIA, CARTAGENA, BALBOA, PANAMA CITY, LA LIBERTAD, SAN SALVADOR, SAN JOSE, GUATEMALA CITY, ANTIGUA, MAZATLAN and GUADALAJARA
From Chicago by rail to New York—A new GRACE "Santa" liner (all outside rooms with private baths, outdoor built-in tiled swimming pools, dining rooms with roll back domes, open to the sky) thru Panama Canal to Mazatlan, Mexico, visiting en route Colombia, Panama, El Salvador and Guatemala. From Mazatlan by rail, complete American Pullman equipment, to Guadalajara, MEXICO CITY, Laredo, St. Louis and back to Chicago—21 Days, or as much longer as you wish! Sail from New York on the
"SANTA ROSA" March 16 "SANTA ELENA" March 30 "SANTA PAULA" April 13
Apply any Travel Agent or
GRACE LINE
230 North Michigan Ave., Chicago State 2333

You can use any Walgreen Product with *complete confidence!*

Every day you need many of these Walgreen Products. Each one is as fine as high technical skill, top quality materials and modern manufacturing equipment can make it. We know they're good. The way for you to find out is to use them yourself—and they will probably save you money over what you are accustomed to paying.

Popular LAXATIVES

Russian Mineral Oil
Full Pint 43c
Genuine imported!

Shur-Lax Laxative *Chocolate, 18's*	16c
Kay Salts *Effervescent, 10-oz.*	79c
Hinkle Pills *Bottle of 100*	12c
Castor Oil *4-oz. size*	17c
Epsom Salts *Refined, 1-lb.*	17c
Psyllium Seed *Dark, 1-lb.*	29c
Seidlitz Powder *Pkg. of 10*	18c
Licorice Powder *Compound, 8-oz.*	29c
Phenolphthalein *Wafers, 100's*	39c

SHAVING NEEDS

Peau-Doux (Po-Do) Shaving Cream
Giant Tube 29c
Keeps skin in good condition!

Bay Rum *8-oz. size*	36c
Shave Lotion *Peau Doux, 6-oz.*	33c
Shaving Cream *Lavender*	21c
Talc for Men *Peau Doux*	19c
Vegetal (Lilac) *6-oz. size*	59c
Styptic Pencil *In glass tube*	8c

DENTAL NEEDS

Orlis Tooth Paste
2 Tubes 23c
Gives your mouth that clean feeling!

Mouth Wash *Fletcher's. Full pint*	49c
Dental Plate Brush *J. D.*	39c
Dental Plate Cleaner *J. D.*	31c
Mouth Wash *Orlis, quart size*	93c
Tooth Powder *Orlis*	26c

MEDICINE CHEST

Hydrogen Peroxide
Full Pint 19c
Highly antiseptic!

Witch Hazel *Full pint*	23c
Mercurochrome *2%, ½-oz. size*	18c
Tincture Iodine *½-oz. size*	12c
Boric Acid *Powder or Crystal, lb.*	29c
Zinc Oxide *1-oz. tube*	17c

Right Reserved to Limit Quantities

Needs for COUGHS—COLDS

Breethex Inhalant
½-ounce Size 49c
Makes breathing easier

Cold Tablets *Success, 25's*	23c
Cough Relief *C. R. 4-oz. size*	39c
Ephedrine Comp. *1-oz. size*	79c
Malt-Kof Syrup *4-oz. size*	42c
Nasal Jelly *Generous tube*	21c
Mustard and Goose Grease, 1-oz.	23c
Rhinitis Tablets *Full strength, 100's*	49c
Cough Syrup *White Pine and Tar, 6-oz.*	39c
Camphorated Oil *3-oz. size*	19c

HAIR NEEDS

Lemon Castile Shampoo
6-ounce Bottle.... 37c
Leaves the hair clean and fluffy

Hair Tonic *Quinine, 8-oz. size*	49c
Brilliantine *Liquid, 4-oz.*	39c
Hair Gloss *2-oz. jar*	39c
Egyptian Henna *1-lb. size*	49c
Tar Shampoo *Liquid, 6-oz.*	37c
Hair Oil *2-oz. size*	19c

BEAUTY AIDS

Cream of Almonds Lotion
6-ounce Bottle..... 23c
A real skin softener!

All Purpose Talc *Large tin*	29c
Hillrose-K Lotion *6-oz. bottle*	45c
Vanishing Cream *Perfection, 4-oz. jar*	29c
Lavender Talc *Generous can*	19c
Bath Salts *Amelita, 5-lb.*	59c

HOUSEHOLD NEEDS

Justrite Cleaning Fluid
10-ounce Can 23c
Saves cleaning bills!

Ammonia *Household, 16-oz.*	12c
Floor Wax *Perfection, 16-oz.*	55c
Bug Pizen *Full quart*	49c
Roach Powder *Kil-quick, 7-oz.*	39c
Rat & Roach Paste *In tubes*	19c

Copyright, 1935: Walgreen Co.

Walgreen DRUG STORES

You're always welcome at Walgreen's

Chicago Daily Tribune
THE WORLD'S GREATEST NEWSPAPER
FRIDAY, MARCH 8, 1935.

THE TRIBUNE'S TELEPHONE NUMBER IS
Superior 0100
Call this number for quick-action want ads

CAMPBELL DRIVES 276 M. P. H.; AUTO RECORD

22,000 SEE FINALS OF GOLDEN GLOVES TONIGHT

THE GUMPS—A WORD TO THE WISE

112 POUND BOYS TO OPEN BATTLE FOR RING FAME

First Fight Starts at 8 o'Clock.

24 Fights

Event—Sixteen semi-final and eight championship bouts in the eighth annual Golden Gloves tournament.

Place—Chicago Stadium, 1800 Madison street.

Time—First semi-final in 112 pound class at 8 o'clock.

Contestants—Thirty-two survivors of field of 10,000 from eleven states.

Attendance—22,000.

Broadcast—W-G-N at 9:30 p. m. and until end of show.

Boxers—Report between 2 and 3 p. m. for medical examinations and to be weighed. Pairings at 3 p. m.

BY FRENCH LANE.

Tonight the amateur fighters of Chicagoland will come to the end of the Golden Gloves trail.

It will be a heart throbbing finish and there, to greet them at the end of THE TRIBUNE's eighth annual Tournament of Champions, will be the largest indoor sports crowd to be assembled in America this year. A gathering of 22,000 will pack the Chicago Stadium.

A month ago they started on their way—these amateur boxers from eleven states who were 10,000 strong then—but tonight only 32 survive. And even 24 of these must falter and fall by the wayside before the evening is over, for only eight champions ever make the entire journey.

First Bout at 8.

So at 8 o'clock the fighting begins. So much is at stake and the time to demonstrate superiority is short. No wonder it is a scene that stirs a crowd to emotional heights and no wonder this crowd will come from near and far.

This morning the 32 young athletes are ready for the fights of their lives. They are nervous, of course, for not until 3 o'clock this afternoon will they know who their first opponent will be.

Then at 3 o'clock at the Stadium will come the pairings. The names will be drawn out of a hat. The first two names out will be the names of two flyweights and these two tiny 112 pounders will be the first pair of boxers to crawl through the ropes at 8 o'clock. An instant later the fight will be on.

Up Through Semi-finals.

There will be a second flyweight match. Next will come two battles between the bantamweights and so it will go on up through the weight divisions until sixteen of these brave young men have fought their way to victory.

Now comes an intermission. The boxers will need this breathing spell. There will be patriotic ceremonies during the intermission.

Finally the 16 lads who have triumphed in those first 16 battles will begin their last march into the ring. Championships will be at stake. And at about the time the clock strikes eleven, standing out like the great gladiators of old will be the eight champions, the lone survivors from the tremendous starting field of 10,000.

Four Defending Champions.

Four champions from last year are in this list of 32 boys who fight tonight. Jesse Levels of Cleveland will defend his flyweight title. Troy Bellini of Cleveland is the defending champion in the 118 pound division and Al Nettlow of Detroit is here to prove again that he is the best in all the land among the amateurs who weigh 126 pounds.

The other champion is Otis Thomas, giant colored boy of Chicago, who whipped Max Marek last year in the last of the Tournament of Champions fights. It was a battle that will never be forgotten by the persons who watched it. Thomas fights again in the heavyweight division.

An exciting struggle also is to be waged for team championship honors among the invading forces. The Cleveland Plain Dealer team won the trophy last year and is making a strong bid for honors again with five members of its team going into the semi-finals. The Detroit Free Press team also has five boxers remaining. The Detroit crowd which began to arrive last night and made considerable noise is confident of honors going to that city.

C. Y. O. Studded with Stars.

Other strong bidders for the out of town team trophy are the teams sent here by the Omaha World Herald and Bloomington Pantagraph. The Catholic Youth Organization seems to have the trophy going to the strongest Chicago team at its mercy.

The C. Y. O. team is dotted with stars. There's Scrivani, Canadeo,

[Continued on next page, column 3.]

College Basketball

YESTERDAY'S RESULTS.

West Virginia, 43; Georgetown, 13.
Kentucky, 46; Xavier, 29.
Northern Illinois College of Optometry, 32; Loyola freshmen, 21.
Utah Aggies, 54; Greeley State, 34.
Kansas, 47; Oklahoma, 42.

BEHIND THE SCENES OF GOLDEN GLOVES STAGE

The Cleveland team, one of the strongest in the field of 32 who will battle in the Golden Gloves finals at the Chicago Stadium tonight, primes its weapons for the fight. Left to right: Troy Bellini, Jesse Levels, Mike Gamiere, Pat Kelly, and Joe Bauer. Bellini and Levels are defending champions.

Ben Finnerty, the Omaha, Neb., high school student, who is in the 112 pound class despite the fact that he's 6 feet tall, measures himself in a mirror.

[TRIBUNE Photos.]

Al Nettlow, Detroit boxer who won the 1934 Golden Gloves 126 pound title, assists his teammate, Patsy Urso, one of the semi-finalists in the 112 pound division, in composing a letter to the folks back home on their chances in the tournament tonight.

Talking It Over

BY ARCH WARD.

[Copyright: 1935: By The Chicago Tribune.]

TONIGHT marks the climax of one of the greatest events in sport—the Chicago Golden Gloves tournament. . . . I have written that line before, but somehow it always seems new. . . . To me, at least, there always is a fresh thrill as I look back over the tournament to the things that happened, the things I saw, and the things I heard about. . . . I like to recall the excitement, the adventures, and the romance of the kids who started out on the hard road that leads to amateur boxing's richest prize a month or six weeks ago. . . . Their success in surviving a competition involving 10,000 entries justifies their weeks of hard training and bitter battles. . . . For many of them this is the peak of their athletic achievements. . . . For others maybe it is only the beginning. . . . So much has happened, so many disappointments and narrow escapes, so much courage has been displayed, so many heartaches endured that it is hard to realize,

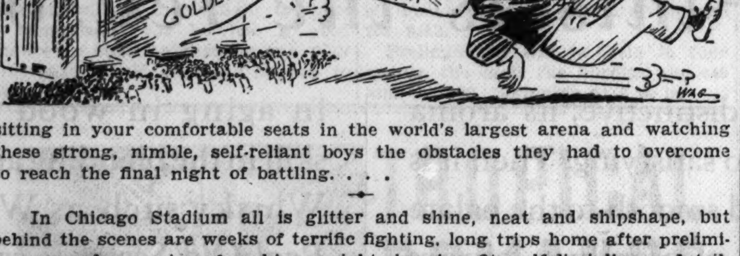

sitting in your comfortable seats in the world's largest arena and watching these strong, nimble, self-reliant boys the obstacles they had to overcome to reach the final night of battling. . . .

In Chicago Stadium all is glitter and shine, neat and shipshape, but behind the scenes are weeks of terrific fighting, long trips home after preliminary rounds, worries of making weight, keeping fit, self-discipline and toil. . . . Behind the promotional efficiency which will mark tonight's show were weeks of work on the part of loyal, untiring officials who volunteered their services to reduce the field to the final 32. . . . Probably no other sports organization in the world has attempted such a gigantic task. . . . The mechanics of a tournament like Golden Gloves is complicated enough, but seems insignificant compared to the responsibilities of carrying through safely—beyond the usual cuts and bruises—the thousands of young men determined to be Barney Rosses or Joe Louises. . . . The tournament's remarkable record in this regard is traceable largely to the vigilance of the doctors and referees who realize always that the safety of the boy comes first, that he is immature, inexperienced, and, after all, an amateur. . . .

The fact that the 32 survivors of the preliminary rounds come from 12 cities in seven states proves that no city nor any state has a monopoly on fighting men. Only 10 Chicagoans are left. The path to Golden Gloves was barred to none. . . . No questions were asked about an entrant's race or creed or social standing. . . . Every boy who wanted to fight got his chance provided he was physically fit, at least 16 years old, and an amateur. . . .

We congratulate the 32 young men who have withstood the wear and tear of the world's greatest boxing tournament. . . . We regret that every one of them cannot win a golden glove. . . . But no one knows what he will find in himself until he has been tested. . . . This tournament has found champions in strange places. . . . Young fellows who went into it as a lark or on a dare suddenly have found themselves beneath the white lights of Chicago Stadium battling for a championship while 22,000 spectators were shrieking hysterically. . . . It happens as quickly as that. . . .

This department is not interested in starting boys on professional boxing careers. . . . We want to give them a chance to build their bodies and their characters and to share for a brief moment the spotlight usually reserved for fellows who had a better start in life.

Win or lose, they are heroes all.

Ten Years Ago Today—Willie Ritola smashed two world records at a track meet in Milwaukee. . . . Lloyd Hahn, Boston A. A. runner, broke Nurmi's world record for the three-quarter mile run. . . . Judge K. M. Landis watched the White Sox work out at Shreveport. . . . Babe Ruth broke a finger on his left hand during batting practice at St. Petersburg, Fla.

Poughkeepsie Regatta to Be Held on Hudson June 18

New York, March 7.—[Special.]—The annual Poughkeepsie regatta, which attracts the leading collegiate rowing squads of the United States, will be held on the Hudson river June 18.

Tomango Named Captain of Michigan Basket Five

Ann Arbor, Mich., March 7.—[Special.]—Chelso Tomango, versatile member of the University of Michigan basketball team, was named captain of the 1935-'36 Wolverine quintet today. Tomango, whose home is in Chicago, has played every position on the squad in the last two years.

3,000 TICKETS AT 50 CENTS

There still are 3,000 general admission tickets available for the finals of the Golden Gloves tournament at Chicago Stadium tonight. They will be on sale all day at The Tribune Public Service offices, 1 South Dearborn street and in Tribune Tower. They also may be purchased tonight at Chicago Stadium beginning at 8 o'clock.

All remaining tickets are priced at 50 cents, tax included.

Charley Root Shows Signs of Comeback

BY EDWARD BURNS.

Avalon, Cal., March 7.—Rain, much rain, and the scheduled first Cub intra club baseball contest remains a matter of the future. May be it will be played tomorrow.

There was no drill at all today, the first time the Cubs have skipped work completely on Catalina in a very long time. With everything calm but the weather the day was given to anticipation. And when the day's dream hero was elected he turned out to be no other than your old friend Charley Root.

Now let it be said that this is no benevolent slap on the back for a poor old gent on the way out. Charley is a real comeback nominee, and several who have known him for a long time say that he looks better right now than he has at any time during the last five years.

Last year's record, however, is what makes Root's comeback symptoms rather exciting, for he was decidedly bullpennish, with a mark of four victories and seven losses.

From a reported salary of $16,000 last year Root dropped to some sort of a when-and-if document which, no doubt, has caused Charley to submit himself to a more careful self-analysis than ever before.

Despite his 190 pounds and his non-bulging figure, truth is that experts have attributed Root's pitching troubles to fat. Fat under the arms and across the shoulders, which is very tough on pitching excellence. So Root, when he agreed with observers in his self-diagnosis, went to work on the plump spots. And that is the reason that folks are remarking about Charley's apparent rejuvenation—his returned speed and grace.

If Root were to hop back as a regular starting pitcher it would be about the happiest thing that could happen to the Cubs. It certainly would be something to have the Root of old among the big five. Such a comeback would justify pennant hopes, whereas there can be none with just a big four upon which to rely, granting that Warneke, Lee, French, and Carleton all are going to be as good or better than they ever have been.

RED WINGS CRUSH RANGERS, 6-1, IN LAST 2 PERIODS

Detroit Clings to Chance for Playoffs.

Detroit, Mich., March 7.—(AP)—Giving a great exhibition of defensive and offensive hocky, the Detroit Red Wings outclassed the New York Rangers here tonight, beating them 6 to 1 and retaining a slim, mathematical chance of getting into the Stanley Cup league playoffs.

The Wings scored twice in the second period and four times in the third. Their defense, led by Smith in the nets, was strong in all periods. Lineup:

NEW YORK [1].		DETROIT [6].
Kerr	G	Smith
Siebert	R. D.	Young
Johnson	L. D.	McDonald
Boucher	C	Howe
W. Cook	R. W.	Wiseman
F. Cook	L. W.	Sorrell

Officials—Odie Cleghorn and A. G. Smith.

SPARES.

New York—H. Starr, Dillon, Murdock, Keeling, McKenzie, Somers, Heller, Connolly, Patrick.

Detroit—Lewis, Goodfellow, Aurie, Weiland, Buswell, Dugid, W. Starr, Boyd.

FIRST PERIOD.

Scoring—Bill Cook [Bun Cook and Dillon], 19:33. Penalties—Johnson, Boucher, Weiland.

SECOND PERIOD.

Scoring—Howe [Young], 10:47; Wiseman, 12:18. Penalties—Howe, Somers, Seibert, 2; Bun Cook, Boyd.

THIRD PERIOD.

Scoring—Goodfellow [Howe and Wiseman], :45; Lewis [Aurie and Weiland], 8:42; Howe, 11:35; Boyd, 15:00. Penalty—Buswell.

CANADIENS, 2; MAROONS, 2

MONTREAL, Que., March 7.—(AP)—The Montreal Canadiens clinched a place in the National Hocky league playoffs tonight by holding the Maroons to a 2 to 2 tie. The Canadiens already had won the city title by taking four out of five previous games. Lineups:

CANADIENS [2].		MAROONS [2].
Cude	G	Connell
S. Mantha	R. D.	Wentworth
Carson	L. D.	Evans
Lepine	C	Smith
Larochelle	R. W.	Ward
Joliat	L. W.	Northcott

SPARES.

Canadiens—Leduc, G. Mantha, Savage, Crutchfield, Gagnon, McGill, Mondou, Goldsworthy, Jenkins.

Maroons—Blake, Marker, Cain, Gracie, Shields, Blinco, Robinson, McManus, Miller.

Referees—M. J. Rodden, W. J. Stewart.

FIRST PERIOD.

Scoring—Wentworth [Smith], 10:27; Larochelle [Lepine], 13:50. Penalties—Crutchfield, Evans, Shields, Carson.

SECOND PERIOD.

Scoring—Joliat [S. Mantha], 11:53; Blinco [Cain], 13:57. Penalties—None.

THIRD PERIOD.

No score. Penalties—Ward, Crutchfield.

OVERTIME PERIOD.

No score. Penalties—Shields [major], Jenkins.

EAGLES, 3; AMERICANS, 2

St. Louis, Mo., March 7.—(AP)—The New York Americans tonight lost their last chance to get into the National Hocky league playoffs when the St. Louis Eagles defeated them, 3 to 2. Outplayed throughout the game, the Americans' defeat was the fourth at the hands of the St. Louis club and ended competition between the clubs for the season.

FIRST PERIOD.

No scoring. Penalties—Frew, Kelly, Emms.

SECOND PERIOD.

Scoring: Lamb [Jerwa-Asmundson], 5:00; Finnigan [Cowley-Kelly], 6:40; Schriner [Carr-Chapman], 14:41. No penalties.

THIRD PERIOD.

Scoring: Asmundson, 4:54; Schriner [Chapman-Carr], 19:59. Penalties—Emms [Major], Ayers [Major], Kelly, Murray.

Hocky Standing

AMERICAN DIVISION.	W.	L.	T.	Pts.	G.	OG.
CHICAGO	23	16	4	50	100	77
Boston	22	14	6	50	107	93
N. Y. Rangers	21	17	5	47	117	135
Detroit	16	20	7	39	109	101
CANADIAN DIVISION.						
Toronto	27	13	4	58	142	98
Montreal Maroons	23	17	6	50	117	85
Montreal Canadiens	17	19	6	40	91	118
N. Y. Americans	11	25	8	30	91	131
St. Louis	10	29	6	30	79	132

GAMES TOMORROW.

Rangers at St. Louis.
Boston at Toronto.
Detroit at Canadiens.

BRITON BREAKS OWN MARK AT DAYTONA BEACH

Hits 281 Miles on Second Trip.

(Picture on back page.)

Daytona Beach, Fla., March 7.—(AP)—Sir Malcolm Campbell today roared down Daytona's golden sands to a new world automobile speed record—276.816 miles an hour.

SIR MALCOLM CAMPBELL.

It was far short of the 300 mile goal he has set for himself and the seven ton Bluebird, but it was 4.708 miles an hour swifter than the 272.108 mile average he traveled establishing the old mark here two years ago.

It was an unexpected sortie, result of a last minute decision to wait no longer for the sands to smooth to the perfection needed for 300 miles an hour. The result left Campbell happy, but slightly shaken from one narrow escape he had shortly after thundering through the measured mile on the return trip.

Just Misses Soft Sands.

A bump there almost tore the steering wheel from his hands, sent the car careening high on the beach until the tires were just skimming the edge of the deadly soft sands. With a terrific effort the 50 year old Englishman wrenched the wheel back, skidded to the safety of the hard sands, and was away to the end of the run and the new record.

"I haven't decided yet whether to stay and try to lift the record higher," Campbell said as he rode back down the beach in the 2,500 horse power monster while 50,000, lining the 11½ mile course, cheered the length of the way. "I won't decide that until I have a chance to think things over."

Is Dangerous Run.

The run today, though only slightly above his old record, was as dangerous as any he has made here—and every time he has taken Bluebird to the beach during this venture something has happened.

First his cowling broke loose and carbon monoxide fumes nearly gassed him as exhaust flames flicked at his legs. Then he was nearly thrown from the car on a test run in which he hit a one-way speed of 270. Today it was one gigantic swerve, and his tires.

Tires in Shreds.

He stood and stared in amazement at the racing cords on old Bluebird as he looked the car over in front of the timing tower when it was all over. The smooth rubber surface of all six tires—two on front, four on back—was literally burned away. The casings hung in shreds, like strips of torn burlap. There were parts of the tires that were within a couple of ply of being torn away straight down to the inner tubes.

"The run down was splendid," said Campbell as he posed for the cameramen, laughing and talking to Lady Campbell. "But coming back," he said, "was simply terrible. The beach, through six miles at the south end, was very rough. I had to get up speed there. So I simply tread her down to the floor and held on. I could feel the tires going, but was all right until just after I left the measured mile that I hit a huge bump, the wheels wrenched over, and I thought I was gone. It was terrifically close. Just as the left wheels got up to where they seemed to be touching the soft sands she came back again, and everything was all right."

Both Wrists Injured.

Campbell said he had hurt both wrists pulling the car back, but was otherwise all right.

In all he broke four world speed records today. In addition to the one mile, he set a record average of 276.160 for one kilometer, 268.474 for five kilometers and 251.396 for five miles.

Sir Malcolm exceeded the record going south. His average was 272.727. He went over the measured mile in exactly 13.20 seconds. Swiftly he changed tires. In a bit less than half an hour he was on his way back. There was a fifteen mile an hour southeast breeze on Bluebird's tail.

He flashed through the measured mile in 13.005 seconds, an average of 281.030 miles an hour, the fastest he or any other man ever has gone on land.

JOE LOUIS FACES BARRY TONIGHT IN TEN ROUND FIGHT

San Francisco, Cal., March 7.—(AP)—Joe Louis, 1934 Golden Gloves champion, will go into action here tomorrow night in a ten round fight with Donald [Red] Barry, Washington, D. C.

The bout will be witnessed by Max Baer, whom Louis may oppose some day in a championship bout.

While previous showings here do not qualify Barry as a formidable opponent for Louis, the Washington fighter held John Henry Lewis, colored light heavyweight, to a close decision. His awkward style may puzzle Louis.

HEAVYWEIGHTS CLIMAX GOLDEN GLOVES THRILLS

Four Great Fighters Seek Title Tonight.

Free Programs

TWENTY-THREE THOUSAND twelve page souvenir programs, containing pictures of the thirty-two contestants, will be distributed to tonight's capacity crowd at the Stadium. There is no charge. The ushers are instructed to give each patron one. Ask for yours.

Negro, Slav, or Irishman?

Who will win the Golden Gloves heavyweight championship tonight at the Chicago Stadium?

Here they are, the four semi-finalists in the 1935 record tournament, two of whom probably will oppose New York's greatest fighters in the eighth intercity bouts in the Stadium March 29:

Otis Thomas, colored; weight, 205 pounds; defending champion, from Chicago's Savoy A. C.

Thomas L. Neill, Irishman; weight, 190 pounds; from Illinois State Normal university at Bloomington, Ill.

Paul Hartnek, Slav; weight, 186 pounds; from Creighton university, Omaha, Neb.

Lorenzo Pack; weight, 193 pounds; Detroit's colored Golden Gloves champion for two years.

Remember Last Year's Bout?

Two of these boys will meet tonight in the final championship bout, the climax of Golden Gloves. One may be Otis Thomas, giant colored boy from Crawfordsville, Ark., just over the ridge west of Memphis, Tenn., and the Mississippi river.

Remember last year's heavyweight championship bout? That match between Thomas and the stout hearted Max Marek, one of the greatest amateurs of all time, was spectacular, an epoch of boxing which had 21,000 Stadium spectators on their feet at the end, roaring approval. Marek went down from a mighty smash in the first round. But Max came back and all but knocked out his opponent in round three, the last. Thomas won the decision and with it widespread acclaim as Chicagoland's greatest fighter, for certainly a heavyweight should be best of all the weight champions.

Thomas has come back to the Golden Gloves wars to atone for subsequent failures last year. Otis lost to Bob Pastor, New York's 1934 Golden Gloves champion in the final bout at Madison Square Garden when a victory would have given the gallant Chicago team a draw. Later he lost in the National A. A. U. tournament at St. Louis, but in both these battles he fought under the disadvantage of an injured left hand, his mightiest weapon. Against Poland, last May, Thomas toyed with the mountaineer who was king of Polish heavyweights.

Ex-State Y. M. C. A. Champion.

But what about his rivals? Tom Neill, the fightin' Irishman from Bloomington, will cast a vote. Born in Cherry, Ill., 21 years ago, Tom first reached the boxing heights when he won the Illinois Y. M. C. A. championship in 1933. He has competed in football, basketball, and baseball. He has played on one championship football team. He can give and take with the best. He's not worried about Thomas or any other of his opponents.

Neill has known adversity. He is working his way to a college education by waiting tables. Some day it is his ambition to coach and teach physical education.

Hartnek Another College Man.

Then there's Paul Hartnek, another university man. He's 19 years of age and hails from Kenosha, Wis. He has had five years' experience, far more than any other of the heavyweights. Last year he won the Wisconsin Golden Gloves title at Milwaukee. His athletic competition also includes football, basketball, and track. At Kenosha he played on state championship teams. He expects to help Creighton win next fall on the gridiron and basketball court. He is a mighty man from a family of chamipons.

Lorenzo Pack of Detroit, also a versatile athlete, completes the quartet. Lorenzo won the Free Press championship in 1934 and 1935, and before that earned the medal in the Novice tournament in Detroit. Like Thomas, Pack was born below the Mason-Dixon line, in Birmingham, Ala. Perhaps, tonight he will be thinking of his fellow townsman, Joe Louis, who now is whipping the best professional heavyweights. At any rate, Pack will give his best to win a diamond studded golden glove.

These 32 Boxers Battle Tonight for Golden Gloves

Following are the 32 semi-finalists who will compete in the Golden Gloves tournament at the Stadium tonight:

112 POUNDS.
Patsy Urso, Detroit.
John Noto, Chicago C. Y. O.
Ben Finnerty, Omaha.
Jesse Levels, Cleveland.

118 POUNDS.
John Brown, Chicago C. Y. O.
Troy Bellini, Cleveland.
Edgar Waling, Detroit.
William Joyce, Gary.

126 POUNDS.
Jerry Mulcahy, Chicago.
Al Nettlow, Detroit.
Andy Serivani, Chicago C. Y. O.
Pat Kelly, Cleveland.

135 POUNDS.
Savior Canadeo, Chicago C. Y. O.
Mike Gamiere, Cleveland.
George Dungey, Bloomington.
Lorenzo Lovings, Chicago C. Y. O.

147 POUNDS.
Elwood McReynolds, Dayton.
Chester Rutecki, Chicago C. Y. O.
King Wyatt, Fort Wayne.
William Borchert, Green Bay.

160 POUNDS.
Alphonse Vandenbosch, Chicago.
Charles Wozniak, Chicago C. Y. O.
Dave Clark, Detroit.
Jimmy Fontana, Davenport.

175 POUNDS.
Herman West, Centralia.
Joe Bauer, Cleveland.
Bruce Bartelmay, Bloomington.
Joe Coussens, South Bend.

HEAVYWEIGHTS.
Paul Hartnek, Omaha.
Lorenzo Pack, Detroit.
Otis Thomas, Chicago.
Tom Neil, Bloomington.

TERRY AND THE PIRATES—LET'S KEEP PERSONALITIES OUT OF THIS!

In the WAKE of the NEWS

EARLIER CHICAGO.

HOLLYWOOD, Cal., March 7.—Dear Wake: When Carrie Nation was the saloon's most militant enemy, about 30 years ago, Dinny Foley conducted a gentleman's drink emporium in the old Academy theater building on Halsted near Madison. Dinny claimed to know more Thespians than any man in Chicago. Walls of his saloon bore mute evidence of his claim in countless framed and autographed photos of actors and actresses, contemporary and past.

At that time Sport Hermann was manager of the newly opened Star and Garter theater on Madison near Green. One night a bunch of us yachtsmen—Gabby Shaw, Walt Griswold, Jump-Spark Osborn, and myself—dropped into Sport's office after the show. Some one suggested a journey to Dinny's for a snifter. On the way Sport tipped us off to order a fancy drink if we wanted to get Dinny's goat. He was never known to have served a mixed drink.

Dinny promptly propositioned our desires. He was met with a barrage of orders for Manhattans, pousse-cafés, clover leafs, sazeracs, martinis et al. Dinny listened with a baleful gleam in his keen old eye. Then he seized two bottles of good old bourbon, placed them on the mahogany with a bang, and informed us in caustic tone, "I do-ant know wha-at the he-ell all thim fa-ancy dhrinks is th-aat youse gints a-ardered, but I know d—n we-ell wha-at yez a-are a-goin' ta git." He was right. Fred C. Taylor.

Back about 1891 tugs about the size of our present river tugs left Van Buren street and the lake front for a round trip to the government pier—fare 25 cents. Tugs were fitted with canopy and seats for about 50 passengers. Six colored banjo players played drums, mouth organs, and guitars at the same time with wire attachments to their arms, legs, etc., so they could both play and sing. We kids sat there by the hour waiting for each return trip, which took about 45 minutes, so we could see over again the antics of the colored fellows.
Friend Bat.

* *

When I Was a Kid I Thought—

Meals a la carte meant eating at a lunch wagon. James E. Smith.

* *

Brown Penny.

The dollar winked his silver eye
Whenever pennies passed him by.
"I simply cannot associate
With coins of such a low estate."
The banker had an oily look
When he beheld a savings book
All cluttered up with copper pelf—
Had persons no respect for self?
It has been said the dollar talks,
But in these days he limps and walks.
But does he have a lot to say
Because he knows he cannot sway
The ones who have affairs of state
As being of important weight?
A gleam now lights the penny's eye—
You see him proudly marching by—
And little Johnny has been "sold";
He begs a penny and is told
It's just the penny mother lacks
To pay the occupational tax!
Martha M. Wendt.

* *

Meeting Old Friends.

Reb Russell, Northwestern's star full back of 1930, has just finished his fifth western picture, "Outlaw Rule," for Argosy studio. Getting along well. Still wonders why he was not sent into the Purple-Purdue post-season charity game of 1931 when Northwestern had first down on Purdue's 2 yard line. Purdue won, 7 to 0, and Northwestern ended in a triple tie for the title instead of with undisputed championship. Starts sixth picture soon. Lives in Burbank, Cal.

* *

This Wake Is Conducted by Harvey T. Woodruff. Help! Help!

* *

Watch Peoria Grow!

[From Peoria Daily Herald, Feb. 11, 1877.]

Stray hogs were getting to be a nuisance in the streets, and today Chief of Police John Kimsey announced that the city would pay a bounty of 5 cents a head for each one of these critters driven from the streets and taken to "Brotherson's Pens," the hog, dog, and cow pound on the south side. Helper A. Non.

* *

Do You Remember Way Back When:

Sticks of white pen-wood, which contained a great amount of rosin, were dropped into gin bottles to produce "stick gin"?—Sol Goldman, Gary, Ind.

NORTH CENTRAL BEATS ARMOUR IN TRACK, 75-28

The North Central college track team defeated Armour Tech, 75 2-3 to 28 1-3, at Naperville last night. The Cardinals won ten of eleven events.

Four North Central stars did not compete. Capt. Culver, one miler; Dieber, dashman; Miller, high jumper, and Lloyd Siebert, pole vaulter, will compete in the Central intercollegiate meet at South Bend tomorrow. Gillette led the Cardinals in scoring with twelve points.

SOUTHERN LIMITED!
MEMPHIS·CHATTANOOGA
ATLANTA·BIRMINGHAM
NASHVILLE·NEW ORLEANS
JACKSONVILLE·MIAMI
Shortest-Fastest BUS Route to the SOUTH
35 W. VAN BUREN ST. Phone WABash 4050

22,000 to See Golden Gloves Finals Tonight

[Continued from first sport page.]

Rutecki, Noto, Wozniak, and others. Yet it's that newsboy, Johnny Brown, the bantamweight champion of the C. Y. O. team, who will get the mighty cheer from Chicago partisans when he appears.

Most everybody around the loop knows Johnny Brown and he's tossed into one of the outstanding divisions in the Tournament of Champions. The champion, Troy Bellini of Cleveland, is in it and so are Edgar Waling of Detroit and Bill Joyce, a rough, tough, hard hitting colored boy from Gary.

Boxing critics say Brown is easy to hit. Maybe he is, but he drove on to his place in the semi-finals by exchanging one punch for another and his wallops carried the more steam.

Nebraskans Are Coming.

Every boy will have his following. Even the lads from faraway Omaha will be cheered by nearly 300 fans from Nebraska, who will arrive this morning to see the championships decided.

This has proved to be the most popular of all Golden Gloves Tournaments of Champions. Five days ago every reserve seat had been sold.

Mayor Kelly will head the list of notables in tonight's crowd, which is distinctly different from any other boxing throng that ever assembled. The dyed in the wool fight fans will be there of course. They would not miss such a show for love or money. The gallery gods will be there and they will shout louder and longer than usual. Gathered around the ringside will be thousands of spectators who turn out to see and thrill at the Golden Gloves battles. That ends their boxing activity for the year.

The largest out of town delegations are coming from Detroit and Cleveland, although each of the nearly 40 cities which sent teams to the great tournament will have rooting delegations at the ringside.

WILFRID SMITH'S MOTHER KILLED ON RAIL CROSSING

Newcastle, Ind., March 7.—[Special.]—Mrs. Katherine Powers Smith, 62, of Huntington, Ind., was killed this afternoon when her automobile collided with a Pennsylvania passenger train at a crossing four miles north of here.

Mrs. Smith, who was a widow, was driving here from her home in Huntington on business.

Surviving her are a daughter, Mrs. Helene Kistler of Tuscaloosa, Ala., and a son, Wilfrid Smith, sports writer on the staf of THE CHICAGO TRIBUNE. Her husband, the Rev. W. F. Smith, formerly pastor of the Methodist church at Huntington, died several years ago.

ILLINI DECIDE NOT TO ELECT BASKET CAPTAIN FOR 1936

Champaign, Ill., March 7.—[Special.]—University of Illinois basketball players today voted not to elect a captain for 1936, because there are no regulars who will be seniors.

Members of the squad, who will receive gold basketballs emblematic of a tie for the Big Ten championship, received varsity sweaters at the annual dinner tendered by the Kiwanis club of Champaign.

Capt. Frank Froschauser, Roy Guttschow, Jack Benyon, and Culver Mills are seniors. The letter men who will remain are Howard Bensam and Howard Braun, juniors; Harry Combes, Wilbur Henry, Bob Riegel, and Louis Dehner, sophomores.

LARRABEE Y WINS.

In a Chicago Open Volleyball league game Larrabee Y. M. C. A. defeated Chicago Dearborn club, 15-3, 15-3, last night at the Larrabee Y.

Illinois District Prep Scores

YESTERDAY'S RESULTS.

AT AURORA.
Geneva, 32, Yorkville, 31.
E. Aurora, 37; Big Rock, 25.
St. Charles, 27; Naperville, 24.

AT BLOOMINGTON.
Normal, 68; Towanda, 5.
El Paso, 49; Heyworth, 13.
Stanford, 34; Shirley, 15.

AT CHICAGO HEIGHTS.
Thornton, 82; Monee, 5.
Blue Island, 65; Crete, 12.

AT CRYSTAL LAKE.
Elgin, 45; Arlington Heights, 14.
Palatine, 23; Harvard, 21.
Dundee, 36; McHenry, 23.

AT DECATUR.
Decatur, 55; Stonington, 9.
Mount Zion, 32; Bethany, 17.
Blue Mound, 38; Illiopolis, 35.

AT DE KALB.
Leland, 27; Kingston, 17.
Waterman, 37; Kirkland, 15.
Paw Paw, 29; Maple Park, 10.
De Kalb, 44; Shabbona, 35.

AT EFFINGHAM.
Effingham, 45; Beecher City, 17.
Teutopolis, 41; Alma, 10.

AT ELMHURST.
Proviso [Maywood], 38; Downers Grove, 26.
Hinsdale, 32; West Chicago, 10.
Riverside, 32; Leyden, 28.
Morton, 36; La Grange, 23.

AT JACKSONVILLE.
Jacksonville, 36; Waverly, 21.
New Berlin, 32; Chapin, 15.
Ashland, 31; Patterson, 16.
Illinois School for Deaf, 24; Franklin, 22.

AT JOLIET.
Joliet, 136; Mokena, 5.
Minooka, 31; Plainfield, 23.
Lemont, 39; Braidwood, 11.

AT LIBERTYVILLE.
Deerfield Shields, 44; Maine, 25.
Evanston, 42; Niles Center, 17.
New Trier, 30; Libertyville, 21.

AT MACOMB.
Macomb, 40; Bardolph, 15.
Colusa, 19; Carthage, 15.

AT MATTOON.
Neoga, 25; Charleston, 23.
Shelbyville, 48; Humboldt, 25.

AT PANA.
Cowden, 34; Assumption, 23.
Pana, 33; Tower Hills, 20.
Taylorville, 44; Kincaid, 25.
Nokomis, 42; Pawnee, 16.

AT QUINCY.
Camp Point, 32; Liberty, 5.
Payson, 40; Clayton, 24.
Quincy, 32; Goldeon, 20.
Hamilton, 39; Laprairie, 23.

AT ROCKFORD.
Freeport, 41; Marengo, 17.
Harlem, 33; Caledonia, 17.
Belvidere, 38; Durand, 12.
Rockford, 48; Fairdale, 16.

FOREST PARK SCHOOL QUINTETS START TOURNEY

Opening games were played yesterday in the Forest Park public school basketball tournament. Scores:

Roosevelt, Bellwood, 14; Grant, Melrose, 11.
Emerson, Berwyn, 19; Steulalia, Maywood, 15.
Des Plaines, 25; Emerson, Maywood, 17.
Field, Forest Park, 6; Piper, Berwyn, 21.
Washington, Maywood, 24; Schiller Park, 16.
Wilson, Bellwood, 14; Lincoln, Berwyn, 26.
Lincoln, Maywood, 15; St. John, Forest Park, 17.
Grant White, Forest Park, 20; McKinley, Bellwood, 5.

SULLIVAN, IRISH CAPTAIN, LEAVES FOR BROOKLYN

Notre Dame, Ind., March 7.—[Special.]—Capt. Elect Joe Sullivan of the Notre Dame football team left here today for his home in Brooklyn, accompanied by Herbert E. Jones, assistant business manager of athletics. Sullivan has been recuperating from an attack of influenza, which struck him early in January. He is expected to spend a few days in a Brooklyn hospital after his arrival.

Joliet Prep Five Wins, 136-5; Season Record

Joliet High school's basketball team last night established a season scoring record when it defeated Mokena, 136 to 5, in the Joliet district tournament. Joliet, which used only five men, piled up a 61 to 3 advantage at the half.

Gates led Joliet's scorers, contributing 22 baskets and 2 free throws. Hellmuth, center, scored Mokena's only basket in the game. William, forward, and Nelson, guard, collected Mokena's other points. Lineups:

JOLIET [136].	B	F	P	MOKENA [5].	B	F	P
Gates,f	22	2	1	Balas,f	0	0	0
Shackleton,f	12	1	1	William,f	0	2	0
Asch'nbr'r,c	17	0	1	Devlin,c	0	0	0
Winston,g	8	0	0	Nieman,g	0	0	4
Huey,g	7	1	12	Nelson,g	0	1	4
				Hellmuth,c	1	0	0

COLLEGE HOCKY.

Michigan, 8; St. Thomas [Ontario], 3.

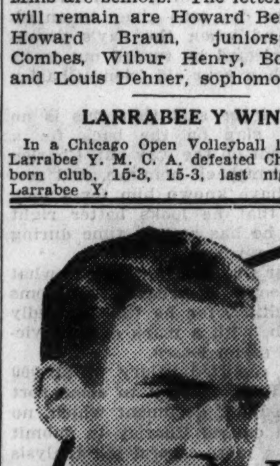
STILL IN A LOW-PAY JOB!

JIM WORKS hard at his job—gets results few others equal. But he can't seem to win promotion. Jim doesn't realize that employers lose confidence in a man who is careless about his appearance—appears half-shaved at work.

Why should any man permit stubble to keep him from getting ahead! Today's Gillette "Blue Blade" makes clean, close shaving surprisingly easy and comfortable. Even two shaves a day, when necessary, won't irritate tender skin. Enjoy real shaving comfort—try Gillette "Blue Blades"!

Reputable merchants give you what you ask for. In stores where substitution is practiced INSIST ON

Gillette Blue Blades
Now 5 for 25¢ · 10 for 49¢

Five Battles Will Comprise Stadium Card

The next boxing card at Chicago Stadium was completed yesterday. The show, which will be composed of three bouts at ten rounds and two at six rounds, will be presented next Friday.

The new matches arranged yesterday will pair Dick Sisk, Brighton Park welterweight, with Sammy Chivas, Detroit, and Johnny Gaudes, Milwaukee bantamweight, with Lefty Gwynne, Windsor, Ont., now a resident of Detroit.

The ten round encounters will bring together Tony Canzoneri, New York, and Chuck Woods, 137 pounds; Mike Belloise, New York, and Varias Milling, 128, and Frank Sagilio, Cicero, and Wesley Ramey, Grand Rapids, Mich., 140.

Milling, who whipped Orville Drouillard at Cincinnati Wednesday, and his stablemate, Ramey, are due to start workouts at Trafton's gymnasium this afternoon.

Frank Battaglia, Chicago middleweight, and Mickey Battone, Philadelphia, have been matched for a ten round contest at Philadelphia March 18. . . . Johnny Terry, Kentucky lightweight, has been appointed boxing instructor at the Pullman Y. M. C. A.

Sammy Levine, Golden Gloves product, and Miss Minette Juran, Minneapolis, Minn., will be married in the fall. . . .

FARRAGUT AND PARKER ADVANCE IN TITLE SERIES

Lightweight Fives Win, Reach Semi-Finals.

Parker and Farragut advanced to the semi-final round of play for the Chicago Public High School league lightweight basketball championship yesterday. The games completed the quarter-finals, and survivors in both lightweight and heavyweight divisions will start play in the semi-final round tomorrow afternoon.

Parker, led by McCauley, 6 foot center, triumphed over Hyde Park, 38 to 29, at White City. Farragut, one of ten new schools which entered the league last year, defeated Hirsch, 45 to 16, on the same court.

McCauley Has Field Day.

McCauley scored nine field goals and three free throws in Parker's victory over Hyde Park. Hyde Park held a 6 to 2 advantage at the end of the first period, but at the half Parker was in front, 15 to 13. Hyde Park regained the lead in the third quarter, 26 to 23, but Parker collected 15 points in the final period to decide the game.

Pete Smicklas, Farragut center, was the individual star in his team's triumph over Hirsch. He contributed seven baskets and four free throws. It was Hirsch's first defeat in league competition. Farragut led at the conclusion of the first half, 24 to 6.

Parker now will meet Farragut in the semi-finals. The date and site of the game will be determined today. The other lightweight semi-finalists, Roosevelt and Senn, will meet tomorrow afternoon at Loyola university gymnasium. The game will be played as part of a double header, the heavyweight teams of Roosevelt and Senn meeting in the other contest.

Tilden to Battle Harrison.

In the other heavyweight semi-final game, Tilden Tech and Harrison, which qualified last Tuesday, will meet at White City. It will be their second meeting, the quintets having played in a central section contest two weeks ago. Tilden won the game, 38 to 23.

The first heavyweight semi-final game in the Catholic league will be played tonight at Loyola gymnasium when De Paul, north section champion, opposes De La Salle, south division titleholder. The other semi-final contest between St. Mel and St. Patrick will be played tomorrow night on the same court.

Yesterday's lineups:

FARRAGUT [45].	B	F	P	HIRSCH [16].	B	F	P
Layer,f	1	0	3	Moore,f	4	3	0
Gradisek,f	0	0	3	Demestri,f	0	0	1
Smicklas,c	7	4	4	Tinsley,c	0	0	3
Kubes,g	3	2	3	Pistello,g	1	0	3
Wido,g	6	1	1	Taruscio,g	1	1	3
Ayers,g	1	0	1	Cogan,f	0	0	1
Horgan,c	1	0	0	Ganno,g	0	0	1
				Beebe,g	0	0	1

PARKER [38].	B	F	P	HYDE PARK [29].	B	F	P
Bowman,f	2	2	1	Simon,f	7	1	1
Phee,f	0	0	1	Barry,f	0	0	1
McCauley,c	9	3	2	Anderson,c	2	1	3
Archbold,g	1	1	3	Klass,g	2	0	3
Leahy,g	4	0	3	McNamee,g	2	1	3

Prep Basketball

YESTERDAY'S RESULTS.
Lightweight.
Parker, 38; Hyde Park, 29.
Farragut, 45; Hirsch, 16.

GAMES TODAY.
Heavyweight.
De Paul vs. De La Salle, Loyola gymnasium, 7:30 p. m.

Name Your Brand!

Choose

WHITE HORSE

—this is the reason

Its taste is so distinctive, its aroma and bouquet so satisfying. Then it is always soft and smooth to the palate . . . always sets pleasantly . . . always acts as a splendid bracer.

These virtues result from extraordinary care in selecting the choicest whiskies and from patience in aging in wood and unusual skill in the blending and "marrying". Whisky such as White Horse—*Real Old Scotch*—can be made no other way.

That is why you should always order "White Horse" instead of merely saying "Scotch".

● Have you tasted Mackie's Ancient Scotch, a wonderful de luxe blend from White Horse Distillers, Ltd., twelve years old? The extra price is more than justified by the supreme quality.

WHITE HORSE SCOTCH WHISKY

Half Bottles and Pints on Sale—Ask Your Retailer

SOLE U. S. IMPORTERS: BROWNE VINTNERS CO., INC., NEW YORK—SAN FRANCISCO

© 1935

Local Distributors: Philip Blum & Co., Inc., 35 East Wacker Drive, Chicago, Ill.
Judge & Dolph, Ltd., 59 East Van Buren St., Chicago, Ill.
McKesson, Fuller, Morrisson Co., 540 W. Randolph St., Chicago, Ill.
Old Gold Distillers, Inc., 3748 W. 26th St., Chicago, Ill.

FERRELL READY FOR BIG YEAR AS RED SOX PITCHER

Wes Predicts He'll Win Twenty Games.

Sarasota, Fla., March 7.—(AP)—In contrast with the uncertainty thtat still surrounds the pitching future of Robert Moses Grove, there is no hint of a question mark after the name of Wesley Ferrell.

Ferrell, discarded a year ago by the Cleveland Indians, has his mandolin in tune and his right arm in shape for a big season with the Boston Red Sox.

"It's twenty games for me in the winning column this year or no count," says Wes. "My arm never felt better. There isn't even a twinge of pain left in my right shoulder, which gave me so much trouble during my last three years with Cleveland and finally forced me out of the box."

PHILLIES LINEUP NAMED.

Winter Haven, Fla., March 7.—(AP)—Although only two days have elapsed since he formally opened the training season, Manager Jimmy Wilson has the Phillies lineup all figured out.

Dolph Camilli will play first; Lou Chiozza, second; Blondy Ryan, shortstop; Bucky Walters or Johnny Vergez, third; George Watkins, center; Ethan Allen, left, and Johnny Moore, right field. Al Tod and Wilson will be catchers and the pitching staf will consist of Curt Davis, Phil Collins, Syl Johnson, Chief Moore and Joe Bowman, Wilson said today.

FINNEY STARS AT A'S CAMP.

Fort Myers, Fla., March 7.—(AP)—Lou Finney, holdover outfielder, served notice today that Connie Mack will have to give him consideration on the Philadelphia Athletics varsity.

Performing at first base for the training camp yannigans in the last game before the A's start the exhibition series tomorrow, Finney hammered out five straight hits and scored three runs. The regulars showed punch in a seventh inning batting rally, scoring five runs to win, 11 to 9.

BROWN ROOKIE HOLDS OUT.

West Palm Beach, Fla., March 7.—(AP)—A 30 year old rookie assuming the rôle of a holdout is just a joke to Rogers Hornsby, manager of the St. Louis Browns. Ashley Hillin, the rookie, is the only player on the Browns' roster who has not yet reported in camp, but the Rajah is not taking his absence seriously. James Elton Walkup, a pitcher, donned his suit today.

CARDINAL ROOKIE BATS WELL.

Bradenton, Fla., March 7.—(AP)—John T. Winsett, lanky outfielder who batted .356 for the Rochester club last year, was the outstanding slugger in the camp of the St. Louis Cardinals as they went through their sixth day of spring training today.

BOSTON REGULARS LOSE.

St. Petersburg, Fla., March 7.—(AP)—The Boston Braves regulars, with Babe Ruth on the sidelines, were beaten, 2 to 0, by the Yannigans here today as the first practice game of the season was staged before an overflow crowd of 5,000.

Joe Coscarat, rookie shortstop, hit a home run.

GIANTS BEAT STUDENTS.

Miami, Fla., March 7.—(AP)—The New York Giants gave a baseball lesson to the students of Max Carey's baseball school today by beating them, 16 to 0, in an exhibition game. Manager Bill Terry started his regulars and kept them in until they scored six runs off Pitcher Manning in the third.

James Asbell, rookie outfielder, sprained an ankle in batting practice.

DODGER SQUAD INCREASES.

Orlando, Fla., March 7.—(AP)—All but five members of the Dodgers' squad were on hand today as the infielders and outfielders joined the battery candidates for the first time. Sam Leslie, Johnny McCarthy, Bobby Reis, Jimmy Jordan, and Nick Tremark were the absentees.

Stanley Bordagaray, rookie outfielder from the Pacific coast, knocked one of Dutch Leonard's fast ones nearly to the center field fence on his first swing in the batting drill.

TEST TIGER ROOKIE.

Lakeland, Fla., March 7.—(AP)—Clyde Hatter, a southpaw, who came up to the Tigers for a tryout, worked his fast ball in a four inning practice game today, and might have won if the infield had not been composed almost entirely of pitchers.

Millard Howell, the Alabama football star, signed by the Tigers for a tryout, is due in camp Friday. The fielders are due here Saturday night to start a week of training before the first exhibition game.

REDS TIE SCRUBS.

Tampa, Fla., March 7.—(AP)—Ernie Lombardi, catcher of the Cincinnati Reds, was reported en route to camp today as the club's regulars held the colts to a 7 to 7 tie in a practice game.

Lombardi was reported driving through from California with Chick Hafey. Neither has signed his 1935 contract as yet.

GERMAN TEAM PERILS LEADERS IN N. Y. BIKE RACE

New York, March 7.—[Special.]—Willie Krosmeier and Lothar Ehmer, a pair of young German cyclists making their first appearance in this country, developed into a threat tonight in the six-day bicycle race at Madison Square Garden.

While Alfred Letourner and Franco Georgetti continued to show the way to the field most of the night, Krosmeier and Ehmer turned in some neat riding, and were only two laps behind the leaders at midnight.

The world's record of laps stolen was broken when Freddie Spencer and his partner, Gottfried Hurtgen, stole the 1,166th lap pilfered in the present grind. The former record was 1,165, set in the Brussels race in December, 1930.

Reggie McNamara and Dave Lands still showed considerable strength, and retained a good position near the lead. Both were involved in a sensational spill, which also included Jerry Rodman. In one of the sprints Lands' front tire burst and he slipped to the track in McNamara's path.

MOON MULLINS—HIS EYE'S LARGER THAN HIS STRENGTH

Reg. U. S. Pat. Off.: Copyright, 1935, by Chicago Tribune-N. Y. News Syndicate, Inc.

DICK TRACY—The Plot Is Begun

RAIN SENDS SOX TO GOLF COURSE AND RACE TRACK

BY IRVING VAUGHAN.

[Chicago Tribune Press Service.]

Pasadena, Cal., March 7.—The White Sox ran into the wrong kind of weather hereabouts today. Rain descended all morning in a fashion that the alluring California travel literature fails to mention. Under the circumstances, Manager Jim Dykes, after glimpsing the sunken garden effect of the practice field, declared all work canceled. Some of the boys promptly went golfing, the mud notwithstanding, and others hurried away to the nearby Santa Anita race track where money in vast amounts is being wagered daily.

The loss of today's schedule drill will not cause Dykes to alter plans for the immediate future. He still intends to let his athletes have Sunday to themselves, that being the last vacation they'll enjoy for a long stretch unless rain butts in on the barnstorming program. Seven more daily practice sessions are possible here. That will be ample for the purposes of the hitters and for the pitchers to reach the point where they can cut loose without endangering their worth.

Will Keep 9 Pitchers.

Before the pitching staf is melted down there is going to be quite a struggle for recognition. It also will be quite a struggle for Dykes to guess correctly on the worth of the material at hand. He has 15 pitchers or throwers on the squad, not counting the perpetually ailing Edward Durham, who may be along later. This group must be reduced to nine men by May 15, but until then as many as a dozen may be retained. The 25 player limit becomes effective on the above date.

Offhand it seems fairly safe to declare that eleven of the pitchers, Durham included, may show enough to warant their retention at least until the season gets under way. The certainties in this batch are George Earnshaw, Leslie Tietje, Sam Jones, Ted Lyons, Whitlow Wyatt, Vernon Kennedy, Lee Stine and John Whitehead. The possibilities are Raymond [Babe] Phelps, Joe Vance and Durham, if he recovers from whatever it is that is keeping him away from camp. If Durham doesn't report he'll go back on the voluntarily retired list where he was most of last season.

Fenner No. 2 Catcher.

Along with the nine pitchers figured for service after May 15, Dykes expects to retain three catchers, six infielders, and five outfielders. The leader in the competition for understudy to Luke Sewell behind the plate appears to be Robert Fenner, from the St. Paul club. Muddy Ruel probably will be the third string backstop, but his chief labor will be tutoring pitchers.

There are six men who can be regarded as possibilities for the five jobs available in the outfield. Al Simmons, Mule Haas, and Vernon George Washington, the freshman, are definite choices. The three candidates who will have to settle the two remaining places are Jocko Conlan, Ray Radcliff, and Dan Hafey.

Mauldin May Go.

Only seven infielders are involved in the present scramble for jobs and this portion of master minding should prove easy for Dykes. The lad who might have to go is Marshall Mauldin, from the Lafayette, La., team. He's a kid of limited experience, so will need more seasoning in the minors. Nothing is definite as to how far Glen Wright, the discarded National leaguer, will go in his fight to stage a come back, but he has a good chance to stick because he can play first base should anything happen to Zeke Bonura.

Brave Expert Picks Big Ten Track Victors

Close students of Big Ten track and field athletics are conceding that Michigan will retain its indoor championship by a handsome margin tomorrow night at the University of Chicago field house when the conference holds its 25th annual meet. But this year there is somewhat more hesitancy than usual in forecasting the results of the individual events.

Here, however, are the ratings of W. V. Morgenstern, University of Chicago publicity director, who has been analyzing the results of dual meets leading up to the championship meet.

60 YARD DASH—Owen, Iowa; Owens, Ohio State; Ward, Michigan; Stoller, Michigan; Barnes, Michigan. Possibilities—Collier, Indiana; Janicki, Wisconsin; Garrison, Iowa.

70 YARD HIGH HURDLES—Ward, Michigan; Clark, Wisconsin, with Cretzmeyer of Iowa, Osgood of Michigan, Beal of Chicago, and Caldmeyer of Indiana closely matched for the other three places.

440 YARD RUN—Birleson, Michigan; Skinner, Iowa; Smith, Chicago; Crowell, Wisconsin; Patton, Michigan; Bicking, Indiana.

Smith Could Win This.

880 YARD RUN—Davidson, Michigan; Hobbs, Indiana; Fleming, Northwestern; Glendenning, Purdue, with Baughman of Illinois, Kleinschmidt of Wisconsin, Smith of Ohio State, and Brelsford of Michigan as guesses for fifth. Smith of Michigan probably could win if he ran only this race, but he apparently will center on the mile.

MILE RUN—Smith, Michigan; Hobbs, Indiana; Moore, Purdue; Lash, Indiana, with Farley of Northwestern, Brelsford of Michigan, and Kleinschmidt of Wisconsin as gambles.

TWO MILE RUN—Lash, Indiana; Slocum, Minnesota; Alix, Michigan; Smullen, Indiana, with Hoffman, Ohio State, or Dufresne, Illinois, as possibilities for fifth.

MILE RELAY—Michigan, Indiana, Iowa, Ohio State, Northwestern.

Walker Is a Jumper.

HIGH JUMP—Walker, Ohio State, and Ward, Michigan, even; Cretzmeyer, Iowa; Caldmeyer, Indiana, and Pollansky, Illinois, even.

SHOT PUT—Freimuth, Minnesota; Rubow, Wisconsin; Skoronski, Purdue; Neal, Ohio State; Mau, Iowa.

POLE VAULT—Hunn, Michigan; Wonsowitz, Ohio State; Seeley, Illinois, and Haller, Wisconsin, tie for third. Probably a tie among other Wisconsin men and possibly Abel of Chicago for fifth.

Preliminaries will be held in four events, the dash, the hurdles, the 440 and the 880, beginning at 2 p. m.

Mostly About Dogs

By Bob Becker

Groom Pets

Dog owners in Chicagoland are grooming their pets for the Chicago Kennel club show in the Coliseum March 29, 30, and 31. This year's event will be the 34th annual show.

Although there is considerable work in getting a dog ready for a show and also work in showing him, there are a lot of compensations in the game. Therefore we urge dog owners who either think they have or know that they have a mighty good canine specimen to enter the dog in a show. If you don't win anything in competition you at least will learn a lot about the breed which holds you interest, make new friends in the dog world, and experience a thrill or two in the show ring.

I believe that a beginner who knows little about handling a dog in the show ring will get the best start in the game by consulting a professional handler, or, better yet, obtain the services of a handler to show your dog and then "go to school" with the dog to learn what the dog has to know, and what you yourself must do to bring out that training.

After you watch a handler work a few hours every evening, patiently teaching a dog to stand when told, keep a pose when told, and generally conduct himself in an obedient manner, you will realize that there are many hours of preparation required before a dog is ready to go into the show ring and give a good account of himself.

Another help in getting ready for a dog show is to read something about the way shows are run. Many beginners at the dog show game are unfamiliar with the various classes, what a novice class is, how old a puppy must be to be eligible for the puppy class, etc.

This year the Chicago Kennel club show will have a children's class. The idea is to judge how the youngsters show their dogs in the show ring. Children between 10 and 16 years are eligible to show their dogs. The boys will compete against each other and the girls will have a class by themselves.

Judging will be on the basis of how well the boy or girl handles his or her dog. In other words, it's the way the child controls the dog, makes it pose, walk on a leash, etc., that will count. Mrs. Richard S. Quigley of Pennsylvania will pick the winners in the children's class.

Entry blanks for the Chicago show may be obtained from the club's offices, 5 North Wabash avenue. It wouldn't be surprising if somewhere between 1,000 and 1,200 dogs were on the entry list.

CHICAGO TABLE TENNIS TEAM TO DEFEND TITLE

The Chicago table tennis team will leave for St. Louis today to defend its national intercity team championship in a series of matches tomorrow and Sunday. Teams representing New York, St. Louis, Cleveland, Detroit, and Omaha also are entered.

The Chicago squad consists of Billy Condy, Morton Ladin, Herbert Aronson, Billy Burd, Herman Leavitt, and Reginald G. Hammond, the latter the nonplaying captain.

Union Printers' Baseball League Will Meet Sunday

A meeting of the Union Printers Baseball league will be held Sunday afternoon at 1:30 at 1838 George street. All members of No. 16 who have played ball with the printers and all those who desire to play with them are invited to be present. Spring practice starts soon.

16 Teams to Open Central Track Today

Notre Dame, Ind., March 7.—[Special.]—Preparations were completed today to welcome 217 university, college, and prep athletes to the Notre Dame campus tomorrow and Saturday for the ninth annual indoor Central Intercollegiate conference indoor track meet.

The entry of Chester Newberg, St. Viator shot putter, brought the total of colleges represented to 16, the largest number ever listed for the indoor meet. The individual participants from colleges and universities number 189, which is also a record. In addition, 28 boys from seven high schools will compete in a special medley relay.

Preliminaries in the 60 yard dash, 440 yard dash, 880 yard run, mile run, shot put, 60 yard high hurdles, and 65 yard low hurdles will be held tomorrow night. The finals in all events will be held Saturday afternoon.

Among the contestants will be five defending champions. They are Vincent Murphy, captain of the Notre Dame team, who is picked to crack the C. I. C. high jump record because of his leap of 6 feet 7 inches last Saturday; Ray Sears, co-captain at Butler, who will try to lower his mile mark or set a two mile record; Pittsburgh's relay quartet, minus only one member of last year's record breaking group; Tom Ottey of Michigan State, last year's two mile, and Frank Davis of Hillsdale in the shot put. Davis' chief rivals are Co-Captain Louis Mallard of Western State and Don Elser of Notre Dame.

Following are the team entries:

Notre Dame, 32; Pittsburgh, 26; Michigan State, 25; Marquette, 20; Butler, 15; Washington, U., 14; Grinnell, 13; Western State, 10; Michigan Norman, 7; North Central, 7; Detroit, 6; Wayne, 6; Loyola, 3; Iowa State Teachers, 2; Hillsdale, 1; St. Viator, 1.

Waldorf to Be Guest at Fraternity Dinner Tonight

Lynn O. Waldorf, head football coach at Northwestern university, will be the guest of honor at the annual founders' day dinner of Pi Kappa Alpha fraternity tonight at the Hamilton club. Cushman Bissell, president of the Chicago alumni chapter, will welcome Coach Waldorf, and Joseph A. Sheehan, national alumni secretary, will give the principal address.

BIG TEN TEAMS BEGIN WRESTLING TOURNEY TODAY

Dual Meet Points Assure Indiana of Title.

Preliminaries in the Big Ten's annual wrestling carnival will begin this afternoon at 3:30 at Bartlett gymnasium, the University of Chicago, with contestants entered from every conference school but Purdue. The meet, which will determine individual championships in the eight weights, will last two days, with the final bouts scheduled for tomorrow night.

Points scored in the annual meet are counted, together with points in dual meets, in the determination of the team title, but Indiana, which has monopolized the conference title for the last four years, has again run up such a row of dual meet victories this season that its retention of the championship is assured.

Hoosiers Send Strong Team.

The Hoosiers will enter the meet today with two men who won individual titles last year and at least four other strong competitors. Frank Krahulik will defend his title at 155 pounds and Olden Gillum, 165 pound winner last year, will wrestle at 175 pounds. Other Indiana men who are favored are Howard Bush, runner-up at 118 pounds last year, now wrestling in the 135 pound division; Ollie Cellini, second at 126 pounds last year; Artie Peters, 145 pound runner-up last year, and Howard Woods, 145 pounder.

Illinois, closest rival of the Hoosiers, will also bring two defending champions back to the meet, Pete Pakutinsky, who won at 118 pounds last year and is now in the 135 pound class, and Blaine Adams, defending his title at 126 pounds.

Hold Finals Tomorrow.

There will be an evening session at 8 o'clock tonight. Semi-finals and finals will be at 4 p. m. and 8 p. m. tomorrow.

CRANE WINS ON TRACK.

Crane Tech defeated Austin, 57 to 39, in a senior track meet in the Crane gymnasium yesterday.

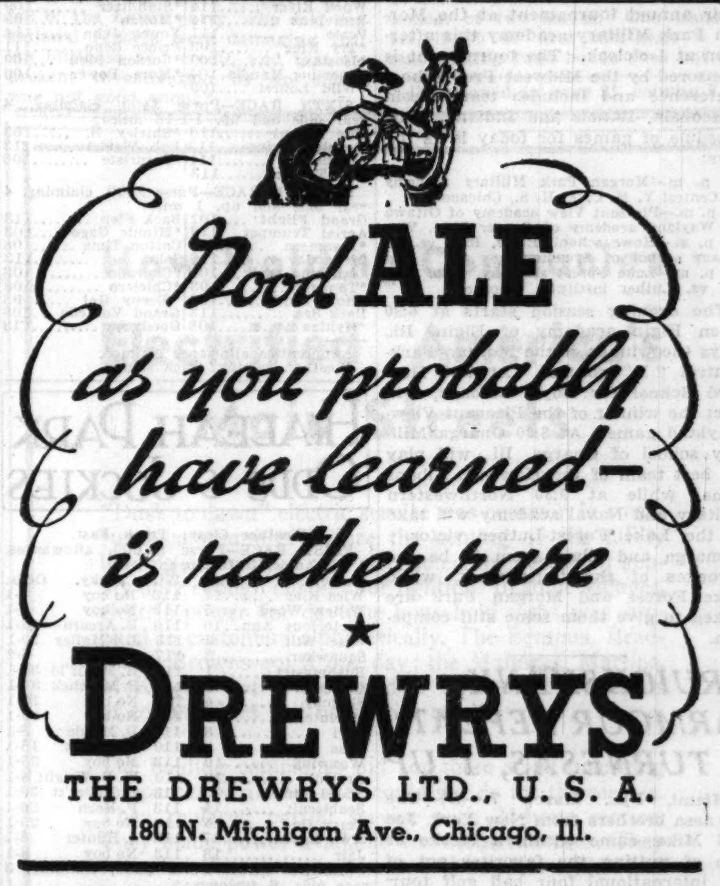

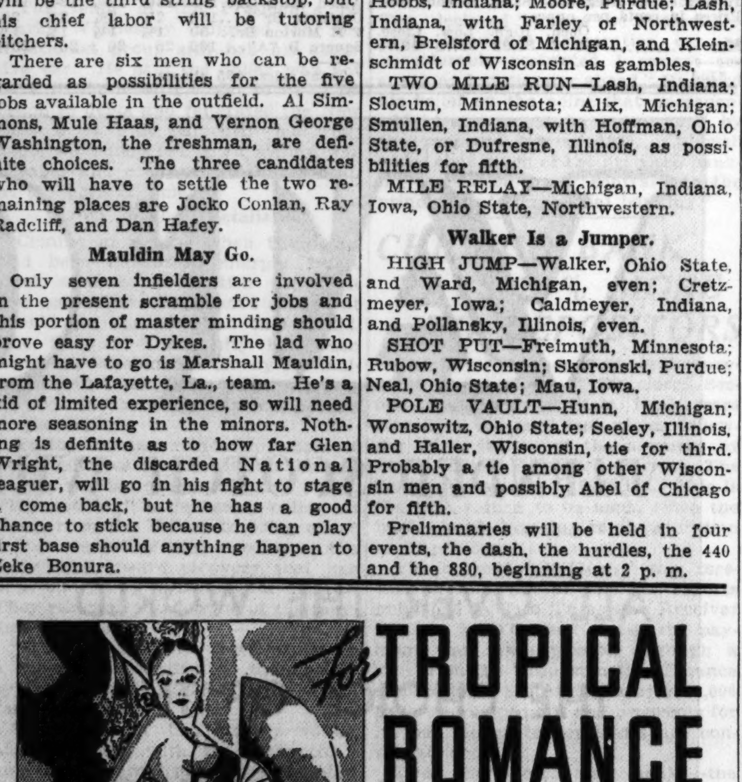

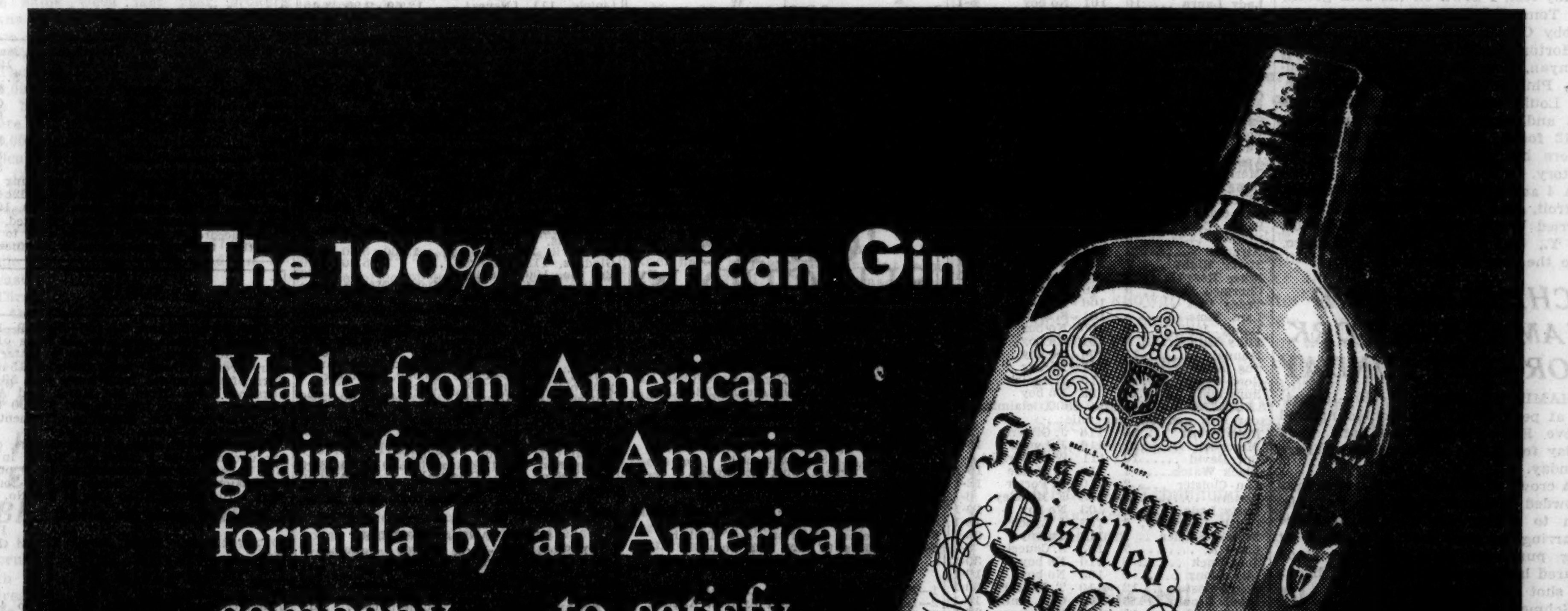

BRIGHT HAVEN SETS FAST PACE AT HIALEAH PARK

Wins Six Furlong Event in 1:10 4-5.

Miami, Fla., March 7.—[Special.]—One of the fastest 6 furlong races of the Hialeah meeting was run this afternoon when the Sage stable's Bright Haven was clocked in 1:10 4-5. The 4 year old son of Bright Knot was winner by a length and a half with Bobby Merritt riding.

The victor was the second choice in a field of five. He returned $7.20 to $2. Golden Fate, the public choice, was second, a length before Quel Jeu. Then Night Sprite and Technique crossed the line as named.

Wins Three in Row.

Bright Haven now has three in a row to his credit at this track and appeared at the top of his form today. He was alert at the barrier and at once ran into the lead. Golden Fate was quickly sent in pursuit by Silvio Coucci but never could catch the leader.

Through the stretch Coucci went to a drive, but Merritt's mount was able to hold the other safe and won handily. Quel Jeu was a trailer throughout and just got up to head Night Sprite out of the show money.

Good Gamble Wins.

Wayne Wright, leading rider of the meeting, completed his fifth triple since Hialeah opened when he was first with Good Gamble, Golden Way, and Captain Jerry. The two first named were odds-on choices.

Good Gamble is the M. L. Schwartz filly which has been a disappointment in early races. She was rated today by Wright and came from behind in the 7 furlong test to score by a length and a half at 3 to 5.

PRIVATE SCHOOL QUINTETS OPEN TOURNEY TODAY

Basketball teams from 12 private schools of the central states will start their annual tournament at the Morgan Park Military academy this afternoon at 1 o'clock. The tournament is sponsored by the Midwest Prep School conference and includes teams from Wisconsin, Illinois and Indiana. The schedule of games for today is as follows:

1 p. m.—Morgan Park Military academy vs. Central Y. M. C. A. H. S., Chicago.

2 p. m.—Pleasant View academy of Ottawa vs. Wayland academy of Beaver Dam, Wis.

3 p. m.—Howe school, Howe, Ind., vs. St. Albans school of Sycamore.

4 p. m.—Lake Forest academy, Lake Forest, vs. Luther institute, Chicago.

The evening session starts at 6:30 when Elgin academy of Elgin, Ill., plays the winner of the Morgan Park-Central "Y" contest. At 7:30 Harvard School for Boys, Chicago, will meet the winner of the Pleasant View-Wayland game. At 8:30 Onarga Military school of Onarga, Ill., will play the best team of the Howe-St. Albans game, while at 9:30 Northwestern Military and Naval academy will take on the Lake Forest-Luther victor.

Onarga and Elgin seem to be the favorites of the tournament, while Lake Forest and Morgan Park are looked to give them some stiff competition.

CRUICKSHANK, ARMOUR DEFEAT TURNESAS, 1 UP

Miami, Fla., March 7.—(AP)—The Turnesa brothers from New York, Joe and Mike, came within a stroke or two of putting the favorites out of the international four ball golf tournament in today's first round, but finally lost, 1 down on the 26th green, to Tommy Armour, Chicago, and Bobby Cruickshank, Richmond, Va.

Horton Smith, Chicago, and Paul Runyan, New York, ran into Ed Dudley, Philadelphia, and Orville White, St. Louis, when the latter team was hot and Smith finally had to make a 12 footer drop on the 36th green before his side could claim a 1 up victory.

A 4 and 2 victory over Al Watrous, Detroit, and Frank Walsh, Chicago, carried Willie MacFarlane, Tuckahoe, N. Y., and Harry Cooper, Chicago, into the second round.

SCHMELING AND HAMAS END WORK FOR BOUT SUNDAY

HAMBURG, March 7.—(AP)—Reported at peak form, Max Schmeling and Steve Hamas wound up hard work today for their ten round match here Sunday.

A crowd of enthusiastic German fans crowded the American's camp at Rissen to watch Hamas punish three sparring partners and then work at bag punching. The invader's stock soared because of powerful left hooks he shot at his sparring mates.

Schmeling, looking in shape, also put in a busy day. He took a two hour walk during the forenoon, sparred for five rounds, shadow boxed for three more, and then punched the bag and jumped ropes.

Wonderbolt-Curry Game Moved Back Until March 17

Manager Billy Alexander of the Wieboldt Wonderbolts, local soccer champions, was notified by the national association that their game with the Curry team in the western semi-finals of the national cup competition scheduled for Pittsburgh Sunday, has been postponed until March 17. The Wieboldts will play a major league game with the Hakoah F. C. at De Paul field, Sunday.

Smith, Demetral Meet on Midway Mat Tonight

Clarence Smith will wrestle Jimmy Demetral tonight in the feature bout at the Midway arena, 6115 Cottage Grove avenue. The match will be 90 minutes to one fall. Johnny Coulon is promoting the show. Phil Grueber is matched with Zack Malkov in a 30 minute semi-windup; George Jonasen will meet Ralph Garibaldi and Bassanto Singh meets Ed Van Herrick in other matches.

NEWS FROM THE RACE TRACKS

OAKLAWN PARK ENTRIES.

[illegible]

FAIR GROUNDS ENTRIES.

[illegible]

HIALEAH PARK ODDS & JOCKIES

Weather Clear; Track Fast.

[illegible]

SEVENTH RACE—Purse $800, claiming, 4 year olds, 1⅛ miles:

Stall Man	7	117	E. Porter	15-1
Luculent	14	106	No boy	[illegible]-1
Annarita	16	107	No boy	3-1
Tight Wad	10	111	No boy	20-1
Yellow Metal	9	108	C.W. Smith	20-1
Noble Spirit	8	110	S. Coucci	5-2
Aszulikit	1	110	J. Renick	30-1
True Sentiment	2	108	L. DuPre	6-1
De Valera	3	113	J. Gilbert	3-1
Westko	4	113	H. Gagur	30-1
Sound Money	5	105	G. Watson	12-1
Diecaster	6	112	H. Lindbe'g	10-1
Matar	11	115	E. Steffen	30-1
Cudgeldoe	12	103	No boy	30-1
Flag Wave	13	108	H. Manif'ld	20-1
Flat Rock	15	114	J. Lynch	8-1

Daily Doubles

HIALEAH PARK.

Playful Tour and Dancing Cloud.....$296.90

FAIR GROUNDS.

*King Belgian and Birthday Gift......$126.40

Where Your Horses Are Running Today

[illegible]

King Pin	O.P. 7	Wax Wing	H.P. 1
Kranella	O.P. 7	Wee Lukie	O.P. 3
L		Westire	S.A. 8
Lady Laura	H.P. 2	Westko	H.P. 7
Lady Louella	S.A. 2	Wilderness Way	S.A. 4
Lady Mary	O.P. 8	Wild Laurel	F.G. 5
Lady Peenzie	S.A. 4	Will Daughter	O.P. 6
Lanca	O.P. 2	Willow Wood	H.P. 1
Languorous	H.P. 6	Wise King	H.P. 1
Last Time	H.P. 3	Wise Will	H.P. 1
Laughing Toi	F.G. 1	Wood River	F.G. 5
Laura B.	F.G. 3	X	
Lauretta Nash	S.A. 5	Xandra	H.P. 4
Lightning Girl	F.G. 7	Y	
Lilac Bloom	F.G. 1	Yellow Metal	H.P. 7
Listo	S.A. 7	Young John	F.G. 5

TODAY'S SELECTIONS

HIALEAH, MIAMI, FLA.
[Fast track]

1—Edri, Squawker, Wise King.
2—Jakovia, Idle Victory, Porter Call.
3—Polly Rita, Starry Night, Good Cheer.
4—BROADSWORD, Idle Along, Chief A.
5—Fur Fiber, Nice Talk, Judge Blake.
6—Little Argo, Languorous, Jack Chevigny.
7—Stall Man, the Keene entry, Flag Wave.

FAIR GROUNDS, NEW ORLEANS, LA.
[Sloppy track]

1—Irfaneh, Cynara, Just Remember.
2—El Cajon, Dark Thoughts, Show Man.
3—Viper, Dogentine, Gay Granite.
4—HAMBURGER JIM, Shoteur, Red Vamp.
5—Isostasy, Sporting Maudie, Mokan.
6—Bob Weidel, Figuriste, Don Tasker.
7—Grand Flight, Dark Sea, Solus.

OAKLAWN, HOT SPRINGS, ARK.
[Slow track]

1—Newel's Choice, Miles Standish, Carleu.
2—Donna Bettina, Credit System, Allens.
3—Dixiconna, Proprietor, Corky B.
4—MR. SPONGE, Rishi, Just High.
5—Double Nugget, Philwex, Alamae.
6—Valise, Goody Goody, Wild Daughter.
7—Veiled, Eveline F., Pompophone.
8—Singing River, Marcella Agnes, Moorish Amulet.

SANTA ANITA, ARCADIA, CAL.
[Sloppy Track.]

1—Red Canoe, Speedy Return, Rodney Pan.
2—Mr. Spence, Fair Time, Implay.
3—Two Tricks, Puako, Adamite.
4—Dormido, Dandy Dancer, Dundreary.
5—Running Heel, Lauretta Nash, Donday.
6—ALOCHING, Mild, Royal Leon.
7—New Sun, Panic Blues, Seth's Pride.
8—Princeton, Hastipast, Raccoon.

CALIFORNIA RACE TRACKS TO CUT BETTING TAKE

Los Angeles, Cal., March 7.—(AP)—California's horse racing board issued an order today to all operators of metropolitan tracks of the state to cut their pari-mutuel take from eight to six per cent. The Los Angeles Turf club voluntarily reduced its percentage from eight to six last week after an unusually successful inaugural meeting.

Carleton Burke, chairman of the commission, said the order would be in force until the legislature, now in session, can write the six per cent maximum, plus breakage, into the law.

HIALEAH PARK RESULTS.

[illegible]

OAKLAWN PARK RESULTS.

[illegible]

FAIR GROUNDS RESULTS.

[illegible]

SANTA ANITA RESULTS.

[illegible]

SANTA ANITA ENTRIES.

[illegible]

CLASH ON PLAN TO REORGANIZE CONSUMERS CO.

Factions Split on Details at Court Hearing.

Details of a plan submitted by Joseph Hock for the reorganization of the Consumers company under section 77B of the amended bankruptcy act were taken up yesterday in a hearing on the case before Federal Judge James H. Wilkerson. Hock is vice president of the company.

Hirsch E. Soble, attorney for a bondholders' committee, attacked an estimate made by Guy E. Tulpin, auditor for the company, that under the reorganization plan the concern would have a cash balance of $450,000 on July 1, 1940, as being unsound because it did not take into account bad debts or depreciation and depletion.

Propose 6 Year Moratorium.

The Hock plan proposes a moratorium effective for the period July 1, 1934, to June 30, 1940, during which interest on the company's bonds would be reduced and payments of principal would be deferred. Tulpin said the plan estimated the company's requirements for the period on a basis of earnings for 1933 and 1934.

Soble asserted that provision for about $500,000 annually for the six year period should be made for depreciation and depletion on a basis of the company's past record, while $40,000 annually should be set aside for bad debts. This would leave a deficit of around $2,790,000 for the period.

"If you make no provision for depreciation, there will come a time when all assets will be worthless," Soble asserted.

Question Stock Purchase.

Judge Wilkerson indicated that the problem of the management of the company will be taken up at this morning's hearing. The company has been operated under its original management since application was filed for reorganization. The bondholders' committee has objected to this.

At the morning session witnesses discussed transactions entered into between the Consumers company and Halsey, Stuart & Co. whereby Consumers purchased 6,859 shares of its own preferred stock at a cost of more than $300,000 between October, 1930, and September, 1931. Attorney Soble attempted to show that George F. Getz, a director, was the seller of this stock. E. F. Johnson, treasurer of the company, testified he did not know who the seller was.

The court also scrutinized the deal by which certain directors and associated companies were relieved of an obligation to purchase common stock of the Consumers company at a time it needed cash and instead were given mortgages on valuable property for their advances.

Two Carriers Are Reported Considering Rail Purchase

The Missouri Pacific Railroad company is reported in the market for 10,000 tons of rails and the Erie is said to be considering the purchase of 20,000 tons.

LARD PRICES MOVE LOWER ON LIQUIDATION BY LONGS

Liquidation of lard futures yesterday by longs, and said to be based on the reactionary tendency in the hog market, carried the former off around 10 cents at the extreme. On the break there was buying on resting orders and cash interests, with a slight rally following. The close was at net losses of 2½ to 7½ cents, while bellies declined 10 to 22 cents. Continued reports of consumer resistance to paying high prices for hog products is having some effect on sentiment. Cash lard closed at $13.60, loose $13.55, leaf $13.87, and bellies at $16.92 per 100 pounds. Prices follow:

Lard.

	High.	Low.	Close Mar.7, 1935.	Close Mar.6, 1935.	Close Mar.8, 1934.
March	$......	$......	$13.37	$13.45	$......
May	13.50	13.37	13.42	13.50	6.65
July	13.60	13.47	13.55	13.57	6.67
Sept.	13.65	13.55	13.57	13.65	6.87
Clear Bellies.					
May	......	......	16.70	16.80	8.15
July	......	......	16.80	17.02	8.45
Sept.	......	......	16.90	17.10	8.75

Note: Above prices include processing tax at 2.47c per pound on lard and 2.62c per pound on bellies produced since March, 1934. This tax is rebated on produce exported, but varies according to the amount due to the fact that the tax was gradually advanced.

SUGAR

NEW YORK, March 7.—(AP)—SUGAR—Raw advanced 2 points today to the basis of 3c per lb for spots. There was a better inquiry from refiners. Sales included 154,000 bags of Philippines from store and 59,500 bags of Porto Rican for March and April shipment at 3c to refiners, and 27,000 bags of Philippines for May-June shipment to an operator at 3.08c.

Futures rallied after an early decline, closing unchanged to 1 point net higher in the No. 1 contract and unchanged to 2 points higher on the new. Sales in the former were 1,700 tons, 22,550 tons in the No. 3.

Prices in cents per pound:

	Open.	High.	Low.	Close.	Prev. close.
May	2.10	2.10	2.09	2.09	2.08
July	2.15	2.15	2.14	2.14	2.14
Sept.	2.19	2.20	2.18	2.20	2.19
Dec.	2.27	2.27	2.26	2.26	2.26

Refined was unchanged at 4.30c to 4.50c per lb for fine granulated.

Note — Above raw sugar prices exclude processing tax of ½c lb. Refined sugar prices include the tax.

CHICAGO CURB STOCKS.

	Sales.	High.	Low.	Close.	Prev. close.
Heidel Brew	1,100	80c	80c	80c	75c
G. Heileman	125	5½	5⅜	5⅜	5⅝
Muessel Brew	57	79c	79c	79c	90c
Paducah Coop.	700	50c	50c	50c	50c

Total sales, 1,982 shares.

All listed on formal application of the company.

HIDE FUTURES.

While trade in hide futures at New York yesterday was only fair the market showed a firm undertone and closed 8 to 15 points higher. Sales were 30 lots or 1,200,000 pounds. Closing bids in cents per pound, Standard contracts: March, 9.10c; June, 9.46c; September, 9.79c; December, 10.08c; March, 1936, 10.45c.

EDUCATIONAL

THOROUGH RADIO TRAINING
PRACTICAL RADIO ENGINEERING
One Year Course
OPERATING SOUND
BROADCASTING SERVICING
Theory and practical training the industry recognizes. Day, evening classes Mar. 18. Ask about "No Obligation" plan
R. C. A. INSTITUTES, INC.
1154 Merchandise Mart Whi. 7898

CHICAGO STOCKS

Thursday, March 7, 1935.

Shares sold today...15,000 Total sales 1935 to date...1,150,000
Year ago...40,000 Total sales 1934 to date...3,760,000

Prev. high	Prev. low	Div. yld.	Bid.	Asked.	Description, div. rate.	Sales.	High.	Low.	Close.	Net chge.
[illegible]										
79¼	61⅛	7.6	78	79	Pub Svc 6% pfd [6]	50	79	79	79	+ 1
10	9¼	6.0	9½	10	Reliance Mfg [.60]	100	10	10	10	+ ⅝
19½	16⅝	4.4	16⅞	17	Swift & Co [.75b]	1,250	17	16¾	16⅞	....
36	31¼	5.9	34	34¾	Swift Int [2]	200	35	34½	34½	+ ¼
52	42	2.4	..	..	U S Gypsum [1]	100	42	42	42	−10
1⅞	1⅛	...	1⅛	1⅜	Util & Ind pfd	50	1⅛	1⅛	1⅛	....
9½	6½	3.1	8¾	9	Viking Pump [.25e]	40	8½	8½	8½	− ¼
18¼	15	8.3	17⅞	18¼	Vortex Cup [1.50]	200	18¼	18	18¼	+ ⅝
31	28	3.5	28¾	29½	Walgreen [1]	200	29	28¾	29	+ ¾
3⅜	2¼	...	3¼	3½	Wisc Bankshrs	300	3⅜	3⅜	3⅜	+ ⅛
⅝	½	...	½	⅞	Yates Mach	100	½	½	½	....
2⅛	1½	...	1½	1⅞	Zenith Rad	100	1½	1½	1½	....

b—Including extras. e—Paid last year. g—Declared or paid so far this year. h—Cash or stock.

HOG PRICES FALL AS PORK RISES; CATTLE HIGHER

Hog prices fell 10 to 15 cents yesterday, while fresh pork moved up to new highs for the movement as packers attempted to bring about a more satisfactory balance between live costs of hogs and the wholesale market for the pork. There still is a big discrepancy, however, and further changes toward a better price ratio are expected by the trade.

Wholesale pork prices have been slowly working higher, but packers complain that it is difficult to increase meat prices to the public. Top light loins were raised to 22½ cents per pound in wholesale channels yesterday, a new five year high for March, as compared with 18 cents less than three weeks ago.

Top hogs yesterday cost $11.90 and the average for the session figured $11.70, tax included.

Cattle advanced 10 to 15 cents. None of the kinds eligible to sell up to $14 or over was on the market. The best steers here sold at $13.85, averaging 1,268 pounds, with little of the run good enough to bring more than $13. The bulk of the beef steers sold at $8.75 to $12.75.

Better demand for lambs raised best grades 10 to 15 cents, but the oversupply of unfinished kinds sold about steady. Closely sorted fat stock sold up to $9.10 and $9.15 to packers, while the bulk brought $8.25 to $9.

NAVAL STORES.

SAVANNAH, Ga., March 7.—(AP)—TURPENTINE—Firm, 51c per gal. Sales, 15 casks; receipts, 47; shipments, 145; stock, 11,368. ROSIN—Firm. Sales, 78 brls; receipts, 183; shipments, 870; stock, 55,768. Quote: B, $3.80@3.85; D, $4.00; E, $4.30; F, $4.65; G, $4.70; H, $4.75; I and K, $4.77½; M, $4.80; N, $5.25; WG, $5.70; WW, $6.30; X, $6.40.

SILVER FUTURES.

MONTREAL, Que., March 7.—(AP)—Silver futures closed irregular. Sales, 10 contracts. Prices in cents per ounce:

	Open.	High.	Low.	Close.
May	*59.75	59.95	59.75	*59.45

*Bid.

CHICAGO LIVE STOCK

The following figures on hog prices include $2.25 per hundredweight collected by the federal government as processing tax. There is no processing tax on cattle or sheep. The price quotations given below are per 100 pounds of live animal:

HOGS.

Receipts, 13,000; shipments, 1,500.

Good to choice, 140@180	$11.15@11.75
Good to choice, 190@210	11.75@11.90
Good to choice, 220@255	11.80@11.90
Good to choice, 260@325	11.75@11.85
Good to choice, 350@400	11.70@11.80
Light packing sows, 270@350	11.15@11.25
Heavy packing sows, 350@500	11.00@11.15
Pigs, common to best	8.00@11.00

CATTLE.

Receipts, 5,000; shipments, 2,500.

Prime steers, 1,000@1,500	$13.50@14.10
Good to best, 700@1,000	11.50@14.00
Poor to best, 700@1,000	7.50@14.00
Bulk of steers, 700@1,500	8.75@12.75
Cows, choice to prime	9.00@ 9.75
Cows, good to choice	7.15@ 9.00
Cows, fair to good	5.65@ 7.15
Cows, common to fair	5.00@ 5.65
Canners, cutters, com. to good	3.40@ 4.90
Bulls, bologna, comm. to best	4.35@ 5.65
Stockers and feeders	5.00@ 9.35
Calves, poor to best	5.00@10.00

SHEEP AND LAMBS.

Receipts, 11,000; shipments, 4,000.

Native lambs, fair to best	$8.25@9.15
Native lambs, common to fair	7.50@8.50
Fed west. lambs, good to choice	8.75@9.15
Fed west. fair to good	8.25@8.75
Ewes, light, good to choice	5.00@5.50
Ewes, light, fair to good	4.25@5.00
Ewes, inferior to fair	3.25@4.25
Yearlings, wethers	3.00@7.75
Bucks	2.50@3.75
Feeding and shearing lambs	5.25@7.65

COMPARATIVE PRICES.

HOGS—Bulk of sales yest'day	$11.60@11.85
One month ago	10.10@10.40
One year ago	6.60@ 6.95
Top yesterday, $11.90; average, $11.70.	
CATTLE—Bulk of sales yes'day	$8.75@12.75
One month ago	7.00@12.00
One year ago	4.65@ 6.50
Top yesterday, $13.85; average, $10.75.	
LAMBS—Bulk of sales yesterday	$8.25@9.00
One month ago	7.75@8.75
One year ago	8.75@9.10
Top yesterday, $9.15; average, $8.60.	

RAW SILK.

NEW YORK, March 7.—(AP)—SILK—Raw futures closed steady ½c higher to ½c lower; sales, 1,050 bales. March, *$1.29½ per lb; May, *$1.29; July, $1.29½. Open market quotations [sixty day basis]: Shanghai steam filature, 78 per cent seriplane, 20-22s, $1.50. Canton double extra "A," 14-16s, $1.25. Japanese special crack double extra, 81 per cent seriplane, 13-15s, $1.35½. *Bid.

BOARD OF TRADE STOCKS.

	Sales.	High.	Low.	Close.	Prev. close.
Allied Mills Inc.	165	13⅝	13⅝	13⅝	13¾
Centlivre Br A.	150	2⅞	2¾	2¾	2¾
T M Morton Br.	50	1⅛	1⅛	1⅛	1⅜
Square D "A"	100	26	26	26	23½

Total sales, 465 shares.

ASSERTS POWER BILL NOT AIMED AT STATE RULE

Commissioner Explains Main Objectives.

Washington, D. C., March 7.—[Special.]—Water power provisions of the Wheeler-Rayburn utility holding company bill now before the house interstate commerce committee are "conceived entirely as a supplement to, and not a substitute for, state regulation," according to an official analysis of title II. of the bill made by Claude L. Seavey, member of the federal power commission, today.

Federal action was said to be limited to subjects that could be effectively handled only on a national scale.

Outlines Four Objectives.

Four principal objectives of title II. were outlined by Seavey before the committee, as follows:

1. Coördination of existing interstate facilities and the development and interconnecting of new facilities.
2. Control of security issues.
3. Accounting control, which is essential to the compilation of a uniform body of information about the industry.
4. Regulation of the rates of bulk sales of energy in interstate commerce, rates which the Supreme court has held to be beyond the reach of the states.

"The important task of the regulation of consumers' rates is left entirely to the states," the analysis said. "Every effort has been made to give the federal commission powers which will enable it to assist the states to make their regulation more effective. Provision is made for the delegation of matters arising in the administration of the title to joint boards composed of representatives of the states affected."

Constitutionality Is Doubted.

Representative Huddleston of Alabama questioned the constitutionality of the provisions giving rate fixing powers to the federal power commission. He told the committee that he had "grave doubts" as to the validity of the wide latitude given the commission in determining just and reasonable rates, in contrast to the rules which must be followed by the interstate commerce commission in reviewing railroad rates.

Under the bill, the power commission would be directed to fix rates allowing "a fair return upon the actual legitimate prudent cost of the property used and useful for the service in question."

U. S. TREASURY

[Chicago Tribune Press Service.]

WASHINGTON, D. C., March 7.—The following is a statement of the condition of the United States treasury on March 5, 1935:

Income to date this year		$2,322,400,000
Income to date last year		1,947,800,000
Increase		$ 374,600,000
National defense costs to date:		
Army	$151,500,000	
Navy	226,100,000	377,600,000
Veterans' costs to date		379,600,000
Emergency relief and public works costs to date		1,055,800,000
Federal emergency relief administration		724,800,000
Emergency conservation work		267,600,000
RFC costs to date		332,600,000
Deficit this year		2,311,800,000
Deficit last year		2,383,700,000
Decrease		$ 71,900,000
Balance general fund today		2,013,400,000
Balance previous day		2,024,000,000
Decrease		$ 10,600,000

DRY GOODS.

NEW YORK, March 7.—(AP)—Cotton goods were quiet and easy today, with print cloths available at 6¼ cents per yd. for 64x60s. Domestics were bought in small lots. Rayon fabrics were quiet, with shipments full on past orders. Silk goods, unfinished, were somewhat steadier, but sales continued light. The new prices on staples for fall men's wear proved attractive to buyers. Women's suits moved better. Burlaps held steady here.

VANDERLIP RIPS NEW DEAL BANK, MONEY POLICIES

Inflation Specter Remains, He Says.

The country faces the prospect of uncontroled inflation, the danger of which will not be removed until action is taken to restore confidence in the currency, Frank A. Vanderlip, New York financier, told a group of leading Chicago business men last night. He also made a critical arraignment of the administration banking bill now pending in congress, which he said, would vest control of currency in a politically managed body and defy the conceptions under which the federal reserve system was organized.

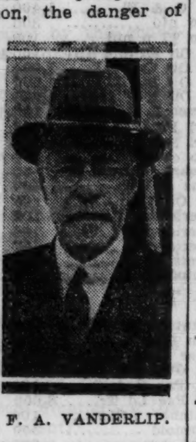

F. A. VANDERLIP.

Two hundred leading Chicago industrialists and bankers heard the former president of the National City bank outline his own ideas as to how the country's currency should be managed. Gen. Robert E. Wood, president of Sears, Roebuck & Co., presided at the meeting, which was held at the Union League club.

Criticism Causes Surprise.

Vanderlip's critical analysis of the New Deal banking bill came as something of a surprise to his listeners. Vanderlip has long been an outstanding champion of a "managed currency," but he emphatically opposed the methods proposed by the administration.

"The present bill," Vanderlip declared, "was written in the treasury by a small group of individuals who may fairly be classified as 'brain trusters.' Gov. Eccles of the federal reserve board was consulted at times during the preparation of the bill, but no other member of the reserve board nor any of the leaders in either branch of congress had anything to say about what should go into it."

The bill creates powers, Vanderlip said, which are lodged in a politically dominated group which will not only attempt to manage the currency but will also be able to dictate the policies of the twelve regional banks. He was particularly critical of the proposal contained which would liberalize the rediscount privileges of the reserve banks to include "any sound security" instead of only self-liquidating commercial paper and government bonds as is specified in the present law.

Attacks Realty Loan Plan.

He also attacked the provision of the measure which would allow the country's banks to "tie up five billion dollars in long term real estate loans," which he described as outside the proper functions of the present commercial banks.

The bill as now written, the veteran banker declared, coupled with the prospect of continued budget deficits by the federal government, makes the prospect of inflation real and dangerous.

"Such uncontroled inflation," he said, "is one of the most horrible experiences that can be visited upon a people. We shall continue to face the prospect of such inflation until steps are taken to restore confidence in our money."

As an alternative to the present plans Vanderlip proposed the creation of a federal monetary authority which would function similarly to the present Supreme court. Appointments to the commission, consisting of five members, would be for life. They would be made by the President with the advice and consent of the senate.

Price Level Up to Congress.

Congress under such a move would specify the price level which should be sought and the functions of the authority would be to bring about such prices by regulation of the volume of currency and credit automatically. The authority would have no other powers than to maintain a certain arbitrary level of prices which should be measured by means of a "price index" based on about 30 basic commodities.

"Creation of such an authority to restore confidence in our currency is the only way that we can remove the present danger of uncontroled inflation," Vanderlip asserted. He expressed grave doubts that the vesting of powers in the proposed "open market committee" of the reserve board would stand the test of constitutionality. Congress, he said, does not have the authority to delegate such powers for regulation of the currency to the hands of a subordinate agency. Under the monetary authority that he proposed the management would all be directed toward accomplishing the end defined by congress and for that reason would meet the requirements of the constitution, he asserted.

Speaks of Recent Market Flurry.

"No confidence is possible," Vanderlip said, "when a chance remark of the President to a group of newspapermen will result in inflating the values of stocks and commodities by 2 billion dollars within an hour, only to see the gains wiped out and losses substituted when the President hastens to correct the first interpretations of his statement."

In proposing a currency managed by a group, insulated against political influences, Vanderlip cited the present policies pursued in Great Britain. There the value of the pound is being regulated in accordance with an index of prices, he said, although public admission of the purpose has never been made. He advocated a similar policy in this country if confidence is to be maintained.

How the Price of U. S. Steel Common Has Fluctuated During the Past Four Years

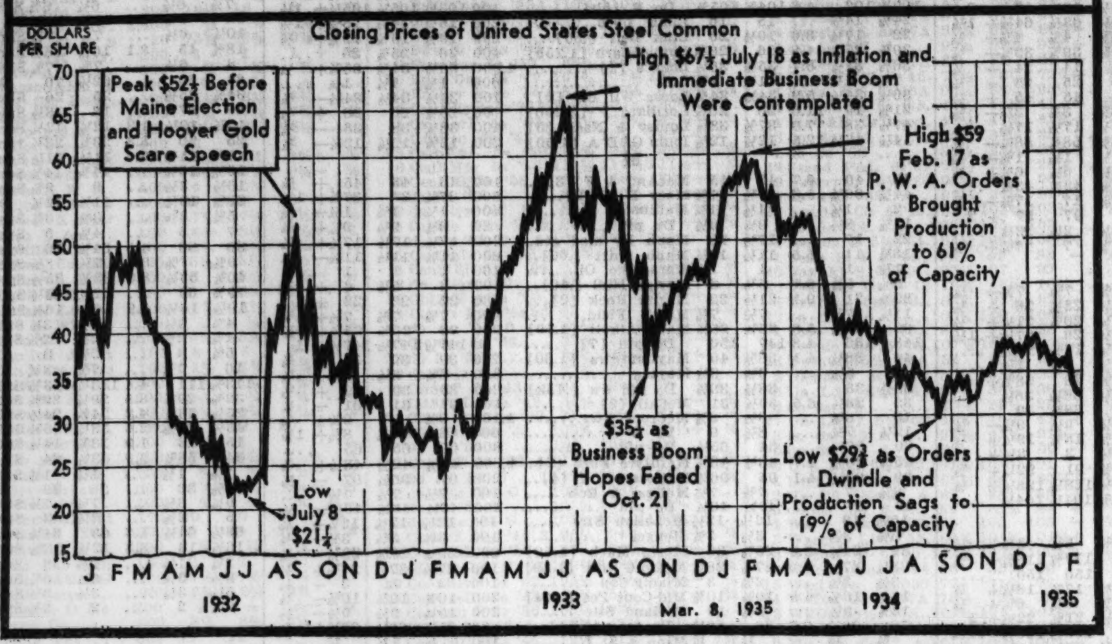

Inflationists Urge Debasing Dollar Again

BY THOMAS FURLONG.

Immediate devaluation of the dollar to the 50 per cent maximum authorized by congress was urgently advocated to President Roosevelt by the committee for the nation three days before he told the White House press conference on Wednesday that the dollar was still too high in relation to internal debts. This became known yesterday when a telegram was made public which had been sent to the President last Sunday by James H. Rand Jr., chairman of the committee. The committee is a group of leading industrialists who have banded together in espousing monetary inflation as the means of recovery.

The President's statement was immediately interpreted as presaging further devaluation. The dollar dropped sharply in the foreign exchange market and domestic stock and commodity prices soared. The collapse of the dollar and the rise in domestic markets brought a second statement from the White House branding as false the reports that the dollar was to be debased again.

Urge Devaluation to Avert Crisis.

In his telegram to President Roosevelt, Mr. Rand asserted that another crisis, comparable to that of the spring of 1933, is faced by the country and can be effectively met only through immediate action. Not only did the committee urge the President to raise the gold price to the maximum now authorized but also to recommend to congress additional legislation which would "free the dollar from a fixed tie to gold."

"The need is scarcely less urgent than it was in the spring of 1933, when under your courageous leadership the United States checked the disastrous deflation by suspending the gold standard," the committee declared. "The United States should lead now in indispensable monetary action, not wait to follow."

The tenor of the President's remarks Wednesday indicated that the inflationist group still has his attentive ear. He said the dollar was not back to the level it ought to be in relation to debts and reiterated the New Deal tenet that currently maturing debts were incurred when money was cheaper and commodities dearer than at the present time.

Watch for U. S. Retaliation.

Coming at a time when the dollar had been advancing sharply for a week against the British pound, it was natural the President's statement should get the reception that it did. The financial community had been watching Washington closely for indications that the United States might attempt to "retaliate" for the decline in sterling.

To the inflation minded members of the committee for the nation the fall in the pound means only one thing. They see in it a deliberate policy on the part of the British to bring about a rise in prices and encourage the movement toward recovery that has been under way in Britain for months. They recommend adoption of the same measures here.

"The last few days have witnessed a vigorous execution of that policy by the British," Rand told the President.

The President has already voiced his agreement with the committee's view that internal prices are not high enough. Whether he will go the added distance, raise the price of gold, as advocated by the group, and recommend to congress the abandonment of the "fixed tie to gold" is a question which still hangs in the air.

As in all historic inflation experiences, the advocates of such measures are now loudly asserting that the first dose was not enough and if the "cure" is to work more of the same medicine must be administered.

AIR LINE WARNS IT MAY QUIT DUE TO UNFAIR LAWS

New York, March 7.—(AP)—North American Aviation, Inc., in its annual report tonight said "conditions are not such in the air transport industry as to encourage your company to continue indefinitly in the air transport business unless more reasonable legislation is obtained, not only removing the present restrictions embodied in the air mail act of 1934, but also offering reasonable encouragement for the natural growth of this business."

The company showed a 1934 surplus of $206,921, which came from a profit of $1,268,293 resulting from the sale of securities. Without this profit, the net loss for the year would have been $1,061,371.

EXPECT HIGH COURT SOON TO HEAR RAIL PENSION ARGUMENT

[Chicago Tribune Press Service.]

Washington, D. C., March 7.—[Special.]—Arguments on the constitutionality of the railroad retirement act will be heard by the United States Supreme court within the next few weeks, inquiry revealed today.

The case, one of those involving the legality of New Deal legislation, is down for early hearing by the court but no definite date has been set. A decision may not be handed down for a month or more after the case is heard.

The District of Columbia Supreme court held that the retirement act was unconstitutional because it covered railroad employés, such as repair men and office wokers, who are not engaged in interstate commerce. The case is one of those expected to delimit the power of congress to regulate industry under the interstate commerce clause of the constitution.

WARNS OF PLOT TO SOVIETIZE U. S. INDUSTRY

New York, March 7.—(AP)—Bernard F. Weadock, vice president and managing director of the Edison Electric institute, charged today before a meeting of savings bankers that socialistic groups are attempting to sovietize basic industry in America.

"There is in existence in America today an alliance of several interconnected and interrelated socialistic groups which by their interlocking activities seek to sovietize all basic industry and work for the common purpose of abolishing private business and establishing government ownership and control," he declared.

"Among the more prominent of the organizations are the Public Ownership League of America, the League for Industrial Democracy, the National Popular Government league, Peoples Legislative service, and the Socialist party.

T. J. Caldwell, president of the savings division and vice president of the Union National bank of Houston, Tex., declared "unless the Federal Deposit Insurance corporation can be considerably restricted I cannot see anything but disaster ahead." He based his belief on the point that unresponsible loans would be encouraged by the proposed law of 1935. Caldwell added that much of the proposed banking legislation was "contrary to the principles of commercial banking."

CHICAGO BANK PAYS 10% MORE TO DEPOSITORS

Checks for another 10 per cent repayment to depositors of the closed Second Northwestern State bank were placed in the mail last night, following authorization of the payment by State Auditor Edward J. Barrett. The payment amounts to $190,114. This is the fifth return to be made since the bank closed, bringing total restitution to 40 per cent.

The current "dividend" was forecast in analyses of Dec. 31 reports published in THE TRIBUNE. Receiver William L. O'Connell stated the payment was made possible through a loan from the Reconstruction Finance corporation. Prior claims of $631,000 have been wiped out and prospects for further reurns to depositors are considered good.

Two other closed state banks—the West Town State and the Woodlawn Trust and Savings—expect to make payments to depositors before the end of March. These depend on settling final details in connection with RFC loans. The West Town has yielded 30 per cent to date and hopes to raise that amount to 50 per cent by the coming payment. The Woodlawn bank had returned nothing as yet and the size of its expected payment will depend largely on the net yield of the RFC advance.

BANK CLEARINGS TOTAL LARGEST SINCE JANUARY 1

New York, March 7.—(AP)—Bank clearings for the last week were the highest reported since Jan. 1, Dun & Bradstreet said today. The total for twenty-two leading cities was $5,947,995,000 against $5,248,767,000 for the corresponding period of 1934.

The figures, said the agency, reflected heavier monthly settlements. Clearings were especially heavy at most of the outside centers, exceeding the total for any like period in more than two years. The aggregate for all centers was larger by $1,328,043,000 than that of the preceding week. At New York City the clearings amounted to $4,101,231,000, an increase of 10.5 per cent over last year.

U. S. Gold Gain Nearly Billion in Last Year

(Statistics on page 31, column 5.)

An addition of $22,000,000 during the week boosted the huge gold holdings of the federal reserve system to $8,546,000,000, almost 1 billion more than was held a year ago, according to the system's statement for the week ended Wednesday. The twelve banks in the system showed a gain of $13,000,000 in gold reserve certificates, indicating that the treasury has not deposited with the reserve banks gold certificates against all the week's gold increase.

There was a slight paring down of the reserve system's excess reserves, which had reached the burdensome proportions of about $2,400,000,000. The week's decline amounted to $33,000,000, which was ascribed to a somewhat more than seasonal increase of $36,000,000 in the total money in circulation. Reserves now total $4,554,000,000, which is $1,242,000,000 more than last year.

Money Circulation Abnormal.

The rise of money in circulation was about three times the normal amount for the week, which is about $11,000,000. There was an increase of $12,000,000 in the preceding week, although the seasonal trend was for an unchanged total. Taking into account this week's rise of $36,000,000 there was an increase in two weeks of $37,000,000 more than the normal seasonal movement.

Whether this increase in money in circulation has any real significance or means merely that the seasonal demands are coming a little earlier this year, it is too early to say.

Decreases of around $18,000,000 in holdings of U. S. treasury notes and $2,000,000 in U. S. bonds were offset by an increase of $20,000,000 in treasury bills.

There was an increase of only $307,000 in industrial advances. Bills discounted showed a decline of $356,000.

Brokers' Loans Increase.

The report of the New York Reserve bank showed brokers' loans totaled $731,000,000, an increase of $93,000,000 over the preceding week. In the same week last year brokers' loans totaled $689,000,000. The Chicago bank reported an increase of $7,000,000 in brokers' loans.

There was an indicated increase of $16,000,000 in the gross deposits of the New York Reserve bank, while there was an indicated decline of $34,000,000 in the gross deposits of the Chicago bank. Net demand deposits of the New York bank increased $74,000,000, while the Chicago bank reported a decline of $40,000,000.

Commercial loans of the New York Reserve bank increased $7,000,000, while the Chicago bank had an increase of $3,000,000.

Direct government obligations held by the New York Reserve bank increased $20,000,000, while guaranteed government obligations declined $1,000,000. The Chicago bank reported a decline of $16,000,000 in holdings of direct government obligations.

S. H. KRESS & CO. FEBRUARY SALES BELOW YEAR AGO

S. H. Kress & Co. yesterday reported February sales of $4,968,306, compared with $5,083,475 in February, 1934, a decrease of 2.3 per cent. In January sales amounted to $4,761,726, which was 6.8 per cent below a year ago. For the first two months of the year sales amounted to $9,730,032, compared with $10,189,992 in the corresponding period of last year, a decline of 4.5 per cent.

The J. C. Penney company reported sales of $12,038,869 for February, compared with $11,741,900 in February of last year, an increase of 2.5 per cent.

Illinois Bell Gains 3,094 Telephones in Last Month

The Illinois Bell Telephone company yesterday reported a gain of 3,094 telephones in service during February. Of this gain, 2,278 was recorded in Chicago and 816 throughout the rest of the state. The increase this February was 26 per cent greater than the 2,447 gain in the same period last year. During that month Chicago accounted for 1,826 and the rest of the area for 621 new phones.

Robert Bosch Co. Declares First Dividend Since 1931

STUTTGART, Germany, March 7.—(AP)—The Robert Bosch company, makers of machines and steel products, declared a 6 per cent dividend today, its first since 1931.

GOLD BLOC HIT, FRANCE WANTS MONEY PARLEY

Sterling Moves Up as Franc Sinks.

PARIS, March 7.—(AP)—A monetary conference of the great powers was declared today by Finance Minister Louis Germain-Martin to be increasingly necessary because of the recent sharp fall in sterling exchange.

The minister told the chamber of deputies finance committee he believes the drop in the British pound to be largely speculative, but that it creates a condition which makes stabilization essential.

Cheaper dollars and pounds are putting such a strain on the gold bloc nations, Germain-Martin told the committee, that France wants the stabilization conference called to relieve the pressure on the French franc.

The session was secret, but deputies said the minister indicated the big powers are aware of France's anxiety, although there have been no official negotiations for a conference.

Sterling Turns Upward.

New York, March 7.—[Special.]—The "bear trap" in sterling was sprung today, but it was touched off apparently not by the British exchange equalization fund but by signs that the long decline in sterling had exerted dangerous pressure upon the gold bloc which may lead to positive action by that group of countries to meet the present monetary situation.

Dealings in foreign exchange during the early part of the day had followed the pattern of recent trading periods. Sterling had declined while the gold bloc currencies held firm against the dollar. The pound dropped to $4.73⅞ and showed every apparent sign of heading for new low quotations. French francs were up to 6.68⅝ cents, the previous day's close.

At this point news came to Wall street of the statement of France's finance minister that the present monetary situation made it necessary to convene an international monetary conference aimed at stabilization.

Indicates Weakness.

His statement, followed later in the day by the announcement that Premier Georges Theunis of Belgium had suggested to the French government consideration of a new gold bloc conference was construed in the money market as a grave sign of weakness on the part of the gold bloc.

At once the franc began to fall, and within a half hour after the first news from Paris it had reached 6.67¼ cents. The franc subsequently dropped another quarter point to 6.67 cents, but closed at 6.67¾ cents.

At this level the dollar was worth 99.34 cents against the franc, as compared with 99.27 cents yesterday.

The fall of the franc, carrying with it the other gold currencies, ended the pressure on sterling. Shorts in that currency decided that it would be prudent to cover, and in this resolve they were soon encouraged by the supporting operations of the British control. From its low of $4.73⅞, sterling rallied to $4.78⅛ and closed at that figure, its top for the day, up 3 cents net.

Report China to Drop Silver.

An outstanding development in the international money situation today was the report from Shanghai that China was preparing to abandon the silver standard. Official action, however, will depend upon whether China can obtain foreign credit. Moves toward such a loan were made in Washington today.

The Chinese ministry is reported to be considering pegging the Chinese dollar to the pound sterling at the rate of about one shilling four to five pence.

This would make the Chinese dollar worth about 29.6 cents, compared with about 38.37 cents at present.

The price of gold in London fell back 13 cents from its peak to the equivalent of $35.25. It was based on supply and demand, instead of the sterling-dollar or sterling-franc rate.

Bar Silver Advances.

The price of bar silver resumed its advance into new high ground here today with an increase of ¾ of a cent to 58¾ cents an ounce. Today's quotation is the highest since Oct. 26, 1928.

The rise in the price of the white metal was reflected in substantial improvement in the far eastern silver currencies in the foreign exchange market. Hongkong dollars lifted 1.45 cents to 48.50 cents and Shanghai funds were .90 of a cent higher at 38.90 cents.

Indications were noted in London today that the United States treasury was buying silver there on a substantial scale. It was assumed that this was designed to steady the pound and the dollar. It is held that the treasury cannot afford to buy sterling on a scale downward because of the difficulty of converting it into gold.

Labor Federation Reports 632,000 Job Increase

Washington, D. C., March 7.—(AP)—The American Federation of Labor estimated today that there were 632,000 more persons at work in January than during the first month of 1934. Although preliminary figures showed even further gains during the first two weeks of February, the federation said it was questionable whether the pick-up would continue through the spring. The federation set 11,000,000 as the total number of unemployed despite an administration estimate of a little over 10,000,000.

New York Bank Stocks
Statistical Review on Request
HORNBLOWER & WEEKS
Established 1888
39 South La Salle Street
CHICAGO

Foodstuffs Form Large Part of January Import Increase

Washington, D. C., March 7.—[Special.]—A sharp rise in American imports during January was reported today by the department of commerce.

While many commodities shared in the expansion, imports of foodstuffs showed the largest increases. The department reported further evidence of the trend toward shrinkage in export of agricultural products and larger export of manufactured articles.

Imports of meat products more than doubled the total of a year ago. Dairy products, vegetable food products, grains, feedstuffs, and cane sugar rose sharply.

Total imports for January were valued at $167,006,000 for an advance of 26 per cent over December's figure of $132,252,000 and almost as much from the January, 1934, total of $135,706,000.

Export Gain Is Small.

Exports also rose, but the gain was only 3 per cent. Ordinarily exports show a 4 per cent decline from December, however. They aggregated $176,233,000 compared with $170,673,000 in December and $172,220,000 the preceding January.

The "favorable trade balance" of exports over imports was only $9,217,000 in January as against $38,421,000 the previous month and $36,515,000 the corresponding period of last year.

Part of the unusually sharp import gain was explained by the fact that more than a seasonal decline was recorded in December. Export gains were ascribed largely to increased shipments of automobiles and leaf tobacco. Commodities allied to the automobile industry, such as tires, oil and gasoline also were represented by larger shipments.

Manufactures Increase.

Total finished manufactured exports amounted to 42.8 per cent of the total trade this January, while a year ago they formed 36.2 per cent.

For the seven months ended January, 1935, exports were $1,273,571,000, compared with $1,177,886,000 for the same months a year earlier. Imports, on the other hand, showed a slight decrease—$958,213,000, compared with $993,173,000.

Gold exports in January were $363,000 against $140,000 in December, while imports were $149,775,000 and $92,249,000 for the respective months. The seven month period showed imports of $484,038,000 and exports of $39,910,000.

Imports of foreign food and feed at United States ports continue on a liberal scale. New York yesterday received 31,000 boxes of butter from New Zealand and 500 tons of oats; 6,000 bags of bran and 500 bags red corn from Argentina, while from Germany there were 500 tons of palm kernels, 984 tons of peanut oil, and 1,120 tons of cotton seed oil.

BRITAIN WON'T JOIN STABILIZATION PLANS, CHAMBERLAIN WARNS

LONDON, March 7.—(AP)—Neville Chamberlain, chancellor of the exchequer, drove another nail into the barrier Britain has erected against currency stabilization tonight, telling the house of commons the government could not risk tying the pound to the dollar or franc just now.

"It is clearly impossible for us just now," the chancellor said, in referring to recent wild gyrations of gold on the London market, "to attempt in such circumstances to stabilize our currency on gold again."

If Great Britain were tied to gold and the policies of either the United States or France "forced us to rid ourselves of the gold we had or to put up the bank rate and begin to deflate," Chamberlain continued, "we should be bringing about a serious state of affairs in this country by restricting enterprise and increasing unemployment."

"It is a state of affairs I am not prepared to consider," he added. "I do not believe we are in a position at present to take the risks of putting the pound at the mercy of either the franc or the dollar."

The house cheered the chancellor's remarks, which came shortly after dispatches from the United States said financial quarters there had heard reports that France and Great Britain had suggested an international financial conference in Washington.

Chamberlain reiterated his belief that Great Britain and other countries would return to gold some day but added that he was not prepared to put Great Britain on it "until I can see conditions are so favorable that having once gone back, we can be pretty certain of remaining there."

The chancellor reassured members that despite the recent fall of the sterling its internal value is still unshaken and "there is absolutely nothing in our position which need give us a moment's uneasiness."

REPORT FOURTH MONTHLY RISE IN MANUFACTURING

New York, March 7.—[Special.]—For the fourth consecutive month manufacturing activity, as measured by man-hours worked, has shown a gain, rising 9.3 per cent in January over December, the national industrial conference board announced today.

The increase resulted from gains of 4.9 and 4 per cent, respectively, in the number of employés and the hours worked. Average hourly earnings were practically unchanged, advancing only from 59.3 cents in December to 59.4 cents in January.

Average weekly earnings, on the other hand, increased 4.4 per cent from $20.70 to $21.61. This increase more than offset the rise of 1 per cent in the cost of living, which was considerably higher than the average seasonal gain and resulted principally from an increase of 3.4 per cent in retail food prices. Real weekly earnings or the actual purchasing power of weekly earnings increased 3.3 per cent.

Compared with January, last year, there was considerable improvement, with average hourly earnings rising 7.8 per cent, average weekly earnings 14.4 per cent, average hours of work per week 6.1 per cent, real weekly earnings 8.6 per cent, employment 7 per cent, total man-hours 13.7 per cent, and pay rolls 22.4 per cent.

Listing of Studebaker New Issues Authorized

The New York Stock exchange has authorized the listing of $7,000,000 of 10 year 6 per cent convertible debentures and 2,800,000 shares of common stock of the Studebaker corporation. These are the new securities issued in connection with the company's recapitalization.

1880 1935
James E. Bennett & Co.
STOCK BROKERS
MEMBERS
NEW YORK STOCK EXCHANGE
NEW YORK CURB EXCHANGE
NEW YORK COTTON EXCHANGE
NEW YORK COFFEE & SUGAR EX.
NEW YORK COMMODITY EXCH.
CHICAGO STOCK EXCHANGE
CHICAGO BOARD OF TRADE
CHICAGO MERCANTILE EXCH.
NEW ORLEANS COTTON EXCH.
WINNIPEG GRAIN EXCHANGE
ALL PRINCIPAL EXCHANGES
Private Wires to All Markets
332 S. La Salle Street
Tel. Wab. 2740—Teletype Chicago 500

BRITISH PROBE BIG SPECULATION IN COMMODITIES

LONDON, March 7.—(AP)—A probe into commodity speculation "right down to the bottom" was promised today by Walter Runciman, president of the board of trade, as the house of commons staged a lengthy debate intertwining pepper, shellac and tin.

An official receiver would undertake an inquiry into the failure of James & Shakespeare, Ltd., and an associated company, Runciman said. Runciman asserted there was not "even a whisper of suspicion" attached to the government.

The issue was raised by David Grenfell of the Labor party, who said sensational reports were damaging British business and credit, and that the present investigation by an official was not good enough.

SWIFT TO OFFER $43,000,000 OF 3¾ PCT. BONDS

Largest Financing Under New Act.

The largest piece of corporate financing attempted under the federal securities act of 1933 was announced last night by Swift & Co. The Chicago packing firm revealed that it had filed a registration statement with the Securities and Exchange commission for an issue of $43,000,000 of long term bonds. Proceeds of the issue will be used to retire an equal amount of bonds now outstanding at a substantial savings in interest charges for the company.

G. F. SWIFT.

In launching its financing at this time the company is taking advantage of the low interest rates prevailing to cut down its fixed charges. The new bonds will pay 3¾ per cent as compared with the 5 per cent that is being paid on issues to be called.

Sees Break in Capital Jam.

Joseph P. Kennedy, chairman of the securities commission, said in Washington yesterday that he regarded the Swift financing as particularly significant because of the "size and the position of the company." He described the action of the company as "very good evidence" that the jam in the capital markets has begun to break up.

The bonds which Swift will redeem do not mature for several years. They consist of two issues. One issue of $19,578,500 of first mortgage 5 per cent sinking fund bonds does not ma-

[Continued on page 31, column 5.]

How Holding Companies Electrified America's Main Streets

"Dusk to dawn" electric service was common in small, rural communities before the coming of the utility holding company. Local electric companies could supply only enough current for lighting. In some villages, electric power for daytime household tasks was unknown. The Joneses got it one day; the Bentons, Bradfords, Browns got it one day; the Mallorys, Martins, McKnights got it another day. Of course, thousands of communities had no service at all.

The holding companies did for these small operating companies what the latter could not do for themselves. They replaced partial service with 24-hour service. They made power available for industrial uses. They extended their lines to towns and hamlets which had no service before.

ALL TOWNS OF 1,000 HAVE SERVICE

Now electric service is available in every community with 1,000 or more population; in 99% of all places between 500 and 1,000; and in 85% of all hamlets and villages with less than 500 people. It is estimated that ten years ago, in contrast, only 59% of the communities between 500 and 1,000 had electric service.

About a dozen years ago, the Associated System began to operate in New York communities, many of which had poor and partial service and rates as high as 25 cents a kilowatt-hour. Rates charged by Associated operating companies in New York State have been reduced by $1,885,000 during the last two years alone. All these communities get high-grade service 24 hours a day. This has been accomplished by the expenditure of more than $50,000,000 for improvements in this State, and by the combining of 110 small, inefficient utility companies into a few strong units.

Of the 4,000 communities served by companies in the Associated System, only 86 have more than 10,000 population.

DEMAND THIS BILL BE KILLED

The Rayburn-Wheeler Bill now pending in Congress would wipe out all utility holding companies. It would end forever their work in extending electric service to rural areas. It would destroy the savings of millions who own holding company securities.

Even if Congress removes the provisions of the bill which abolish holding companies, the bill would still strangle utilities with drastic regulation.

Although some of the billions for unemployment relief are intended to be used for rural electrification, this is only a temporary program. Without the funds and technical skill of the holding companies, rural electrification will surely suffer in the future.

Write your Senators and Representatives immediately, demanding that they vote against this unfair and destructive bill. Ask them to explain how it could improve rural service or fail to ruin your investments.

ASSOCIATED GAS & ELECTRIC SYSTEM

STOCKS FIRMER, BUT VOLUME OF TRADE SHRINKS

Rail Issues Rally on Hint of Rate Increase.

[Chicago Tribune Press Service.]

New York, March 7.—Irregularly higher prices were chalked up in most sections of the stock market at the close of today's trading session. Sales were not much over a half million shares, however, and virtually the whole volume of business was for professional account.

Such news items as claimed the attention of the boardroom idlers was of a mixed character and little calculated to inspire activity on either side of the market. The warning of Coördinator Joseph B. Eastman in a New York address that the railroads of the country will have to coöperate more aggressively with the government or else accept federal operation brought some nervous liquidation into the carrier group.

Hint Rail Rate Increase.

The effect of Eastman's speech was somewhat overcome later in the day by Washington advices that the interstate commerce commission is prepared to grant the roads part of the rate increase they asked.

Price changes among the trading favorites of the list were mainly fractional in scope. United States Steel rose five-eighths of a point on the day's operations, but such issues as American Can, Westinghouse, General Motors, Consolidated Gas, and Montgomery Ward were able to rise only a shade above their previous closing levels.

Before tuning in on the late afternoon advance the rails sank to fresh low levels. New low prices for two years were registered by Chesapeake and Ohio when it dipped under 40 and by Union Pacific when it fell below 90. Both issues were still in the minus column when the final gong sounded, each being off a dollar or more a share. Delaware and Hudson finished more than a point higher and fractional gains were made by New York Central, Baltimore and Ohio, Pennsylvania, New Haven, and others.

Western Union Rallies.

Western Union, a recent weak spot, responded to a few buying orders that came its way in the early trading with a rise of about a point.

Power and light shares continued to hold up their end of the market. Consolidated Gas rose a half point and other issues of the group improved slightly.

The farm implements held firm and the mail order group was likewise on its good behavior.

The mining group did nothing extraordinary and the food, aviation and oil sections were quite and featureless.

CHICAGO CURB TO WEIGH SEC RULINGS TODAY

T. E. Murchison, president of the Chicago Curb exchange, will report this afternoon to the board of governors of the organization on his conference on Tuesday with the Securities and Exchange commission in Washington. The curb had requested exemption from registration under the SEC, but following the conference the application was dropped.

Agents of the SEC, who conducted an examination of the curb's affairs here last week, indicated that if registration of the organization was approved in Washington a house cleaning might be a condition. The SEC agents asserted that the rules of the curb were not adequately enforced in 1933 during the period when a number of brewery company shares were being listed.

Hanes Won't Be Candidate for Head of N. Y. Exchange

New York, March 7.—[Special.]—John W. Hanes, senior partner of C. D. Barney & Co., who had been suggested to the nominating committee of the New York Stock exchange as a potential candidate for president of the exchange, announced today that he would not be a candidate. His withdrawal narrows the field of possible candidates down to Richard Whitney, the incumbent, and Charles R. Gay of Whitehouse & Co.

New York Stock Exchange Short Interest Decreases

New York, March 7.—(AP)—The short interest on the New York Stock exchange at the end of February totaled 741,513 shares, the exchange announced today. This was a decrease of 23,341 shares from the short position on Jan. 31.

Stock Exchange Seat Sells for $76,000, Down $3,000

New York, March 7.—[Special.]—The New York Stock exchange announced the sale of a membership for $76,000, a decline of $3,000 from the last sale.

WHAT STOCKS DID

TRIBUNE AVERAGES.

	High.	Low.	Last.	Net chge.
25 railroads	22.98	22.27	22.72	+.13
25 industrials	141.87	140.51	141.67	+.94
50 stocks	82.42	81.39	82.19	+.53
	High.	Low.	Close.	
50 stocks 1 year ago	91.25	89.21	91.03	

DOW-JONES AVERAGES.

	High.	Low.	Last.	Net chge.
Industrials	101.37	100.13	101.17	+.95
Rails	29.41	28.51	29.07	+.16
Utilities	15.56	15.22	15.50	+.24

ASSOCIATED PRESS AVERAGES.

	30 Indust.	15 Rails.	15 Util.	60 Stocks.
Net change	+.6	None	+.3	+.3
Thursday	52.2	19.9	22.6	36.7
Previous day	51.6	19.9	22.3	36.4
Month ago	52.7	22.4	24.2	38.0
Year ago	57.0	38.2	36.5	36.9
1935 high	56.6	27.6	26.6	41.6
1935 low	51.5	19.9	22.3	36.3
1934 high	61.4	43.0	40.6	51.4
1934 low	45.3	22.8	24.2	34.9
1932 low	17.5	8.7	23.9	16.9
1929 high	146.9	153.9	184.3	157.7
1927 low	51.6	95.3	61.8	61.8

ISSUES TRADED.

	Thursday.	Wednesday.
Advances	328	138
Declines	159	473
Unchanged	181	189
Total issues	668	800
New 1935 highs	12	19
New 1935 lows	80	274

NEW YORK STOCK TRANSACTIONS

Thursday, March 7, 1935.
Shares sold today ... 536,303
Year ago ... 1,716,980

Thursday, March 7, 1935.
Total sales 1935 to date ... 37,877,333
Total sales 1934 to date ... 120,757,479

[The figures in brackets after name of stock are the present dividend rate.]

Prev. 1935 High.	Low.	Div. yld. pct.	Bid.	Asked.	Description, div. rate, $	Sales.	High.	Low.	Close.	Net chge.
[illegible]										
1½	¾	...	¾	⅞	City Strs	400	⅞	¾	¾	....
⅞	½	...	½	⅝	Do ctf	200	½	½	½	....
15	13	6.2	12	13	Clark Equip [.80]	100	13	13	13 —	¼
18¼	16⅛	2.8	17⅝	18	Colgate-Palm [.50]	2,400	17¾	17	17¾+	⅛
15¾	10¼	...	10½	11	Coll & Aik	900	11	10¼	10½+	⅛
19⅝	10¾	...	12½	16½	Col & Sou	10	12	12	12 +	1
15	7	...	8½	10⅝	Do 1st pfd	50	9¾	8½	9¾+	1½
13	7¼	...	7¼	7¾	Do 2d pfd	130	8½	7¼	7¼—	1½
5½	2⅝	...	2⅜	2⅞	Col Fuel & Ir	200	2⅞	2⅞	2⅞—	⅛
7¾	4¼	...	4¼	4⅜	Col G & El	5,300	4½	4¼	4⅜	....
59¼	45	13.0	45	46¼	Do pfd A [6]	200	46¼	46¼	46¼—	¼
45⅜	34½	2.3	43⅝	44⅜	Col Pic vtc [1a]	400	43⅝	43⅜	43⅝+	¾
79¾	67	5.2	77	78¼	Colum Car [4]	500	77½	76½	77⅛+	⅝
47¼	39½	4.6	44	44¼	Com Credit [2]	800	44¼	43⅞	44 +	1⅛
57¼	52½	5.4	56	56½	Do A [3]	100	56¼	56¼	56¼—	¼
113	109⅞	5.8	112¼	113	Do 1st pf [6.50]	40	112¼	112¼	112¼+	¼
32¼	29	5.6	31¼	31½	Do pfd [1.75]	30	31½	31½	31½+	⅜
33	29½	6.5	31¼	31½	Do pfd B [2]	30	31¾	31¾	31¾—	¼
62¼	56¼	4.3	57⅞	58⅜	Com Inv T [2.50b]	300	57⅞	57¾	57⅞+	1⅛
23⅞	18⅝	4.2	19⅝	19⅞	Coml Solv [.85b]	1,700	20	19⅜	19¾+	¾
1⅜	¾	...	¾	⅞	Com'wlth & Sou	3,400	⅞	¾	¾	....
40⅝	29⅞	6.6	33¼	34	*Do pfd [2.25g]	400	34	33½	33⅝+	⅝
34⅞	28¾	5.5	29½	30⅛	Congoleum-N [1.60]	1,100	29½	28¾	29½+	¾
[illegible]										
6⅝	3⅞	5.0	3⅝	4⅛	Int Carriers [.20]	400	4⅛	3⅞	3⅞—	½
33	25⅛	1.0	25⅛	25½	Int Cement [.25g]	400	25⅝	25⅛	25⅛—	⅜
43⅞	36¼	1.6	38	38⅜	Int Harvest [.60]	2,400	38½	37	38⅜+	⅜
2⅞	1½	...	1½	1⅝	Int Hydro-El A	1,000	1½	1½	1½	....
3½	2¼	...	2½	3	Int Mer Mar	100	2¾	2¾	2¾—	⅛
24½	22¼	0.6	23	23⅛	Int Nic Can [.15g]	3,600	23	22¾	23 +	¼
3	1⅜	...	1½	2	Int Pap & P A	100	1¾	1¾	1¾	....
12	6½	...	...	7	Do pfd	200	7⅛	6¾	6¾+	⅛
18½	13	...	14	17	Int Ry C Am pfd	120	13⅝	13⅝	13⅝+	⅝
31⅛	29	5.0	29	30	Int Salt [1.50]	100	30	30	30 —	⅜
75¼	67¼	6.0	67½	71	Int Silver pfd [4]	10	67½	67½	67½+	¼
9⅞	6⅝	...	7	7⅛	Int Tel & Tel	3,600	7⅛	6⅞	7	....
12⅜	10	...	11⅝	11¾	Interst Dept Strs	300	11¾	11½	11¾+	¼
					J					
57⅞	41¼	...	43¼	43⅜	Johns-Manville	1,500	43⅝	42¼	43½+	1¼
73	56½	...	60	60⅜	Jones & L Stl pfd	90	60¼	60	60 —	⅛
					K					
8¾	4⅞	...	4⅝	5⅜	Kas City Sou	400	5⅛	5	5 +	⅛
13½	7	...	6½	8½	Do pfd	700	7⅜	7	7 —	¼
10	7½	2.0	9⅝	9¾	Kaufmn Dept [.20g]	100	9¾	9¾	9¾	....
19	15⅜	1.5	16⅞	17	Kayser J [.25g]	200	16⅞	16⅞	16⅞	....
34	34	...	33	40	Keith A Orph pfd	100	34	34	34 —	1½
[illegible]										
61	52	...	52⅜	54	Do pfd	30	52½	52⅜	52½+	¼
10⅞	8¾	11.1	9	9¼	Purity Bak [1]	100	9⅛	9⅛	9⅛	....
					R					
5⅞	4½	...	4½	4⅝	Radio	5,400	4¾	4½	4⅝+	⅛
45½	35½	...	40	40¼	Do pfd B	5,400	40¾	39⅝	40	....
62½	50¾	6.9	50¾	51	Do pfd [3.50]	300	51	50¾	50¾—	½
2⅝	1½	...	1½	1⅝	Radio-Keith-O	1,400	1⅝	1½	1½	....
10	6	...	5½	8	R R Sec Ill C Stk.	20	6	6	6 —	¼
21	18	5.6	17¾	18⅝	Raybest-Man [1]	100	18	18	18	....
39	30	...	25	31½	Real Silk pfd	30	30	30	30	....
11¼	8⅝	...	9	9¼	Rem Rand	1,000	9¼	8¾	9¼+	½
3⅝	2½	...	2⅝	2⅞	Reo Mot	200	2½	2½	2½—	⅛
15½	10⅛	...	10⅞	11	Repub Stl	2,300	11⅛	10½	10⅞+	⅛
49½	33	...	34	35	Do cv pfd	1,100	34¾	33	34½—	½
49	33⅛	...	33½	35½	Do cv pfd ctf	100	33⅛	33⅛	33⅛—	3⅞
24⅛	21¼	4.8	21⅜	22	Reynolds Met [1]	400	22	21⅜	21½+	¼
14⅞	12⅜	0.7	13½	14	Reynolds Sp [.10g]	200	14	14	14 +	1
51⅝	46½	6.3	47⅞	48	Rey Tob B [3]	2,400	48¼	47¾	48 +	⅝
26	21⅞	...	23	23⅝	Roan Ant Cop	300	22¾	22¾	22¾—	⅛
					S					
110	106	5.7	104¼	108	Safe St 6% pfd [6]	10	106	106	106	....
17⅝	12⅛	0.8	12¼	13	*St J Lead [.10g]	300	12⅜	12¼	12⅜—	¼
[illegible]										
99	90	3.7	95	97½	Do pfd [3.50]	70	94½	94½	94½+	½
2⅜	1½	...	1½	1¾	White Sew Mach	100	1⅝	1⅝	1⅝—	⅛
9½	6	...	6	7½	Do pfd	100	7	7	7 +	⅛
35	34	7.1	35	....	Wilcox R A [2.50]	100	35	35	35 +	¼
7	5¼	2.1	5½	5⅝	Wilson & Co [.125g]	4,100	5⅝	5½	5⅝+	¼
75	68	8.3	72¼	73	Do $6 pfd [6]	200	72½	72	72½+	1½
55⅞	51	4.4	54⅜	54⅝	Woolworth [2.40]	1,500	54½	54	54⅜+	⅜
21½	14⅝	...	15¼	15½	Worth P & M	200	15¼	15¼	15¼+	¼
44⅞	31	...	31⅞	32	Do pfd A	60	32½	32	32 +	1
					Y					
4¼	3	...	3	3⅛	Yell Trk & C	500	3⅛	3	3	....
21	18¾	7.9	19¼	20	Young S&W [1.50b]	200	19⅜	19⅜	19⅜	....
21⅞	15	...	15⅝	15⅞	Youngst Sh & T	600	15⅞	15⅝	15⅞+	⅝
					Z					
2½	1½	...	1½	1⅝	Zenith Radio	100	1½	1½	1½—	⅛

*Ex dividend. †First sale since ex dividend date or dates. Ex rights. a—Plus extras. b—Including extras. c—Paid last year. f—Payable in stock. g—Declared or paid so far this year. h—Cash or stock. k—Accumulated dividend paid this year.

Sales to 11 a. m., 140,000; to 12 noon, 240,000; to 1 p. m., 300,000; to 2 p. m., 370,000 shares. Total sales, 536,303 shares.

CASH GRAIN

Official receipts of grain at Chicago yesterday: Wheat, 15 cars; corn, 11 cars; oats, 5 cars; barley, 28 cars; soy beans, 4 cars. Range of cash grain prices per bushel in leading markets:

WHEAT.

	Chicago.	Kansas City.	St. Louis.
No. 1 red.	98	96 @97¼	....
No. 2 red.	....	96	95½@96
No. 3 red.	95½	95 @96¾	....
No. 2 hd.	....	96½	1.02¼
No. 2 hd.	....	96½	1.02½
	Duluth.	Winnipeg.	Minneapolis.
No. 1 nr.	1.07@.15	81	1.08 @.09
No. 2 nr.	1.06@.13	78	1.07 @.08
No. 1 d.n.	1.07@.15	....	1.08 @.15
		Toledo.	Omaha.
No. 2 red.	....	99½@1.00½	....
No. 2 hd.	....	....	98½

CORN.

	Chicago.	Kansas City.	St. Louis.
No. 3 yel.	82¼@83½	89½	85½@86
No. 4 yel.	80¼	88 @88½	84½@85
No. 5 yel.	77¼@79	....	....
No. 3 wh.	88	95¼	....
	Minneapolis.	Omaha.	Peoria.
No. 3 mx.	....	....	82½@83½
No. 4 mx.	....	....	80½@81½
No. 3 yel.	82½@83	85¼	....

OATS.

	Chicago.	Kansas City.	St. Louis.
No. 2 wh.	53½	54½@58	56 @56½
	Milwaukee.	Omaha.	Minneapolis.
No. 4 wh.	52¾	53	51¼@53¾
	Winnipeg.	Toledo.	Peoria.
No. 2 wh.	42⅛	56½@57½	52 @53

RYE, BARLEY, AND FLAX.

	Rye.	Barley.	Flax.
Chgo	....	68 @1.20	1.83½
Mlwk	....	1.19 @1.28	....
Mpls	64⅞@67⅞	72 @1.19	1.75½@.83½
Dlth	62⅞@67⅞	85 @1.00	1.75½

Note—Above prices do not include tax of 30c per bu levied on wheat and 5c per bu on corn processed and consumed domestically. There is no tax on products exported.

COMMODITY PRICES

NEW YORK, March 7.—Index of 15 staple commodity prices [Dec. 31, 1931 equals 100; 1926 average equals 230.5]:

Today	156.9	Prev. day	157.0
Week ago	157.5	Year ago	138.7
1935 high	160.0	1935 low	153.0
1934 high	156.2	1934 low	126.0
1933 high	148.9	1933 low	78.7

[Copyright, 1935, By Moody's.]

CHICAGO GRAIN PRICES

	Open.	High.	Low.	Close.	Prev. close.	Last. year.
WHEAT.						
May	95⅝	96¼	95⅛	96⅛	95	86½
July	90⅝	90⅞	89⅞	90⅞	89½	86⅛
Sept	89⅝	90	89	90	88⅞	87⅞
CORN.						
May	81⅝	82½	81½	82⅜	81¼	50⅞
July	77⅝	78½	77⅜	78⅝	77⅞	52¾
Sept	74⅝	75½	74½	75½	74¼	54¾
OATS.						
May	48½	49	48½	49	48¼	33⅛
July	42¼	42½	42	42⅜	41¾	34
Sept	40⅛	40⅜	40	40¼	40⅛	34⅛
RYE.						
May	63¼	63½	62¾	63⅝	62½	59⅝
July	63¼	63¾	62⅝	63⅝	62⅝	60⅞
Sept	64	64⅛	63¼	64⅛	62¾	....
BARLEY.						
May	73½	73½	73½	73½	74	45¾
July	....	....	....	65	65	47¼

Note—Above prices do not include tax of 30c levied on wheat and 5c per bushel on corn processed and consumed domestically. Tax on product exported is rebated.

WOOL MARKET

BOSTON, Mass., March 7.—Texas wools are sharing the very active demand for fine western grown wools in the Boston market. Prices in cents per pound:

	Thursday.	Year ago.
64s, 70s, 80s [fine quality combing]	26 @27	35@36
64s, 70s, 80s [fine clothing]	20 @21	28@29
58s, 60s [½ blood strictly combing]	28	36@36½
58s, 60s [½ blood combing]	21 @22	31@32
56s [⅜ blood strictly combing]	27 @28	42@43
56s [⅜ blood clothing]	24 @25	37@38
48s, 50s [¼ blood strictly combing]	23½@25	41
48s, 50s [¼ blood clothing]	21 @22	35@36
46s [low ¼ blood strictly combing]	21 @22	37@38
36s, 40s, 44s [common]	20 @21	30@32

COFFEE.

Prices in cents per pound:

	Open.	High.	Low.	Close.	Prev. close.
July	5.55	5.55	5.53	5.53	5.68
Sept.	5.74	5.74	5.63	5.63	5.77

GRAIN IN OTHER MARKETS

	Open.	High.	Low.	Close Mar. 7. 1935.	Mar. 6. 1935.	Mar. 8. 1934.
March Wheat.						
†Lvpl.	67	67	66⅝	67	67¼	63⅞
May Wheat.						
K. C.	92½	93	92⅛	93	92¼	78½
Mpls	1.02⅜	1.03	1.02¼	1.03	1.02⅜	83¼
*Dul	1.16¾	1.17	1.16¾	1.17	1.18¼	82¾
Wnpg.	83½	83⅝	83¼	83½	83⅜	69⅛
Lvpl	70⅝	70⅝	70⅝	70⅝	70⅞	66¾
July Wheat.						
K. C.	86¾	87⅞	86⅝	87⅛	86¾	78¾
Mpls	99½	99⅝	99	99⅝	99⅛	83⅞
*Dul.	1.15	1.15	1.15	1.15	1.16¼	82½
Wnpg.	83⅜	83½	83¼	83⅜	83¼	70⅝
Lvpl.	73	73⅜	73	73⅜	73½	69¼
September Wheat.						
K. C.	....	....	....	86½	85½	79⅝
Mpls.	93¾	94⅛	93¾	94⅛	93½	83⅛
*Dul.	....	....	....	96½	97¾	....
October Wheat.						
Lvpl	75⅞	75⅞	75½	75¾	76¼	71⅛
May Corn.						
K. C.	83½	84	83	83⅞	83	46¾
July Corn.						
K. C.	79⅝	80⅜	79¼	80¼	79⅛	52¾
May Oats.						
Mpls	48¾	49⅛	48¾	49⅛	48⅝	30½
Wnpg.	40½	40⅝	40¼	40⅝	40⅜	35⅝
July Oats.						
Mpls	42¼	42¼	42	42	41⅝	30¾
Wnpg.	40¼	40½	40¼	40½	40¼	36
May Rye.						
Mpls	62⅝	62⅞	62½	62⅞	62¼	56⅝
Dul.	....	....	....	62⅞	62⅛	57½
Wnpg.	52⅞	53⅜	52¾	53¼	53⅛	48⅜
July Rye.						
Mpls	63¼	63¼	62⅞	63¼	62⅝	57⅜
Wnpg.	54⅛	54½	53⅞	54⅛	54¼	49¾
May Barley.						
Mpls.	67¼	67⅝	67	67⅛	66⅝	41⅝
Wnpg.	48⅜	48¾	48⅛	48⅜	48⅜	41¼
July Barley.						
Mpls.	61⅜	62⅛	61⅜	62⅛	61⅜	42⅜
Wnpg.	48⅝	49	48⅜	48⅜	49⅛	42⅛
May Flaxseed.						
Mpls.	1.73	1.73½	1.73	1.73½	1.72½	1.79¾
Dul.	1.75½	1.75½	1.75½	1.75½	......	1.82½
Wnpg.	1.42⅞	1.43⅜	1.42¾	1.43⅜	1.43⅞	1.52⅜

*Durum. †Exchange. $4.74; Wednesday, $4.74.

Note—Above prices do not include a tax of 30c per bu on wheat and 5c per bu on corn processed and used domestically. There is no tax on corn used for feeding.

RUBBER.

NEW YORK, March 7.—(AP)—Crude rubber futures closed firm, 18@23 points higher. March, 12.05c bid per lb; May, 12.16c bid; July, 12.32c; September, 12.46c. Smoked ribbed spot closed 12.00c nominal.

MONEY AND EXCHANGE

Money rates are quoted by Chicago banks as follows: Customers' commercial loans, 4 to 5%; collateral loans, 4 to 5%; brokers' loans, 2 to 3%; commercial paper, 1 to 2%; bankers' acceptance [nominal], 30 to 90 days, $\frac{3}{16}$ to ⅛%; 120 days, $\frac{3}{16}$ to ¼% 150 to 180 days, ½ to ⅜%.

NEW YORK MONEY MARKET.

NEW YORK, March 7.—(AP) — Call money steady, 1% all day; time loans, steady; 60 days-6 months, ¾ to 1%; prime commercial paper, ¾%; bankers' acceptances, unchanged. Rediscount rate, New York Reserve bank, 1½%. Bar silver, firm, ⅜c higher at 58⅜c.

FOREIGN MONEY MARKET.

LONDON, March 7.—(AP) — Money, ¼%. Discount rates, short bills, $\frac{9}{16}$%; three month bills, $\frac{9}{16}$ to ⅝%. Bar gold declined 6 pence to 148s 10d. [U. S. equivalent $35.27]. Bar silver firmer, $\frac{1}{16}$ higher at 27¼d. [U. S. equivalent 58.18 cents].

PARIS, March 7.—(AP)—3% rentes, 79f 75c; 4½% rentes, 91.10. Exchange on London, 71.07. The dollar was quoted at 14.96½.

FOREIGN EXCHANGE.

[Quotations are in American cents.]

	Mar. 7.	Mar. 6.	Wk. ago.	Yr. ago.
London	478.12½	474.25	485.12½	508.50
Paris	6.67¾	6.68¼	6.65½	8.58
Italy	8.42	8.44	8.53	8.57
Belgium	23.63	23.66	23.61	23.31
Switzerld	32.87	32.95	32.67	32.33
Holland	68.58	68.70	68.25	67.27
Denmark	21.28	21.18	21.66	22.69
Sweden	24.58	24.46	25.02	26.25
Norway	23.95	23.83	24.38	25.57
Spain	13.85	13.86	13.80	13.61
Germany	40.75	40.76	40.51	39.67
Austria	*19.15	*19.15	19.00	18.90
Poland	19.15	19.16	19.05	18.95
Greece	.95½	.95	.94	.94
Rumania	1.02	1.03	1.02	1.02
Jugo-Slavia	2.32	2.32	2.30	2.28
Finland	2.11	2.11	2.17	2.27
Canada	98.81¼	98.37½	99.87½	99.75
Argentina	25.40	25.50	25.85	33.83
Brazil	*8.69½	*8.64	8.65¼	8.61
Hongkong	48.65	47.05	46.95	39.00
Shanghai	38.90	38.00	39.00	....
Japan	28.00	27.95	28.41	30.12½
India	35.90	35.95	36.80	38.45
Chile	5.00	5.00	5.00	9.90
Singapore	55.60	55.50	57.10	59.62
Hungary	30.10	*30.10	29.80	29.65
Mexico	27.85	27.85	27.85	27.96

*Nominal.

MINNEAPOLIS FLOUR.

MINNEAPOLIS, Minn., March 7.—(AP)—Flour prices were unchanged today. Shipments were 22,581 brls. Pure bran was quoted at $25.50@26.00 and standard middlings at $25.00@25.50 per ton.

PRODUCE MARKETS

A firmer undertone prevailed in the fresh egg market yesterday with prices unchanged to ¼c per dozen higher. Receipts were 15,321 cases. Butter was steady to ¼c per lb higher. Receipts were 6,117 tubs. Live hens were unchanged to ½c lower and broilers and fryers ½@1c per lb higher. Receipts were 1 car and 19 trucks. The demand for potatoes was not aggressive with prices about steady. Receipts were 58 cars, with 246 cars on team track.

WHOLESALE CREAMERY BUTTER PRICES.

	Chicago Whole milk.	Chicago Centralized.	New York.	Boston.	Philadelphia.
93 score	.30¾	....	32½	....	33
92 score	.29¾	....	31½	32½	32½
91 score	.29½	....	31¼	32	32
90 score	.29	29½	31	31½	31½
89 score	.28¾	29	....	....	....

BUTTER PRICES TO CHICAGO RETAILERS.

Score—	Tubs.	Prints.	Cartons.
Best [92-93]	.32 -33½	33 -34½	34 -35½
Good [89-91]	.30½-31½	32 -33	32½-33½

WHOLESALE CHEESE PRICES.

	Chicago.	Boston.	New York.	Philadelphia.
Flats	....	17¾-18¼	....	....
Tws	.16¾-17	17½-18	....	....
S. Ds	.17 -17¼	18	17¾	17½-17¾
Y. Ams.	....	....	18¼	....
Lghns.	.17½-17¾	....	....	18¼-18¾

LIVE POULTRY—WHOLESALE.

Broilers	22½@23½c	Hens	17½@20c
Leghorn broilers	20c	Leghorn hens	17c
Fryers	22½@23½c	Old rstrs	13½@14½c
Springers	20c	Geese	11@15c
Leghns., springs	14½c	Ducks	17@21c
Turkeys	16@21c	Capons	23@24c

FRESH EGGS.

Fresh graded extra firsts, cars	22¼c
Less than cars	21¼c
Fresh graded firsts, cars	21½c
Less than cars	21c
Current receipts	20½c
Dirties	19c
Checks	18½c

WHOLESALE DRESSED BEEF.

	Yearlings.	No. 1.	No. 2.	No. 3.
Ribs	25	28	26	11
Loins	32	39	36	13
Rounds	19	17	16½	10
Chucks	17	15	14½	10
Plates	12	12	12	8

COUNTRY DRESSED VEAL CARCASSES.

50 to 60 lbs.	7½c	90 to 120 lbs.	10@11c
70 to 80 lbs.	8@9c	120 lbs	13c

POTATOES.

Idaho russets, 100 lbs.	$1.47½@1.50
Wis. round whites, 100 lbs.	72½@75c
New, Florida, crate	$1.85@1.90

DIVIDENDS DECLARED

Stock, rate, period—	Payable.	Stock of Record.
Am Agri Chem 50c q	Mar 30	Mar 18
Asso Brew Can 25c q	Mar 31	Mar 15
Am Captl Corp $3 pfd *75c	Mar 25	Mar 15
Br St Investing, 20c q	Apr 1	Mar 16
Cap Administ 75c q	Apr 1	Mar 18
Commonw Edison $1 q	May 1	Apr 15
Contl Gas&E $7 pfd, $1.75 q	Apr 1	Mar 12
Cent Agu Sugar, 37½c q	Apr 1	Mar 19
E Mo Pow 7% pfd, $3.50s-a	Apr 1	Mar 20
1stNatlCorp of Port "A" 25c	Apr 15	Mar 25
Granite C Stl 25c q	Mar 20	Mar 15
Hawaiian Coml&Sug 75c q	May 15	May 4
Intl Sewing Mach 20c q	Apr 1	Mar 15
McCall Corp 50c q	May 1	Apr 15
Midl Royalty $2 pfd 25c	Mar 15	Mar 13
Manischewitz pfd $1.75 q	Apr 1	Mar 20
Mead Johnson 75c q	Apr 1	Mar 15
Do, 25c extra	Apr 1	Mar 15
Natl En & Stmpg 50c q	Mar 30	Mar 20
Old Colony Trust 15c q	Apr 1	Mar 15
Pratt & Lambert 25c q	Apr 1	Mar 15
Reynolds Tob 75c q	Apr 1	Mar 18
Do B, 75c q	Apr 1	Mar 18
Reece Button Hole 20c q	Apr 1	Mar 15
Reece Folding Mach, 5c q	Apr 1	Mar 15
Southwest Bell pfd $1.75 q	Apr 1	Mar 20
Trico Prod 62½c q	Apr 1	Mar 16
U S Trust $15 q	Apr 1	Mar 21
Western Grocers 50c q	Apr 15	Mar 20
Ward Baking pfd 50c	Apr 1	Mar 16

*On accumulations.

CORPORATION EARNINGS

The following net incomes were reported yesterday:

YEAR ENDED DEC. 31.

	1934.	1933.
Corn Prod Ref.	9,702,696	11,504,942
Hayes Body	$ *121,670	$ *288,382
Perfect Circle	549,762	397,039
Ill Nor Utilities	558,992	591,071
Frank G. Shattuck Co.	411,765	324,206
No Amer Aviation	§206,921	§155,428
Studebaker	*1,461,985	*4,876,307
United Profit-Shar	29,645	79,241
Wilcox Rich	548,461	341,150

§Surplus.

YEAR ENDED JAN. 31.

K C Pow & L.	3,338,949	3,219,414

NINE MONTHS ENDED JAN. 31.

Equitable Office	274,621	857,448

FEBRUARY.

Kress, S H.	4,968,306	5,083,475
Penney, J C	12,038,869	11,741,900

TWO MONTHS ENDED FEB. 28.

Fannie Farmer	50,800	26,960
Kress, S H.	9,730,032	10,189,992

*Net loss.

FIELD SEEDS

Prices quoted are for irregular country run lots, unless otherwise specified, per 100 pounds. Jobbers' prices to retail trade are higher.

Red clover country run, $15.00@19.00; fancy recleaned, $20.50. Alsike, $25.00@27.50. Alfalfa, Oklahoma, $15.85@16.10; Kansas, $19.20@19.70; Utah, $24.35; Idaho, $24.75; Montana, certified origin Grimm, $28.75. Sweet clover, country run, $7.35@8.35; red top, 90 to 94 per cent purity, $10.25@11.00. Timothy seed, country run, $16.75@18.00; recleaned, $20.00. Millet, yellow, $3.70@3.85; Early Fortune, $3.45@3.60; Hungarian, $3.90@4.00; Japanese, $4.35; sunflower, $2.40@2.75. Soy beans, commercial, No. 2 yellow quoted at equal to $1.13 nominal per bu country points in local market.

WHEAT IN U. S. FUNDS

Wheat prices per bu in leading markets reduced to United States funds at rates of exchange when they closed:

	Thursday.	Wednesday.
Chicago, May	$ .96⅛	$ .95
Winnipeg, May	.82½	.82⅛
Liverpool, May	.70¾	.70⅞
*Do Argentine	.69⅜	.69⅜
*Do No. 1 Manitoba	1.03⅛	1.03⅛
*Do Australian	.70⅝	.70⅝
Rotterdam, March	.53⅜	.53¼
Buenos Aires, March	.53	.52⅝
Do May	.54¾	.54¾

*Cash price.

REAL ESTATE TRENDS!—

Annual value of Chicago's most valuable land, dwelling rents, building contract values, demand for building materials—accurate information on these and related matters is graphically presented in the new book, CHICAGO TRIBUNE BUSINESS CHARTS. This 128-page book contains 250 of the most important charts printed in the Tribune since March, 1933—charts dealing with vital facts pertaining to business, production, finance and economics of prime concern to business men. Get a copy of this handy, invaluable reference book today! On sale at the Chicago Tribune Advertising and Public Service Offices, 1 South Dearborn street and Tribune Tower. Price, 40c; by mail, 50c.

NEW BANK BILL CALLED UNSOUND BY ECONOMISTS

Warn of Political Control, Currency Inflation.

New York, March 7.—[Special.]—A criticism of title II. of the banking act of 1935 on the ground that it provides for political control of the federal reserve system, for the conversion of nonliquid assets of federal reserve banks into legal tender notes, for the discounting by the reserve banks of non-commercial and non-liquid paper, and for the broadening of member bank loans on real estate was issued today by the economists' committee on monetary policy, a group of economists attached to various colleges, publications, banks and other institutions. The report was signed by seventy-six members but seven signed with reservations.

The new banking bill, the committee contends, would enable the President to remove any member of the federal reserve board at will by advancing such member to the position of governor of the board and then removing him.

Fears Political Domination.

The lessons of central banking, the committee says, teach us that the farther a central banking system is removed from political domination the better it is for the country.

The proposal to repeal the requirements with respect to commercial paper collateral for federal reserve notes is unsound, the committee asserts, because it will enable the reserve banks to issue legal tender notes against frozen or nonliquid assets and will destroy the prospect of restoring the so-called elastic characteristics of these notes. The bill enables the government, through the banks, to convert the national debt into bank notes until the surplus banking reserves of the country are exhausted.

The proposal to make "any sound asset" of a member bank eligible for discount at a federal reserve bank is assailed by the committee as opening the way to converting what should be a commercial banking system into a nonliquid, noncommercial system. The supply of noncommercial paper eligible for rediscount should be further restricted, not enlarged, it is stated.

Brand Real Estate Plan Unsound.

The provision of the new bill which would permit member banks of the federal reserve system to lend an amount equal to 60 per cent of their time and savings accounts or an amount equal to their entire capital and surplus on real estate for periods of twenty years and up to 60 or 75 per cent of the value of the property is unsound, the report says.

Making such loans, it is contended, is not an appropriate function of a commercial banking system. Real estate loans of a far more restricted nature have caused losses and have been a source of great trouble for commercial banks of the country. The committee concludes:

"All measures designed to correct weaknesses in the federal reserve system should seek to increase, rather than destroy, its independence of political influence. They should increase, not reduce, its commercial nature. They should assure, not impair, its liquidity. And they should free it from government financing rather than link it more closely to the fiscal needs of the government."

Former Roosevelt Adviser Signs.

Among those who signed the statement was Oliver M. W. Sprague of Harvard, who came to Washington in the early days of the New Deal as a special advisor in the treasury and later resigned because of fundamental disagreement with the Roosevelt monetary policy. He approved the statement with reservations.

Other signers included James Washington Bell, Northwestern; Ernest L. Bogart, David Kinley and Ivan Wright of Illinois; Edwin W. Kemmerer, Princeton; Melchior Palyi, Chicago; R. G. Rodkey, Michigan, and William A. Scott, Wisconsin. A signer not connected with any college was Leonard F. Ayres, Cleveland Trust company.

URGES PAY RISE, NOT FORCED, AS RECOVERY STEP

Wage increases to be brought about through the coöperation of employers and employés and not through government control or "surrender to the American Federation of Labor" were urged yesterday by Edward J. Mehren, president of the Portland Cement association, as a means of increasing the nation's buying power. He spoke before a meeting of the Kiwanis club at the Hamilton club.

"The time has come when the courageous business man can no longer expand his business or start new enterprises," Mehren said. "The cessation of immigration, a decline in the birth rate, and the general industrialization of nations which formerly constituted our export market have deprived the country of its consuming power.

"If industry and business generally are not to remain static for years, this consuming power, which kept pace with industrial expansion until the middle twenties, must be increased. Increased wages and a decrease in the cost of goods will automatically increase the purchasing power of the nation."

Mehren also urged development of new products through scientific research at low cost to revive industry.

Week's Building Awards Held at About Steady Level

Engineering construction awards totaled $22,799,000 in the last week, says the Engineering News-Record. This was practically the same volume as reported in the previous week. Private work was higher at $7,640,000, while public awards were down to $15,159,000, of which $3,643,000 was federal and $11,516,000 state and municipal.

Proposes Liquidation of Pressed Steel Car Co.

New York, March 7.—[Special.]—Another move to end the receivership of Pressed Steel Car company was started today when William F. Walsh, an attorney, distributed a letter to bondholders seeking support of a plan to liquidate the company.

NEW YORK CURB TRANSACTIONS

Thursday, March 7, 1935.

Shares sold today..................112,000 Total sales 1935 to date....... 7,528,000
Year ago..........................271,230 Total sales 1934 to date.......19,239,412

	Sales.	High.	Low.	Close.	Net chge.
Acetol Prod A	100	6	6	6	+ 1
†Aero S Mf B	100	3⅛	3⅛	3⅛	+ ⅛
†Air Invest ..	100	1	1	1	....
†Do cv pfd..	200	12¾	12½	12¾	− 1¼
Ala Pow $7 p	20	49	49	49	....
Do $6 pfd ..	10	41¾	41¾	41¾	− ½
Allied Mills ..	200	13⅝	13⅝	13⅝	....
Alum Co Am.	100	39	39	39	− 1
Do pfd	100	71	71	71	....
†Am Beverage	200	1½	1⅜	1⅜	− ¼
†AmCitP&L B	100	1	1	1	....
Am Cyan B ..	1,400	16¼	15¾	16¼	+ ½
Am Founders.	3,800	¼	3/16	3/16	− 1/16
Am Gas & El	900	19	18¼	19	+ 1
Do pfd	75	87⅞	87	87	+ ½
Am Light & T	200	7⅞	7¾	7⅞	+ ⅛
Do pfd	200	18⅛	18	18	− ⅜
Am Sup Pow.	2,400	13/16	¾	¾	....
Appal El Pr p	10	73⅝	73⅜	73⅜	− ⅝
Ark Nat Gas.	100	1	1	1	+ ⅛
Do A	100	¾	¾	¾	....
†AssoG&EL A	400	⅜	5/16	5/16	....
Atl Cst Fish..	100	8¾	8¾	8¾	....
[illegible]					

DOMESTIC BONDS.

Sales, thous.		High.	Low.	Close.	Net chge.
[illegible]					

Sales, thous.		High.	Low.	Close.	Net chge.
5	do 5½s '77......	15	15	15	....
12	do 5s '68........	14½	13¾	13¾	− ¼
5	do 4½s '49 C....	13	12½	12½	+ ¼
5	ATelUt5½s'44 ctf	15	14¾	14¾	− ¾
5	do 6s '33 ctf...	23¾	23¾	23¾	− ¼
9	AssoT&L5½s'55A	68	67½	68	− ¼
10	AtlasPlyw5½s '43	84	83	84	+ 1
4	BaldLoc6s '38ww	41	40½	41	− ⅛
5	do 6s '38 xw...	39	37½	39	+ ½
1	BellTCan5s '55A.	110⅛	110⅛	110⅛	− ⅜
30	do 5s '60 C.....	115	115	115	....
1	BethSt 6s '98....	130⅝	130⅝	130⅝	+ ⅜
5	BirmEl 4½s '68.	80½	79¾	80	+ ¼
2	BirmGas 5s '59..	66½	66	66	....
10	BostCGas 5s '47.	107¾	107¾	107¾	− 1
7	BrdRiv P 5s '54.	87¼	86½	87¼	+ 1¼
[illegible]					

Sales, thous.		High.	Low.	Close.	Net chge.
24	SEP&L 6s 2025A.	84	83	84	....
7	So Car Pw 5s'57.	84	83½	83½	− 2½
2	So Cal Ed 5s '52.	107	107	107	− ½
1	S Cal G 5½s'52B.	104¼	104¼	104¼	− 1¼
1	do 5s '57........	106	106	106	....
2	do 5s '37........	102⅛	102⅛	102⅛	....
28	do 4½s '61......	104	103½	103½	− ⅛
17	SoC GCal 4½s'68.	103	102½	102½	− ¾
1	SIndG&E 5½s'57.	107¾	107¾	107¾	− ¼
3	So Nat G 6s '44.	84	83⅞	84	+ 1
1	SwestATel 5s'61A	67	67	67	− 1
14	SwestG&E 5s'57A	99⅞	99¼	99⅞	+ ⅜
1	do 5s '57 B.....	99¾	99¾	99¾	+ ⅛
1	SwestL&P 5s'57A	84	84	84	− ¼
3	SwestNat G 6s'45.	72½	72¼	72¼	− ¾
1	Swest P S 6s'45A	93¼	93¼	93¼	....
[illegible]					
4	UtahP&L6s2022A	64½	64	64½	+ ½
12	Va PS 5½s'46 A	89	88	89	+ 1
15	do 5s '50 B	84	82¾	84	+ 1
1	Ward Bak 6s'37.	105	105	105	− ¼
3	Wash G Lt 5s'58.	104¾	104½	104¾	+ ¼
3	WashW P 5s'60.	102¾	102¾	102¾	+ ½
2	WNewspUn 6s'44	56	55½	56	....
15	West Pa 5s2030	72	71⅝	72	....
14	W Tex Ut 5s'57A	73⅛	72¾	72¾	....
22	WUG&E5½s'55A..	101¾	101	101⅝	+ ⅜
1	WisMinL&P5s'44.	101⅜	101⅜	101⅜	+ ⅛
9	Wis PS 6s'52 A.	101⅜	100¾	100¾	− ¼
3	Wis P&L 5s'56E	88	88	88	+ ½
6	do 5s '58 F	88	87¼	87¼	− ¾
5	YadkinRiP 5s'41.	102¾	102¾	102¾	+ ¼
33	York Rys 5s '37	99	98⅞	99	+ ¼

FOREIGN BONDS.

Sales, thous.		High.	Low.	Close.	Net chge.
2	BuAirePr7s'52stp	60¼	60	60	− 1
2	Cauca Val 7s'48.	9⅛	9⅛	9⅛	− ⅜
4	CenBkGer 6s'51B.	50½	45	50½	+ 2
3	CubnTel 7½s'41A	69	69	69	− 2
2	Danish Con 5s'53	92¾	92¾	92¾	− ½
4	DenMgB 5s'72 ix	90	88¼	88¼	− 3
1	GenC Mun 7s'47.	35	35	35	+ ⅛
1	Hanover C 7s'39	34¾	34¾	34¾	+ ¾
2	ItSup Pw 6s'63A	62½	62½	62½	....
1	LimaPeru 6½s'58	6¾	6¾	6¾	− ¾
1	NipponEP6½s'53.	83⅛	83⅛	83⅛	+ ⅛
1	Para Braz 7s'58.	14¼	14¼	14¼	....
1	Prussia El 6s'54	39	39	39	− 1½
1	Rio de J 6½s'59	14	14	14	− 1
1	Russian 6½s1919	1½	1½	1½	....
4	do 6½s N C '19.	1½	1½	1½	....
3	Stinnes 4s'36 stp	47	46	47	+ 1
2	Tietz [L] 7½s'46	40	40	40	+ 1

†Officially listed on application by the corporation. Other securities are admitted to dealing as "unlisted" on application of a regular member and approval by the listing committee and the board of governors. *Ex dividend. ex—First sale since ex dividend date or dates. ur—Under rule. ww—With warants. xw—Without warants.

TRADING IN COTTON HOLDS WITHIN RANGE OF 5 POINTS

Cotton futures held within a range of around 5 points yesterday. While there was scattered domestic and foreign liquidation as well as far east and southern selling, trade buying was sufficient to absorb the offerings. The late rally in stocks brought in a little buying of the new crop futures.

Final trades were 1 point lower to 2 points higher in Chicago and 1 point lower to 4 points higher in other markets. Spot cotton was unchanged, with New Orleans, New York, Galveston, and Houston 12.50 cents per pound:

CHICAGO MARKET.

	High.	Low.	Close.	Prev. close.	Last year.
March			12.33	12.34	12.21
May	12.42	12.39	12.41	12.41	12.32
July	12.49	12.46	12.48	12.46	12.43
October ...	12.36	12.32	12.35	12.35	12.57
December .	12.40	12.37	12.40	12.41	12.67

NEW ORLEANS MARKET.

	High.	Low.	Close.	Prev. close.	Last year.
March	12.35	12.20	12.24	12.20	12.10
May	12.33	12.31	12.32	12.29	12.22
July	12.39	12.36	12.38	12.36	12.33
October ...	12.26	12.25	12.26	12.24	12.46
December .	12.33	12.29	12.32	12.30	12.54
January ..	12.35	12.33	12.35	12.33	12.58

NEW YORK MARKET.

	High.	Low.	Close.	Prev. close.	Last year.
March	12.21	12.17	12.20	12.20	12.13
May	12.34	12.29	12.31	12.32	12.25
July	12.39	12.35	12.38	12.36	12.36
October ...	12.26	12.21	12.25	12.23	12.48
December .	12.32	12.27	12.32	12.30	12.59
January .	12.36	12.31	12.36	12.33	12.64

Note—Above prices do not include tax of 4.2c per lb levied on cotton processed and used domestically. No tax on products exported.

SPECULATIVE INTEREST LOW IN BUTTER AND EGG TRADE

Speculative interest in the butter and egg markets has fallen off to some extent and egg futures on the Chicago Mercantile exchange held within narrow limits yesterday with the close unchanged to ⅛ of a cent lower.

Much to the surprise of the trade the report on collection of fresh eggs in the midwest showed a drop of 3.9 per cent during the last week, whereas normally it increases steadily at this season of the year. As compared with 1934, collections showed a drop of 32 per cent. Production of butter for the week was 7 per cent in excess of the corresponding period of last year.

Sales of butter futures totaled 16 cars and eggs 50 cars with one car of butter delivered on March contracts. Prices follow:

BUTTER.

Storage standards—

	Open.	High.	Low.	Close.	Prev. close.
March	29⅛	29¼	29	29	29¼

EGGS.

Refrigerator standards—

	Open.	High.	Low.	Close.	Prev. close.
October	24½	24½	24⅜	24⅜	24½

Storage packed firsts—

	Open.	High.	Low.	Close.	Prev. close.
March	22¾	22¾	22¾	22¾	22¾
April	23	23	23	23	23

BANK STOCKS

CHICAGO.

	Bid.	Ask.
American Nat. Bank & Trust..	120	130
Central Republic Co..........	4	5
Chicago Title & Trust Co........	79	82
City National Bank..........	80	90
Continental Illinois Nat Bank..	41	41¾
Continental Illinois Co. C. B. I..	.40	.45
First National Bank............	93	96
Harris Trust & Savings Bank..	190	200
Mercantile Trust & Sav. Bank..	50	60
Merchandise Bank & Trust Co..	50	60
National Boulevard Bank......	160	...
National Builders Bank..........	15	25
Northern Trust Co............	419	424
Personal Loan & Savings Bank.	93	100
Terminal National Bank	8	10

NEW YORK.

	Bid.	Ask.		Bid.	Ask.
Bk of Man	19½	21	First Bost.	24⅝	26⅛
Bankers Tr	55½	57½	First Natl.	1595	1635
Bklyn Tr..	84	89	Guaranty ..	253	258
Cen Han..	111	115	Irving Tr..	13½	14½
Chase Nat.	21½	23	Manufact.	20¾	22¼
Chem B & T	38½	40½	Natl City..	19¼	20¾
Commercial	139	145	N Y Trust	94	97
Cont B & T	11¼	12¾	Public	28	29½
Corn Exch.	42½	43½	Title G & T	4¾	5¾
Empire Tr.	17	18	U S Tr....	1680	1730
Fifth Ave..	1000	1050			

METALS.

NEW YORK, March 7.—(AP)—COPPER—Quiet. Electrolytic, spot and future, Blue Eagle, 9.00c per lb. TIN—Barely steady. Spot and nearby, 46.75c per lb; future, 46.50c. IRON—Unchanged. LEAD—Steady. Spot, New York, 3.55c per lb; East St. Louis, 3.40c. ZINC—Steady. East St. Louis spot and future, 3.90c per lb. ALUMINUM—19.00@22.00c per lb. ANTIMONY—Spot, 14.50c per lb. Steel prices were unchanged.

SWIFT TO OFFER $43,000,000 OF 3¾ PCT. BONDS

Largest Financing Under New Securities Act.

[Continued from page 29, column 8.]

ture until July 1, 1944. They are callable, however, on three months' notice at $102.50. The second issue consists of $23,703,500 of 10 year 5 per cent notes which fall due Sept. 1, 1940. The latter issue is callable on 30 days' notice prior to any interest date. The next interest date on the note issue is Sept. 1.

It was known that directors of Swift had been considering such a financing program for several months. Some consideration had been given to the question of calling the notes prior to the last interest date on March 1, but final action was put off, presumably because the board was not entirely satisfied as to the desirability of financing under the new federal regulations. Since that time Chairman Kennedy has conferred with the company officials. It is understood that the company was given satisfactory assurance that the program would be carried out.

Subject to Approval.

Swift announced that when the registration becomes effective at the end of 20 days it is planned to offer the new bonds for sale through Salomon Brothers & Hutzler. Sale of the bonds is subject to the approval by the shareholders of the mortgage proposed under the new bonds. The price to the public will be par.

The new issue will consist of 15 year sinking fund bonds which will mature in 1950. William B. Traynor, vice president and treasurer of the company said that a special meeting of stockholders will be called to authorize a new mortgage of $50,000,000 against existing properties.

Of the total, $43,000,000, the present refunding issue, will be dated May 15, 1935. The remaining $7,000,000, he stated, would be authorized for issuance from time to time in the future as waranted by the needs of the company.

No Estimate on Savings.

Officials of Swift made no estimate of the savings in interest charges which will be effected by the refunding. The difference in the rate on the new bonds and the issues to be called is 1¼ per cent. The old issues, however, must be redeemed at a premium and the savings will be further limited by the cost of the financing operation. It is understood that the underwriting charge will be 40 cents per $100.

Traynor estimated that the total expenses of registration, including $43,000 in stamp taxes, were about $150,000.

The registration statement revealed officials' salaries as follows:

Charles H. Swift, chairman, $30,000; G. F. Swift, president, $60,000; W. B. Traynor, treasurer, $50,000; Directors—Harold H. Swift, $25,000; A. B. Swift, $20,000; John Holmes, $30,208; George H. Swift, $22,568; Alfred H. and Henry Veeder, counsel, $116,814 for the fiscal year.

Holdings of the capital stock of principal officials were disclosed as: Charles H. Swift, 47,147 shares; H. H. Swift, 49,298 shares; G. F. Swift, 34,115 shares. These holdings were as of Jan. 31, 1935.

REALTORS URGE ICKES TO SHIFT HOUSING SITE

BY AL CHASE.

Following the formal protest by the Chicago Real Estate board against the $7,000,000 federal housing project for colored families on the south side voted by members Wednesday evening Howard H. Haylett, business manager of the realty organization, yesterday sent a telegram to Secretary of the Interior Ickes urging that another site be selected and asking that the board be given a chance to advance its views on the matter.

"In placing this matter before you, as is my duty, it is my desire that we be given every opportunity if possible to present our views on this matter further with you or your representative, in the hope that some site more favorable to economic conditions may be selected upon further consideration of the matter," Mr. Haylett requested.

Advices from Washington stated that Ickes had not then received the realty board's wired protest. His office said the protest will be studied to see if there are any facts in it which might influence the administration.

RESERVE REPORTS

RESERVE BANK CREDIT.
[000,000 omitted.]

	Mar.6, 1935.	Feb.27, 1935.	Mar. 7, 1934.
Total res bank credit...	$2,452	$2,450	$2,539
Monetary gold stock ...	8,546	8,524	7,556
Treas and nat bk cur..	2,517	2,520	2,312
Money in circulation....	5,478	5,442	5,374
Member bank reserve...	4,555	4,588	3,313
Treas cash and dep F R	2,998	3,006	3,294
Nonmem dep and FR acts	483	457	427

ALL TWELVE RESERVE BANKS.
[000 omitted.]

	Mar.6,'35.	Feb.27,'35.
Gold certificates	$5,556,087	$5,543,025
Other discounts	3,278	3,351
Bills bought	5,506	5,505
Industrial advances ...	19,470	19,163
F R notes in circ......	3,159,989	3,138,751
F R bk note circ. net.	1,227	1,324
Reserve ratio [pct.]	72.4	72.4

MEMBER BANKS IN NEW YORK.
[000,000 omitted.]

	Mar.6, 1935.	Feb.27, 1935.	Mar. 7, 1934.
Total loans and inv....	$7,547	$7,401	$7,069
Total loans on secur....	1,530	1,428	1,649
Brokers' loans in N Y..	676	582	641
Outside New York	55	56	48
To others	799	790	960
Accep and com paper..	221	228	...
Loans on real estate ...	131	131	...
Other loans	1,212	1,205	*1,661
U S gov direct oblig.....	3,128	3,108	2,668
Oblig guar by U S gov..	284	285	...
Other securities	1,041	1,016	*1,091
Reserve with F R bank.	1,701	1,773	1,181
Net demand deposits ...	7,052	6,978	5,580
Time deposits...........	609	618	679
Government deposits ...	526	525	797

*Segregated figures not available.

MEMBER BANKS IN CHICAGO.
[000,000 omitted.]

	Mar.6, 1935.	Feb.27, 1935.	Mar. 7, 1934.
Total loans and inv...	$1,682	$1,689	$1,386
Total loans on secur....	238	231	274
Brokers' loans in N Y.	28	28	13
Outside New York	32	25	33
To others	178	178	228
Accep and com paper..	50	50	...
Loans on real estate..	18	18	...
Other loans	230	277	*296
U S gov direct oblig....	857	873	533
Oblig guar by U S gov..	78	78	...
Other securities	211	212	*283
Reserve with F R.......	373	401	345
Net demand deposits ..	1,521	1,561	1,152
Time deposits	380	374	360
Government deposits ...	42	42	69

*Segregated figures not available.

Illinois Manufacturers Assert AAA Plans Industrial Czar

Defeat of proposed amendments to the agricultural adjustment act was urged yesterday in a scathing resolution addressed to all members of congress by a special meeting in the office of the Illinois Manufacturers' association of industries handling agricultural products or substitutes.

The resolution pointed out that the legislation before committees of both the house and senate would give one political appointee [the secretary of agriculture] "dangerous powers over the food, clothing, and other staple commodities of more than 120 million people."

Lists Businesses Affected.

Showing the wide scope of the amendments to extend virtual control of much manufacturing to the government, the Illinois association made public a partial list of 125 different lines of business which would be affected. These ranged from chewing gum manufacturers and bakers to window shade manufacturers, lumber dealers, and tailors.

The right of consumers to purchase necessities of life at a price they concider fair would be curtailed, said James L. Donnelly, executive vice president of the manufacturers association, in urging every citizen to familiarize himself with the measures and wire or write his protest to his representative in congress.

Threat to American System.

"Any intelligent study of these amendments is certain to demonstrate the necessity for defeating this legislation if our American system of price competition is to survive," he declared.

The resolution called the proposed bills "so far reaching as to be entirely without precedent in our American system of government.

"These amendments would place in the hands of a single political appointee the power to license all manufacturers and distributors of agricultural commodities and their derivatives —also all manufacturers and distributors of commodities competing with agricultural commodities," the resolution stated.

"The power to license also carries with it the power to levy fines upon licensees for violation of the rules laid down by the secretary of agriculture.

Hit Rights of Consumers.

"These amendments threaten the right of consumers to buy their supplies under the American system of price competition."

It also was pointed out that a single political appointee may control farm production directly by setting up quotas or allotments to all farmers when two-thirds of them approve, and indirectly by applying sales quotas to consumers.

"The licensing of manufacturers and distributors would give this single political appointee the power to fix the amounts of commodities to be handled and the prices at which they might sell," the resolution declared.

RAILS RESIST HELPFUL PLANS, SAYS EASTMAN

Federal Operation Looms, He Asserts.

New York, March 7.—[Special.]—The railroads of the United States have refused to coöperate either with each other or with the federal government and unless they excute an about-face government operation may become the only alternative, Joseph B. Eastman, federal coördinator of transportation, told members of the Chamber of Commerce of the state of New York at its regular meeting today.

When he became coördinator two years ago, he said, he undertook to inquire into the situation confronting the railroads, and received assistance from them in making the survey.

View on Carrier Attitude.

"When it came to utilizing the results of these surveys and to devising plans for improving conditions shown to need correction, the situation has been different," Eastman declared. "From the beginning, there has been a feeling of pulling against dead weight, or even against active resistance. To me the railroads have seemed more zealous to prove that my staf was wrong in its conclusions and recommendations than to find, with the help of our reports, ways and means of improvement. Their attitude, in short, has been one of defense."

Eastman said that the surveys made by his staf have shown that there are large opportunities for improving railroad operations, services, equipment and rates in ways that will save expenses and add materially to trafic and revenues, but added that they require "bold, vigorous, aggressive and united policies which will break with tradition in many respects and involve a high degree of coöperation between the individual carriers."

Sees Federal Control.

Discussing the program suggested by his office, Eastman said: "If this effort fails then I see no escape from the conclusion that the federal government must assume more direct responsibility for the functioning of our transportation system."

John D. Rockefeller III. and Nelson A. Rockefeller were elected resident members of the commerce chamber today, bringing three generations of that family into the organization, the oldest of its kind in existence. John D. Rockefeller has been a member for nearly half a century. John D. Rockefeller Jr. became a member in 1900. Both have been vice presidents of the chamber.

NAME HOOKER AS TRUSTEE OF PRODUCE DIST.

John P. Hooker of the real estate firm of Hooker & Slosson and former president of Chicago Real Estate board, yesterday was elected a trustee of Chicago Produce district, succeeding Sidney Kahn.

This change, according to I. E. Ferguson, attorney, is in line with the general policy of the committees for bonds sold by S. W. Straus & Co. to place voting control over properties in the hands of individuals not connected with Straus enterprises.

The two other trustees are Henry R. Platt Jr., vice president of Continental Illinois National Bank and Trust company, and S. J. T. Straus.

Offer Another 100 Million Treasury Discount Bills

Washington, D. C., March 7.—[Special.]—Another 100 million dollar issue of treasury bills, 50 million dollars of six months' maturity and 50 million dollars of nine months' maturity, to be sold to the highest bidders on a discount basis, was announced today by Secretary Morgenthau. Tenders will be received at the federal reserve banks or their branches until 2 p. m., eastern standard time, on March 11. Of the proceeds about 75 million dollars will be used to retire maturing bills and the remainder will be added to the treasury's general fund on which it draws to meet current expenditures.

Week's Coal Production Estimate Shows Upturn

The National Coal association estimates bituminous coal production in the United States for the week ended March 2, at 8,730,000 net tons, against the bureau of mines' figure of 8,316,000 tons for the previous week and 8,273,000 in the like 1934 period.

GODCHAUX SUGARS, INC.

DIVIDEND NOTICE

The Board of Directors of Godchaux Sugars, Inc., has this day declared a dividend of One Dollar and Seventy-five cents a share on its outstanding Preferred Stock, payable on April 1, 1935, to stockholders of record at close of business on March 18, 1935. Dated February 28, 1935.

EMILE GODCHAUX, Secretary.

UTILITY FINDS HIGHER TAXES AND NRA COSTS CANCEL REVENUE GAIN

Higher taxes and increased operating costs under the NRA made their mark upon earnings of the Illinois Northern Utilities company, subsidiary of Commonwealth Edison company, according to the annual report for 1934 released yesterday by George R. Jones, president.

While gross earnings of the company increased $33,149, or 1.1 per cent, to $3,053,339 during the year, net income dropped $32,079, being $558,992 against $591,071 in 1933. Operating expenses, exclusive of depreciation and taxes, were $1,175,780, an increase of $28,735.

"Tax expense," said Mr. Jones, "has increased steadily in the last few years until in 1934 it was necessary to set aside 10.22 cents out of each dollar of income for taxes. Taxes are an expense of operation, part of the cost of the service furnished. The management in its efforts to effect economies of operation, to increase efficiency and to lower costs, finds itself thwarted in these efforts to the extent that they are offset by increased taxes and other items over which it has no control."

Current assets on Dec. 31, 1934, amounted to $1,600,882, including cash of $1,010,873 and government securities of $157,495, against current liabilities of $715,182. At the end of the preceding year current assets totaled $1,324,550, including cash of $700,285, and marketable securities of $202,159, against current liabilities of $817,548.

TELLS GROWTH OF 'EYE APPEAL' IN PACKAGING

America's demand for eye appeal in everything on the store shelves has called for the utmost in inventive genius to manufacture suitable machinery for filling packages, Francis Chilson, consulting production engineer of New York, said yesterday in an address before the convention of the American Management association at the Palmer house.

Everything from pickles and alarm clocks to bread, neckties, and marmalade, he said, has been dressed in new packages to interest the buying public, without the public knowing how much midnight oil was burned in the development of ideas for making attractive packages and filling, wrapping, and labeling them.

"When we got the new designs we had packages we couldn't fill with existing machines," he said. "We had cans and jars we couldn't cap, others we could not label, and few that we could wrap. Many old standard products have overcome these difficulties and have appeared before the public with the eye appeal that was demanded of them."

Tank Wagon Price Raised Cent a Gallon on Kerosene

The tank wagon price of kerosene will be advanced 1 cent a gallon this morning by the Shell Petroleum corporation, the Standard Oil Company of Indiana, and other companies. The new price will be 9 cents a gallon. It was explained that kerosene has been selling at a price 1½ cents below normal and the move was made to improve this situation. Kerosene is sold from tank wagons to industrial companies, garages, etc., for heating plants.

Sanitary District to Pay Off More Matured Bonds

A 9 per cent payment on all Sanitary district bonds covered in the 1932 tax levy which became due between July 1, 1933, and June 1, 1934, will be made March 13, according to Ross A. Woodhull, president of the Sanitary district board. The amount of the payment will be $648,855. When the payment is made the bonds will have been 55 per cent retired.

GRAINS CLIMB; TRADERS WATCH MONETARY NEWS

Both Wheat and Corn Gain Over a Cent.

Grain traders yesterday continued to pay more attention to possible monetary developments than to the outlook for the new wheat crop or supply and demand factors. The action of the markets was the reverse of that of the previous day with the opening fractionally higher and the close around the best figures of the day. The late strength in stocks was a factor in inducing scattered commission house buying and short covering toward the close.

Wheat gained 1⅛ to 1⅜ cents, corn 1⅛ to 1¼ cents, oats ⅛ to ¾ of a cent, and rye ¾ to 1⅜ cents for the day, while barley was unchanged to ½ cent lower.

Pit brokers asserted there probably was more business done in the last hour of the session than during the balance of the trading period.

Closing Grain Prices.

Closing prices of the principal May futures follow:

	Yestd.	Wed.	Wk.ago.
Wheat	$ .96½	$ .95	$ .97⅝
Corn	.82⅝	.81¼	.94½
Oats	.49	.48¼	.50¾
Rye	.63⅝	.62½	.64¾

Less comment was heard in the trade during the day regarding dry weather in the west and southwest as eastern Nebraska and parts of central and eastern Kansas received heavy snow. However, official reports indicated the dry areas in the western part of the two states and western half of Oklahoma continue to need moisture and severe damage from recent dust storms was indicated in the various weekly state crop comments.

Mills were credited with having bought May wheat futures early, although trade reports indicated the demand for flour was still considerably below expectations.

Doubt Big Rise in Wheat.

President Roosevelt's expressed desire for a further advance in commodity prices to the 1926 level was regarded as out of the question by a majority of traders, as far as wheat is concerned. The department of agriculture reports show producers received an average of $1.23¾ per bushel during that season. Corn, oats, and barley prices at the present time are about in line with those paid in 1926, and the markets are feeling the effect of the heavy imports in the last few months as the result of the high level.

Country offerings of cash corn to arrive continued light but this was largely offset by a slow shipping demand.

Reports that Poland was offering rye sparingly, and then only at higher prices, led to some buying of that grain.

The extremely small speculative interest in the grain markets lately is understood to have been under discussion during the last two days by the code committee of the grain exchanges. The rule requiring 10 per cent margin on trades in futures is regarded by a majority as entirely too drastic under existing conditions and largely responsible for the excessive dullness which prevails in the market.

GASOLINE QUIET AND STEADY IN FUTURE MARKET

New York, March 7.—(AP)—Trading in gasoline futures was quiet but steady and crude oil futures showed more activity today on the New York Commodity exchange, the third day of trading in the newly created market for those commodities.

June gasoline contracts sold at 5.70 cents, up 4 points, and July sold at 5.68 cents, unchanged. Sales of eleven lots were reported. Crude oil prices were steady, with July contracts selling at $1.19 a barrel, up 4 cents. September was quoted at $1.21, up 6 cents. Sales of eight lots were reported.

Morrison Hotel Hearing Takes Up Proving Claims

The routine procedure of proving claims previously submitted occupied the session of the 77B reorganization hearing of the Moir Hotel company, owner of the Morrison hotel, before Referee in Bankruptcy Edmund D. Adcock yesterday. The next hearing, which is expected to be the last, is scheduled for March 12.

Corn Products Refining Net Earnings Decrease

New York, March 7.—[Special.]—Operations of the Corn Products Refining company in 1934 resulted in a net income of $9,702,696 after the deduction of interest, taxes, depreciation, provision for contingencies, and other charges. After preferred dividends net income was equal to $3.16 a share on the common, against $3.36 in 1933.

Abbott Laboratories Increases Board to 15

Stockholders of Abbott Laboratories increased the board of directors from thirteen to fifteen members at the annual meeting yesterday. The new directors are Raymond E. Horn, general sales manager, and Edgar B. Carter, head of the biological research department. Others directors and officers were reëlected.

Notice to Creditors, Debenture and Bondholders of Pressed Steel Car Company

You are hereby notified that on the 18th day of February, 1935, the District Court of the United States for the Western District of Pennsylvania entered an order at No. 18779 in Bankruptcy in the matter of a reorganization of the PRESSED STEEL CAR COMPANY requiring all creditors of the PRESSED STEEL CAR COMPANY, including holders of the 10-year 5% Convertible Gold Debenture Bonds due January 1, 1933, and holders of the 15-year 5% Convertible Gold Debenture Bonds due January 1, 1943, and all other creditors of said Company to file proofs of their claim under oath with the undersigned Trustees on or before the 1st day of April, 1935, in default of which said claims will be forever barred and not permitted to participate in any plan of reorganization of said Company.

Several plans have been submitted to or discussed with the Trustees and they believe that a plan will be submitted to the Court within a short period of time for approval of all parties interested. Proof of claim is not required at the present time from stockholders.

George D. Wick
W. A. Bonitz
Trustees of PRESSED STEEL CAR COMPANY
2511 Grant Building,
Pittsburgh, Pa.

TREASURY LOANS WEAKEN AGAIN UNDER SELLING

Other Issues Irregular; Trading Lighter.

BOND AVERAGES

[Compiled by the Associated Press.]

	20 Rails.	10 Indust.	10 Util.	10 Fgn.
Net change	—.7	None	+.3	—.3
Thursday	80.4	94.2	88.1	68.0
Previous day	81.1	94.2	87.8	68.3
Month ago	84.6	93.6	87.6	69.4
Year ago	85.7	84.4	82.2	68.2
1935 high	87.8	95.9	88.9	70.4
1935 low	80.4	93.0	84.5	68.0
1934 high	89.4	92.9	88.9	70.0
1934 low	74.5	73.7	68.2	60.2
1932 low	45.8	40.0	64.6	42.2
1928 high	101.1	98.9	102.9	100.5

10 LOW YIELD BONDS.

Thursday	109.8	1935 low	107.9
Previous day	110.2	1934 high	108.3
Month ago	109.1	1934 low	99.1
Year ago	104.2	1928 high	104.4
1935 high	110.3	1932 low	86.8

New York, March 7.—[Special.]—United States government bonds continued to work lower on the stock exchange today although some sections of the list showed rallying tendencies. The losses for the government issues ranged from 1-32d to 13-32ds point with the exception of the Liberty 3½s and the First Liberty 4¼s, which rose 4-32ds and 3-32ds, respectively.

In the over the counter market, where dealings are carried on for two hours after the close of the exchange, prices eased further.

Sales Total Contracts.

There was a sharp contraction in the volume of trading, although the total business bulked large. The turnover on the exchange was $17,696,000, compared with about 27 millions the day before, and the dealings in issues of the government group were $9,380,000, against $15,590,000 on Wednesday. As it was, trading in the government issues was the fourth heaviest of the year thus far.

Domestic corporation bonds developed considerable irregularity. The rails averaged lower, industrials steady, and utilities higher.

Low Grade Rails Weakest.

A number of issues declined to more than 5 points with the lower grade rail issues suffering the principal declines.

Foreign loans averaged slightly higher, although a number of German issues lost ground fractionally to more than 3 points. United Kingdom bonds steadied as sterling recovered. Latin American loans closed irregular.

COTTONSEED OIL.

NEW YORK, March 7.—(AP)—COTTONSEED OIL—Bleachable closed firm at net advances of 9 to 29 points with March relatively strong on urgent short covering. Sales, 138 contracts. Bleachable spot, nominal; March closed 11.40c per lb; May, 11.55c; July 11.64c; September, 11.70c, and October, 11.64c.

INVESTORS' GUIDE

If you wish information about investments or insurance write to The Tribune Investors' Guide. Inclose stamped, self-addressed envelope for reply. Answers of public interest are published, but inquirers' names are never revealed. Beyond care in securing information The Tribune assumes no responsibility.

Friday, March 8, 1935.

[Copyright: 1935: By The Chicago Tribune.]

Libby, McNeill & Libby.

Investors' Guide: Please send me the highlights of the latest report of Libby, McNeill & Libby.—H. W. J.

Answer: Hawaiian pineapples and California fruits and vegetables constitute the principal products of this important food canner. Other products are eastern vegetables, Alaska salmon, evaporated and condensed milk, pickles and condiments, canned meats and fresh and cured meat.

Wide geographical diversification has made the company independent of local crop conditions.

Larger volume of sales on a rising market enabled the company to earn a profit of $2,206,000, or $1.34 a share, for the year ended March 3, 1934, a substantial improvement over the preceding year's loss of $6,248,000. For the year ended Feb. 27, 1932, net loss, after a credit of $1,200,000 on inventory adjustments, was $4,982,000, against net income of $2,130,000, or $1.07 per common share, for the year ended Feb. 28, 1931.

Current assets on March 3, 1934, of $26,514,000 were well in excess of current liabilities of $9,428,000. Working capital of $17,085,000 was about 70 per cent greater than funded debt of $10,625,000, which matures Oct. 1, 1942. Profit and loss deficit was $2,825,000, against $5,032,000 the year before.

There are outstanding 97,300 shares of $100 par cumulative $7 dividend first preferred and 114,500 shares of $6 dividend noncumulative second preferred. Nothing has been paid on either class of preferred since July 1, 1931. Common equity is represented by 625,000 shares of $10 par common. Nothing has been paid on the stock since 1921.

St. Paul Union Depot.

Investors' Guide: I own a thousand dollar bond, St. Paul Union Depot 5s, due 1972. I shall be very grateful for any information you can give me about it.—Mrs. V. G. R.

Answer: St. Paul Union Depot company $14,945,000 first and refunding 5s, due 1972, are secured by a first mortgage on part of the terminal railroad property owned by the issuer, and by a mortgage on the remainder of the property subject to a $250,000 prior lien.

The bonds are guaranteed jointly and severally as to principal and interest by Chicago, Burlington and Quincy; Chicago Great Western; Chicago, Milwaukee, St. Paul and Pacific; Chicago, Rock Island and Pacific; Chicago, St. Paul, Minneapolis and Omaha [Chicago and North Western system]; Great Northern; Minneapolis and St. Louis; Minneapolis, St. Paul and Sault Ste. Marie, and Northern Pacific railway companies.

They are not callable until 1942, when they are retirable at 110. After July 1, 1956, they may be retired at 105.

The bonds are sound.

NEW YORK BOND TRANSACTIONS

DOMESTIC.

Sales, thous.		High.	Low.	Close.	Net chge.
[illegible]					

Thursday, March 7, 1935.

Total sales, par value.........$17,696,000 Total sales 1935 to date.....$650,590,000

Year ago.................... 14,870,000 Total sales 1934 to date..... 913,107,000

UNITED STATES GOVERNMENT BONDS.

Sales in thous.	Issue—	High.	Low.	Close.	Net chge.	Closing Bid.	Closing Ask.	Yield.	Close yr. ago.
22	Liberty 3½s, 1932-'47	103.6	103.1	103.6	+ .4	103.4	103.8	....	102.19
9	Lib 1st conv 4¼s, 1932-'47	102.13	102.9	102.13	+ .3	102.9	102.13	....	103.20
14	Liberty 4th 4¼s, 1933-'38	103.14	103.12	103.13	— .1	103.13	103.15	....	103.18
2,012½	Lib 4th 4¼s, '33-'38 3d call	101.9	100.29	100.29	— .13	100.29	100.30	....	......
8	Liberty 4th 4¼s reg. '32 call	101.4	101.4	101.4	— .2	......	......	....	......
5	Treasury 4¼s, 1947-'52	115.28	115.28	115.28	— .4	115.18	115.26	2.75	110.00
337	Treasury 4s, 1944-'54	111.2	110.22	110.22	— .8	110.19	110.25	2.73	106.00
180	Treasury 3¾s, 1946-'56	109.19	109.11	109.12	— .12	109.10	109.11	2.76	104.00
26	Treasury 3⅜s, 1943-'47	106.24	106.22	106.24	— .2	106.16	106.24	2.46	101.14
14	Treasury 3⅜s, 1940-'43	107.13	107.00	107.00	— .9	107.00	107.6	1.93	......
40	Treasury 3⅜s, 1941-'43	107.8	107.00	107.00	— .8	106.30	107.6	2.09	101.17
327	Treasury 3¼s, 1944-'46	105.8	104.31	104.31	— .8	104.28	104.31	2.68	......
546	Treasury 3¼s, 1941	107.11	107.3	107.3	— .7	107.00	107.4	2.05	101.60
172	Treasury 3⅛s 1946-'49	104.15	104.2	104.2	— .11	104.00	104.4	2.69	99.28
1,958	Treasury 3⅛s, 1949-'52	104.14	104.4	104.4	— .8	104.4	104.6	2.77	......
1,393½	Treasury 3s, 1951-'55	103.12	103.4	103.4	— .6	103.2	103.4	2.76	98.90
1	Treasury 3s, 1951-'55 reg	103.5	103.5	103.5	— .6	......	......	....	......
218⅝	Treasury 3s, 1946-'48	103.15	103.2	103.2	— .10	103.00	103.6	2.67	......
626	Treasury 4¼s, 3¼s, '43-'45	105.9	104.31	104.31	— .9	104.27	105.00	2.59	101.70
30	Federal Farm Mtg 3¼s, '64	103.13	103.8	103.8	— .12	103.00	103.13	2.81	......
215⅝	Federal Farm Mtg 3s, '49	101.25	101.18	101.19	— .13	101.16	101.19	2.79	......
136	Federal Farm Mtg 3s, '47	101.25	101.18	101.18	— .10	101.16	101.18	2.75	......
24⅛	Home Owners Loan 4s, '51	101.12	101.10	101.12	— .4	101.11	101.14	....	......
738.9	Home Owners Loan, 3s, '52	101.25	101.16	101.16	— .10	101.16	101.17	2.80	......
825⅛	Home Owners Loan 2¾s, '49	100.10	100.2	100.4	— .4	100.1	100.4	2.71	......
2	Home Ow Loan 2¾s, '49 reg	100.00	100.00	100.00	+ .31	......	......	....	......

UNITED STATES TREASURY CERTIFICATES.
[Quoted by C. F. Childs & Co.]

Issue—	*Bid.	*Asked.	Yield.
538 Notes series B 2½s, March 15, 1935	100.22	100.24	—23-32
416 Notes, series A 3s, June 15, 1935	101.22	101.24	—61-64
353 Notes, series B 1⅝s, Aug. 1, 1935	101.6	101.8	—39-64
418 Notes, series D 2½s, Dec. 15, 1935	102.9	102.11	—14-32
558 Notes, series C 2⅞s, April 15, 1936	103.8	103.10	— 5-32
686 Notes, series E 1⅛s, June 15, 1936	101.7	101.9	.11
364 Notes, series A 3¼s, Aug. 1, 1936	104.9	104.11	.13
514 Notes, series D 1½s, Sept. 15, 1936	101.30	102	.17
357 Notes, series B 2¾s, Dec. 15, 1936	104.12	104.14	.23
428 Notes, series C 3s, Feb. 15, 1937	104.27	104.29	.45
502 Notes, series B 3s, April 15, 1937	104.30	105	.60
817 Notes, series A 3¼s, Sept. 15, 1937	105.29	105.31	.84
276 Notes, series A 2⅝s, Feb. 1, 1938	104.21	104.23	.97
455 Notes, series C 3s, March 15, 1938	105.21	105.23	1.06
618 Notes, series B 2⅞s, June 15, 1938	105.11	105.13	1.18
596 Notes, series D 2¾s, Sept. 15, 1938	104.9	104.11	1.23
1,293 Notes, series A 2⅛s, June 15, 1939	102.26	102.28	1.43

United States treasury 182 day discount bills were quoted yesterday at bid prices to yield .25 per cent, no asked price. *Fractional parts of quotations are in 32ds of 1 point.

Sales, thous.	High.	Low.	Close.	Net chge.
1 InvEq 5s'48B ww	101	101	101	....
15 do 5s '48 B xw	100⅝	100½	100½	....
18 Jam F&Clea 4s'59	80¼	79½	79½—	¾
5 KCFtS&M 4s '36	36¼	36	36 —	⅜
2 do 4s '36 ct	32⅝	32⅝	32⅝—	1⅜
3 KCP&Lt 4½s'57B	105⅛	105⅛	105⅛+	⅛
7 do 4½s '61	113⅜	113¼	113¼+	¼
3 K C South 5s'50	59½	59¼	59¼+	¼
19 do 3s '50	74	74	74 —	1
37 K C Term 4s'60	107⅞	107½	107½—	⅞
[illegible]				

Sales, thous.	High.	Low.	Close.	Net chge.
16 Rdg Jer C 4s '51	99½	99	99 —	⅝
11 Rem R 5½s '47	102⅝	102½	102½—	½
9 Rep I&Stl 5½s'53	96⅝	96½	96½—	¼
1 Richf Oil 6s '44	26	26	26 —	½
5 do 6s '44 A ct	26¼	26	26	....
8 RioG W 1st4s'39	68	67⅞	68	....
1 RochG&E 5s'62E	108½	108½	108½	....
10 RIArk&L 4½s '34	10	9¾	9¾—	⅜
4 Rutland Can4s'49	34	34	34	....
2 StJos L 5½s '41	108	108	108 +	½
[illegible]				

FOREIGN.

Sales, thous.	High.	Low.	Close.	Net chge.
[illegible]				
7 Sydney 5½s '55	97⅛	97⅛	97⅛—	1⅞
3 Taiw El P 5½s'71	80⅜	80⅛	80⅜+	⅝
1 TokioCity 5½s'61	78½	78½	78½—	½
36 Tokio El Lt 6s'53	79	78⅝	78¾+	⅛
1 Tolima Dp 7s'47	10½	10½	10½—	⅝
4 Trondhjem5½s'57	98	98	98 —	½
4 TyrolHyElP 7s'52	88⅛	88⅛	88⅛—	2⅜
6 UnStWk 6½s'51A	38	37½	38 +	½
10 do 6½s '47 A	34⅛	34⅛	34⅛—	⅞
2 Uruguay 8s '46	37½	37½	37½—	⅛
12 do 6s '60	35	35	35 —	1⅛
1 WarsawCity 7s'58	71	71	71	....
3 WesUnElP 6s'53	40⅛	40⅛	40⅛—	⅞
4 Yokohama 6s '61	84	84	84 —	¼

xin—Ex interest. ct—Certificates.

OFFICIAL WEATHER FORECAST

The official forecast for today and tomorrow and yesterday's table of records follow:

Wisconsin—Cloudy, not so cold in west, central Friday; snow or rain, warmer Saturday.

Indiana—Cloudy, not so cold in southwest Friday; Saturday warmer, showers.

Ohio—Fair, colder in southeast Friday; Saturday cloudy, warmer, followed by rain in south, rain or snow in north.

Lower Michigan—Snow, cold Friday; Saturday cloudy, warmer.

Upper Michigan—Cloudy Friday, Saturday; warmer Saturday.

Iowa—Cloudy Friday, snow or rain at night; showers Saturday, warmer.

Minnesota—Cloudy Friday, snow or rain at night and on Saturday, warmer.

Missouri—Cloudy Friday, showers at night and on Saturday; warmer.

North Dakota—Cloudy Friday, followed by snow, probably continuing on Saturday; warmer.

South Dakota—Cloudy Friday, warmer, followed by rain or snow, ending early Saturday.

Nebraska—Warmer, probably rain Friday; Saturday cloudy, showers in east.

Kansas—Showers, warmer Friday; Saturday cloudy, showers in east.

FORECASTS FOR SHIPPERS.

Protect shipments during the next thirty-six to forty-eight hours from these temperatures: North and west, 10 to 15 degrees above; east and south, 15 to 25 degrees.

Place of observation. State of weather. March 7, 1935, 7 p. m. Central time.	Direction of wind	Temp. 7 p. m.	Highest today	Lowest last night	Precipitation 24 hours
East central states—					
Alpena, cloudy	N.E.	20	20	16	...
Cairo, clear	N.	38	42	34	.02
Chicago, cloudy	N.W.	30	31	29	.74
Cincinnati, cloudy	W.	34	48	48	.22
Cleveland, snow	N.	24	34	32	.26
Detroit, snow	N.W.	22	30	28	.54
Escanaba, cloudy	N.	20	24	10	...
Evansville, cloudy	N.W.	32	36	36	.02
Fort Wayne, snow	N.	28	32	30	.62
Grand Rapids, snow	N.E.	22	26	24	.42
[illegible]					

WANT AD INDEX

	Page.	Col.
Apartments—See To Rent.		
Arts and Antiques	34	5
Auction Sales	32	6
Automobiles—		
Used Automobiles—For Sale	35	1
Trucks	35	6
Wanted	35	6
Accessories and Repairing	35	5
Loans	35	6
Tires	35	5
Credits	35	6
Trailers	35	6
Barter and Exchange	34	8
Bar and Store Fixtures	34	3
Bicycles and Motorcycles	35	5
Billiards, Bowling [See Bus. Dir.]	35	6
Board and Lodging	33	6
Boats, Yachts, etc.	33	6
Building Material	34	5
Business Opportunities—		
Businesses For Sale	34	6
Partnerships and Investments	34	6
Concessions, Locations and Leases	34	6
Merchandise and Novelties	34	6
Business Equipment	34	6
Wanted	34	6
Business Personals	34	3
Business Directory	35	6
Cemeteries	18	7
Clothing, Furs, etc.	35	8
Coal	35	6
Collections	34	3
Death Notices	18	7
Dogs, Cats, Birds, Poultry, etc.	34	6
Dressmaking and Millinery Schools	33	5
Funeral Directors	18	7
Help Wanted—Men	32	8
Help Wanted—Men	33	1
Help Wanted—Women	33	3
Hotels and Apartment Hotels	33	7
Home Furnishings	35	7
Home Furnishings Wanted	35	8
Household Appliances	35	6
Instruction	35	6
Jewelry, Watches, Etc.	33	5
Loans—Personal and Business	34	7
Lost and Found	32	6
Machinery and Equipment	34	8
Mortgages [See Real Estate Loans]	34	5
Moving, Storage [See Bus. Direc.]	35	6
Motorcycles and Bicycles	35	5
Mattresses [See Bus. Direc.]	35	6
Mausoleums	18	7
Musical Instruments	34	3
Office Furniture and Devices	34	3
Paints [See Building Materials]	34	5
Personal	33	2
Pianos [See Musical Instruments]	34	3
Piano Tuning [See Bus. Direc.]	34	3
Printing Mach'y. and Supplies	34	3
Radios, Supplies and Service	35	6
Real Estate—		
Apartment Buildings	34	4
Business Property	34	4
Houses	34	4
Vacant	34	4
Oak Park, Austin	34	4
Suburban	34	4
Resorts	34	4
Farm Lands	34	4
Industrial Property	34	3
Wanted	34	5
For Exchange	34	5
Loans, Mortgages	34	5
Sewing Machines	33	2
Situations Wanted	32	7
Sporting Goods	35	6
Stocks and Bonds	34	5
Store and Bar Fixtures	34	3
To Rent—		
Rooms	33	6
Houses	33	7
Apartments	33	7
Apartments	34	1
Apartments Rooms to Share	33	7
Furnished Apartments	34	1
Stores	34	2
Offices and Shops	34	2
Industrial Property	34	3
Farms	34	3
Travel	34	5
To Lease and Wanted to Lease	34	5
Trade Schools—Men	33	2
Trade Schools—Women	33	4
Wanted—To Buy	35	7
Wanted—To Rent—		
Rooms	33	6
Houses	33	7
Apartments	34	2
Offices, Stores and Lofts	34	3

Box Number Ads

Reply by phone as well as by letter may be made to any Tribune want ad with a box number as an address, except Help Wanted advertisments. Call SUPerior 0100—Local 257. Your name, address and phone number will be placed at once in the box of the advertiser.

$100.00 Reward

will be paid by the Tribune for information leading to the arrest and conviction of any one obtaining money fraudulently through Want Ads published in its columns.

Ad Writing Assistance

The Tribune maintains an expert ad writing department to help you word your want ad to secure the best results. There is no charge for this service.

Convenience

A Want Ad-Viser is as near to you as your telephone. If you have a telephone, your ad will be charged to you. If not, or if you prefer, a Tribune man will call at your home or office.

24-Hour Service

Tribune Want Ad-Visers are on duty 24 hours a day, every day of the year, to receive Want Ads by telephone or at the Want Ad Store, 1 South Dearborn. The Want Ad Store in Tribune Tower is open daily until 10 p. m., Sunday until 5 p. m.

Call SUPerior 0100—Want Ad-Viser or Want Ad Offices

Tribune Tower *1 South Dearborn*

LOST AND FOUND.

TO FINDERS.

If you have found a cat or dog, a pocketbook, jewelry, or fur, and cannot locate the owner through the "Lost and Found" advertisments in The Tribune, call and go through the "Lost and Found" Index at the PUBLIC SERVICE OFFICE, 1 S. DEARBORN-ST.

TO LOSERS.

If you are listed in the telephone directory you can charge an advertisment of your lost article by telephoning Miss Miller of The Tribune ad taking department, Superior 0100. Your advertisment receives the benefit of free listing in The Tribune Public Service office mentioned above for a period of two months. This service facilitates the recovery of lost articles advertised.

BAG—LOST—BLACK OVERNIGHT. INItialed I. A. C.: rew. Buckingham 0991.

BELT—LOST—SILVER LINK, VIC. CENtral-Jackson: keepsake: rew. Aus. 8834.

BILL CASE—LOST—PAPERS. CARL FAUSter, Toledo. Rew. Ran. 7500. Rm. 1520-W.

BRIEF CASE—LOST—FROM MORRISON HOtel, containing business papers of no value to any one except owner. Reward if returned to C. E. Weeks, 12th floor, Monroe building. No questions asked.

BROOCH—LOST—PLATINUM FILIGREE, set with 3 diamonds: either on Oak Park "L" or in Loop. Reward. Finder please phone Euclid 486 or Monroe 6188.

CAMEO BROOCH—LOST—WEDNESDAY, SO. Side. Keepsake. Reward. Stewart 5262.

DOG—LOST—BROWN AND WHITE FEmale Collie. Answers name "Pat." Ravenswood 8334 on collar tag. Reward. Seeley 7664.

DOG—LOST—FEB. 20, WIRE HAIRED FOX terrier, female, white, tan ears. Invalid's companion. $10 rew. Regent 1046.

DOG—LOST—BOSTON TERRIER; BRINDLE with white blaze, wearing blanket and leash. Reward. Lon. 0827.

DOG—LOST—FOX TERRIER, BLK., WHITE, male. Long tail. Rew. Rog. Pk. 5073.

LETTER FOLD—LOST—REWARD. CALL Doriot. Lawndale 1500.

PORTFOLIOS—LOST—WILL PAY SUITAble reward for return of contents taken from Oldsmobile March 6; no questions asked. Pipe Line Serv. Corp. Ran. 3827.

PURSE—LOST—BLK.; KEEP CASH. REturn contents. P. P. collect. A. E. Walker.

WATCH—LOST—MAN'S ILL. GOLD POCKET watch, vicinity State, Lake and Michigan. Init. K. Z., Bohemian instription inside case. Reward. 307 N. Michigan. Rm. 212.

WATCH—LOST—LADY'S BLANC PAINE mvmt. baguette, 17 jewel, wh. gold: 18 diamonds: on n. side. Mon. Rew. Long. 3904.

AUCTION SALES.

AUCTION. AUCTION.
TUESDAY, MARCH 12TH 1935,
at 10:30 a. m., eastern standard time.
H. E. SHAW FURNITURE COMPANY
400 Ionia-av., S. W.,
Grand Rapids, Michigan.
We will also sell on
WEDNESDAY, MARCH 13TH, 1935
the Machinery and Equipment of the former
CHALLENGE REFRIGERATOR CO.,
GRAND HAVEN, MICHIGAN.
Both plants consist of Woodworking Machinery, Equipment, Supplies, Leather Belting, Office Furniture and Fixtures, together with other Metal Machinery.
Sale will be in piecemeal only. A descriptive Catalog will be mailed immediately upon request. If necessary wire collect.
ABE DEMBINSKY, INC.,
AUCTIONEERS.
171 Ottawa-av., N. W.,
Grand Rapids, Mich.

WILLIAMS, BARKER & SEVERN CO.—Furniture, Carpets, General Household Goods, 229 S. Wabash. General Auctioneers. Telephone Harrison 3777.

SITUATIONS WANTED—MEN.

Bookkeepers and Clerks.

ACCT.—ATTRACT. PROP. FOR PART TIME empl.: P. A. exp. Address F 88, Tribune.

ACCT.-BKKP.—15 YRS.' EXP., ALL STMTS., taxes. Refs. Reas. Address D 173, Tribune.

BOOKKEEPER—FULL CHARGE; AGE 29; 8 years' general accounting experience. C. J. Perkins, Humboldt 6469.

BKKPR.-ACCT.—WEEKLY, MONTHLY OR full time; 20 yrs. exp.; reas. rates. Wallace. Fair. 0400, or address F 148, Tribune.

F. C. BKPR.—27; IND., REL., 7 YRS.' EXP. stmts., tax wk., notary. Solomon, Fair.5200.

F. C. BKPR.—10 YRS.' EXP.; N. U. GRAD.; tax, cost wk.; sets opened; stmts. Bri.2004.

MAN—32, SGL., WOULD LIKE POS. IN store or ofc. Refs. Address E 356, Tribune.

35, MAR.—WANTS CLERICAL POS.; 10 YR. acct., 10 yr. gen. ofc. Refs. Berk. 4772.

Accountants and Auditors.

ACCT., AUD., BKPR.—33, N. U. TRAINING; 13 yrs.' varied exp.; refs. Avenue 8189.

C. P. A.—INCOME TAX, BOOKS AUDITED, install. and kept. Spaulding 9797.

Executives and Managers.

AUDITOR AND OFFICE MANAGER—WELL qualified by 10 years' local exp., one employer, to take charge office or department. All reports, statistics, statements, credits, collections. Well educated. Best ref. Age 35, married. Salary secondary to permanent pos. Reliable co. offering advancement. Address E 500, Tribune.

ELECTRICAL JOBBER-MANUFACTURER, Sales Clerk—for inside quotations; stock or pur. dept.; 10 yrs.' jobbing exp., wiring matl., appliances, fixtures. Now Dept. Mgr. for M. O. chain store. Address B S 9, Tribune.

TWENTY YEARS EXPERIENCE WITH ONE Insurance company—Held position of asst. secretary, chairman of the board, and office manager; best or references furnished. Address F 111, Tribune.

MARRIED MAN—29; EXP. LIGHT MFG., supervise, production, develop, layout, drawing and insp. Practical, progressive, and efficient; good refs. Address D 600, Tribune.

$25,000 ADV. SALES PROM. MAN—WITH wide and diversified advg. and selling experience offers part time personal service for $15 a week. Address E 245, Tribune.

WALTON GRAD.—5 YRS.' EXP. IN SALES promotion. Exporting and importing exp. Avail. Mar. 15. Address E 279, Tribune.

ATTORNEY—29; MARR.; LEGAL OR COLlec. dept.; sal. Address D 475, Tribune.

MGR. FOR GROCERY OR GAS SERV. STA. 10 yrs.' exp. Address S G 298, Tribune.

Professions and Trades.

ADVANCE STUDENT—REFRIG.-AIR COND. 20 yr. mech. exer. Address F 133, Tribune.

BINDERY PROD.—12 YRS.' EXP.; 35 YRS. of age; A1 refs. Address E 362, Tribune.

BUTCHER—10 YRS EXP. ALSO MANAgerial exp. A1 refs. Sunny. 5004 after 6.

CABINET MKR.—EXP. STORE FIXT., REfrig., layout wk. Address E 339, Tribune.

CARPENTER—18 YRS.' EXP.; 38, SINGLE; W. W. vet.; lic. chauf., maint., handy man; fac. or ? N. White, 6528 Kenwood. Mid.8536.

CHEMIST—MARR., NEEDS WORK; 6 YRS. exp.; local refs. Address E 554, Tribune.

CLOTHING CUTTER—ALTERATIONS; NONunion; 7 yrs.' exp.; refs. Grovehill 0404.

CUTTER—EXP. ON PATT., SPEC., WHSLE. clothing; ref. Address F 141, Tribune.

DRAFTSMAN, DETAILER, DESIGN., ENGR. 12 yrs.' exp. Address E 559, Tribune.

ENGINEER, LICENSED; WELDER,MAINT.—Excl. ref. Hansen. Ravenswood 1762.

LATHE HAND—A1; WIDE EXP.; GD. PROP. if employed. Address E 429, Tribune.

LAWYER—AGE 29, MARRIED; JR. ACCT., gd. stenog., secretary. Rep. 5816.

LIC. ENG.-MAINTENANCE MAN—MIDaged; A1 refs. Normal 5716.

MAN—YOUNG; MIDWESTERN UNIVERSity A. B. Major bacteriology; excellent knowledge of chemistry; desire position with laboratory of manufacturing company; will consider any kind of position offering opportunity for advancement; best refs. ADDRESS B S 36, TRIBUNE.

MAN—27, SGL., REL., EFFICIENT; 8 YRS.' exp. lumb., sash door, order filler or work any kind. Address E 283, Tribune.

PAINTING, PLASTERING, CARPENTER repairs. Estimates free. Lincoln 3897.

PAINT., PAPERHANG'NG—ALL WK. GUAR. NAME YOUR PRICE. Brun. 5932.

PAINT, PAPERHANGER—FAST, RELI.; looking for steady pos. Linc. 7473.

PAINT, PAPER, CALCIMINE—I DO NEAT work. Reas. Phone Bittersweet 8261.

PHOTO ENGRAVING APPRENTICESHIP. Art Student; 23; shipping, selling exp.; good worker. B. Perl, 2539 W. Division-st.

PHYSICIAN-SURGEON — SEEKS CONNECtion. Address B T 2, Tribune.

STRUCT. DESIGNER, DETAILER—1ST class, full, pt. time. Address E 70,Tribune.

TEACHER OF CHEM., PHYSICS, MATH.; B. S. degree; can type; age 27; gentile; available soon. Address B S 8, Tribune.

WOOD FINISHING FOREMAN—KNOW ALL phases of finishing store fix., furn., etc.; A-1 ref. Address F 143, Tribune.

House Servants.

A-1 HSEMAN., MECHANIC—HAVE TOOLS; 6 years last place. Swanson, 9 W. 114th-pl.

CARETAKER—FOR PRI. HOME; GERMAN, yg., marr., best refs., exp. P.O. 583, Wheaton

COUPLE—EXP., SCAND., 30 YRS.; MAID butler-chauffeur; refs. Sunny. 7623.

FILIPINO—A-1 COOK, HOUSEMAN AND butler; best city refs. Del. 7101. Rm. 302E.

YNG. MAN—WH., COOK, COMPL. CHGE., bach. home, pref. Address E 368, Tribune.

FILIP.—12 YRS. EXC. CK., BUTL., VALET, chauf.; any place. Address E 292, Tribune

Clubs, Hotels, and Restaurants.

HIGHLY EXP. MGR.-EXPERT CATERER—30 yrs.' exp., European training; 12 years last position, Golf, country club, restaurant, or hotel. Address E 285, Tribune.

HOTEL MAINT.—UPHOLS., DECOR., ELEC., etc. Expert all repairs. Edg. 8457.

Stenographers, Typists, Etc.

MAN—YNG.; STENO., TYPIST, GEN. OFF. wk.; some exp.; mod. sal. Tel. Boul. 0967

MAN—SEC.-STENO., CORRES., BKPR., OFC. mgr.; sales exp. A1 refs. Columbus 6162.

SECY.—28, 8 YRS.' EXP., ALL OFF. DET., fast, acc., amb., thoro. Lge. vol. Rav. 5972.

STENO.-TYPIST-BKKPG.—YOUNG COLLEGE man; salary opt. Address E 551, Tribune.

STENO.-BKPR.-DICTAPH.—21; WANT EXP. MORE THAN SAL. SAG. 1737 AFTER 5.

YOUNG MAN—EXCH. TYPING, CLERICAL work to learn adv. Rogers Park 7689.

Miscellaneous.

YOUNG, EMPLOYED, 26—WANTS SOMEthing different, adventurous, dangerous; pref. out of U. S. Address F 99, Tribune.

HAVE $300 CASH, FORD '34 CPE., OR ANY '35 truck, and services. 4 yr. civil engineering educ. ADDRESS E 544, TRIBUNE.

HSEMAN.—MECH. INCLINED: DRIVE; SINgle, 27; accept private family or factory position. Go anywhere. Buck. 4879.

LIKE MORNING AND EVENING WORK for board for man attending trade school. Do anything. Phone Cen. 6393.

TWO COLLEGE MEN—22; WILL GO ANYwhere, do any work—dangerous, unusual, or otherwise. Address X E 499, Tribune.

YOUNG MAN, EXP. IN PRODUCE AND groc., marr.; willing. Holcome, Tri. 10088.

CAP. YNG. MAN—18; ANY WORK; EXP. Optical co., driver, tools. Went. 9280, eves.

COLL. GRAD—ACCT. EXP.; DES. ANY pos.; exc. refs. Nevada 4676. Apt. 406.

COLL. TRAIN.—27, EXP. OFF. WK., SELL., etc. Take anything with future. Nev. 3800.

UNIV. MAN—AGE 26, BUS. SCHL., SEEKS opp. Address E 568, Tribune.

LOOKIE, LOOKIE; AMB. MAN, 21; HELP me be somebody. Address E 552, Tribune.

LAZY YNG. MAN WANTS NIGHT WORK. DO ANYTHING. W. RUBY, 1639 W. 17TH.

OFFICE BOY—18; H. S. GRAD.; EXC. char.; exp.; aggres. Address E 504, Tribune.

LAUNDRY WORK—ANY INSIDE WORK; 14 yrs.' exp.; refs. Address E 501, Tribune.

SOCIAL OR PRIVATE SECY.—TRAVELED extensively. Address E 553, Tribune.

ALL-ROUND HANDY—WHITE, 32; REF.; anything, anywhere. Wab. 3183. Room 5183.

YNG. MAN—23; OFFICE SALES EXP.; CONSIDER ANYTHING. BEV. 1902.

6 FT. 3 IN., 19—DO EVERYTH., ANYTH. DYING TO WK. ADDRESS G 55, TRIBUNE

SITUATIONS WANTED—WOMEN.

Bookkeepers and Clerks.

ACCT.-BKPR.-TYP.—BOOKS KEPT PART time. All statements. Juniper 2035.

ACCOUNTANT, STENO., SECY., CORRESP. Rapid, depend. Full chg. or asst. Rav.7059.

BKPR.—A-1, THORO. EXP.; AGE 24; COST lt. steno., swbd., gen. off., comp. Bel. 3646.

BKPR., STENO., CASHIER—10 YRS.' EXP.; all off. det.; full or part time. Pens. 9326.

BKPR., STENO., GEN. OFF., SALES EXP., chg. corr.; attrac., alert; refs. Hol. 3614.

MAIL DESK—GEN. OFF.; 7 YRS. EXP.; capable complete charge. Buck. 5456.

SWITCHBOARD — EXPERT OPERATOR; "voice with a smile" and the personality to go with it. Address D 109, Tribune.

Executives and Managers.

MIDDLE AGED WIDOW—MANAGE FURN. OR UNFURN. APT. N. S. PREF. EXP REFS. ADDRESS E 282, TRIBUNE.

Professions and Trades.

LABORATORY TECHNICIAN — COLLEGE grad. Exp. Refs. Address E 354, Tribune.

Domestics and Cooks.

COOK, COL. MAID—HI. CLASS; A1 REFS.; laun.; clean; fast; go home. Oak. 3065.

COOK, BAKE, SERVE, LAUND.—NEAT, REfined col. maid; refs.; go. Oak. 1102.

COOK, GEN. HSWK., SERVE—EXCEL. REF Swedish, mid. aged.; $15 wk. Rad. 8959.

EXPERT COOK—COMPETENT MGR.; RESP. City or sub.; refs. Delaware 2335.

GENERAL HSEWRK., GOOD COOK—EXP. NORTH SHORE. $10-$12. JUNIPER 6625.

HOUSEWK.—GEN.; COOK; HOME NIGHTS; A-1 laund.; col.; ref. Ken. 0016.

HSWK.—GEN.; DAY WORK, OR HOTEL apt.; city refs. Drexel 5076.

HSWK.—PL. COOK; NEAT; REL.; NO ldry. City or sub.; $8. Address F 124,Tribune.

MOTHER'S HELPER—MID. AGED; RM., brd., sm. sal. D. Kearney, 759 Milwaukee.

SITUATIONS WANTED—WOMEN.

Domestics and Cooks.

NURSE MAID—EXP., DEPEND., OR HSkpr. for empl. cpl. Address F 72, Tribune.

Housekeepers and Caretakers.

COMP. OR HSKPR.—TO ELDERLY PEOple; refs.; Amr., mid. age; sm. sal. Sun.7284

HSKPR.—GOOD COOK; FULL CHARGE; excellent refs.; $10 wk. Div. 7506.

HSKPR.—CAPABLE WOMAN, MOTHERLESS home, bachelor apt. Gd. cook. Jun. 6758.

HSKPR.—EFF., RELI., GD. COOK, EXP. nurse; Amer.; stay or go. $10. Div. 2971.

Dressmakers and Seamstresses.

DRESSMAKING AND HAND SEWING IN your home; reas. Call 8-10. Del. 3175.

GOWNS, COATS, MADE, ALT., REMOD. IN or out. 25c hr. to new cust. Edg. 7751.

Nurses and Governesses.

NURSE—GRAD.; INFANTS OR CHILDR.; kdgtn. trg.; city or sub. Lon. 9333, R.319

NURSE—UNDERGRD.; A1 HSKPR.; CAP. full chg.; ref. Ravenswood 8090.

NURSE—PRAC., REF., MID. AGED, GOOD hskpr. or compan. to elderly. Dor. 1106.

TRAINED NURSE—LG. EXP. NURS'G OR genl. Do hsewk., gd. cook. Austin 0578.

WELL TRAINED NURSE—EXP. PRAC.; well liked; city ref.; day, night. Wen. 2022.

Laundresses and Day Work.

BUNDLE WASH TO DO AT HOME—EXCEL. on shirts; A-1 ref. Mrs. Tucker. Oak. 1158

DAY WORK—COL. GIRL, CLEAN'G, IRONing. Call after 6 p. m. Went. 9217.

DAY OR WEEK—CLEANING EXP., COL. girl. Atlantic 3623.

Stenographers, Typists, Etc.

COLLEGE STUDENT, TYP., STENO. WANTS work afternoons, eves., Sats. Ard. 1013.

CORR. SECY.—SALES AND COLL. EXP. Univ. 9 yrs.' exp. Address D 114, Tribune.

RECEPTIONIST, GEN. OFFICE, TYPIST; expd.; young, college grad. Edge. 9581.

SEC.-STENO.—30; EX. EDUC.; EXEC. ABIL. Pers. and appear.; var. exp., incl. ins., fin., lbr.; gd. corr., det.; $20 min. Lak. 3445.

SEC.-STENO.—8 YRS.' VAR. EXP.; GEN. office det.; refs. Bittersweet 1499.

SECY.-STENO.—OFF. DET.; 8 YRS.' EXP.; LOOP OR W. SIDE. EUCLID 5691.

SEC., STENO., COMPT.—10 YEARS' LEGAL and other exp. Gentile; ref. Buck. 8197.

SECY.-CORRES.—7 YRS.' EXP., COLL. EDU. Unusual abil., creative. Kedzie 8246.

STENO.—KNOW. BKPG.; H. S., BUS. COLL. grad.; bright beginner; rapid. Went. 0992.

STENO.-SWCHBRD.—2 YRS.' EXP.; 4 YRS.' H. S.; age 21; ambi.; intel. Rog. Pk. 9881.

STENO.—KNOW. BKKG. SOME EXP. WILL work for sm. sal. Tel. Boul. 0968.

STENO.-SWCHBD.-CASHIER, GEN. OFC. Exp.; 4 yrs.' H. S., col. ed.; neat.Key.5092.

STENO.—LEG., L. MS., 9 YRS.' EXP., 100-150 wds.m.; 4 yr. h. s.; Prot.; ref. Elm.738M

TYPIST—GEN. OFF. WK., COMPT., FILING. Exp., small pay. Pullman 8680.

A-1 STENO.—KNOWL. BKKPG., GEN. OFC., swchbd.; amb.; $14 wk.; exc. refs. Shel.8436

Miscellaneous.

LADY—EXP. CARE CHILD EVES.; EXCH. rm., brd.; N. S. pref. Seeley 7747, R. 330.

REF. COMPAN., MUSICIAN, DRIVE, READ, sew, cook. Address D 484, Tribune.

Employment Agencies.

WE FURN. ALL KINDS SELECT COLORED help; good exp. day workers. Drexel 5506.

HELP WANTED—MEN.

The Tribune does not knowingly accept Help Wanted advertisments which misrepresent the nature or terms of employment, or advertisments for Sales Help which do not indicate the type of product or service to be sold and the form of compensation. Report any misrepresentations or requests for a cash bond, deposit, or investment for samples not stated in the advertisment to the Tribune, Superior 0100, Local 328 (for complaints only).

Stores and Offices.

PAWNBROKER'S CLERK.

Only those experienced need apply. State last employment. References required. Application held in strictest confidence. ADDRESS F 144, TRIBUNE.

SHIPPING, INVOICING, DAILY INVENtory, other duties. Gentile. Good penman. Accurate and rapid on figures. Pleasant personality above all. Give references, ph. no. Address S J 515, Tribune.

YOUNG MAN—AGE 24-28, EXP. IN KEEPing cost and time records. List all former employers. Address S D 473, Tribune.

Executives and Managers.

WANTED—GENTLEMAN WITH REAL FInancial contacts. Salesmanship not essential. Propostion sells itself, unusual compensation, unquestionable. References exchanged. Gentiles only. For interview ADDRESS D 184, TRIBUNE.

UNUSUAL OPPORTUNITY FOR A PROfessional campaigner to contact college and university students for summer work on a "cracker-jack" liquidation plan. $100 a week and up for a good organizer. Rm. 914, 205 W. Wacker-dr.

MAN BET. 30-45, TO TAKE CHARGE OF mfg. plant; must have experience in tablet making and coating, also pharm. experience. Give all information in first letter. ADDRESS S J 520, TRIBUNE.

BUYER FOR AUTO. PARTS, JOBBER. Give details. Address S G 542, Tribune.

Professions and Trades.

AIR CONDITIONING ENGINEER—MUST BE cap. and ingenious. Address E 365, Tribune.

ARTIST'S APPRENTICE—STUDENT. WONderful opportunity; knowledge of lettering; state minimum salary requirement. ADDRESS S K 129, TRIBUNE.

AUTO BODY SHEET METAL MAN.

Good steady position for an A1 mechanic; old country tin smith or copper smith pref. Also have an opening for fast fender repair man. Applications received after 10 a. m. only. CAR SERVICE, INC., 1911 Indiana-av.

AUTO MECHANIC TO LIVE ON PREMISES. Married pref. Address S J 553, Tribune.

BODY AND FENDER MAN—A-1, MUST BE exp.; 65c per hr. 1441 W. 69th-st.

BRASS MELTER—OPERATE FISHER CRUcible furnaces. Good references. Only thoroughly experienced need reply. Address B S 37, Tribune.

DRAFTSMAN AND ENGINEER—CAPABLE to lay out piping for plumbing system, for blueprints and submit pipe measurements to factory for cutting. State exp., salary, refs. Address S L 160, Tribune.

DENTIST—WITH FULL EQUIP., TAKE charge dental office, with Illinois Med. and Dental Serv., 767 Milwaukee; gd. opp. for right man. Address S H 519, Tribune.

DRAFTSMAN—EXP. ON SMALL AUTOmatic machines and familiar with magnetic circuits for electrical tripping devices and control; location 40 miles North of Chicago. ADDRESS S K 131, TRIBUNE.

EXPERIMENTAL MECHANIC ON SMALL intricate parts; must be a first class designer. 543 Fulton-st.

FAUCET GRINDER—MUST BE EXPERIenced in grinding faucets. 543 Fulton-st.

FIRST CLASS ELEVATOR SERVICE MEchanic for out of town position. Must be familiar with Otis Signal Control and A. C. Elevators. A very attractive position in a city of 150,000 for one who can qualify. Do not apply if not thoroughly trained on Signal Control. State experience, references, and salary expected. Address B T 12, Tribune.

FOREMAN

for a large press room. Must be expd. on both large and small steel stampings. A hustler. Give exp. Address S L 360, Tribune.

GRINDERS.

Must be experienced on close work. Address S L 355, Tribune.

HAIR DRESSER—EXP. ONLY; ATTRACT. appearance. Nr. N. Side, following pref., but not nec. if work A1. Superior 6591.

OPERATOR—EXPER., FOR COMMERCIAL photograph gallery. See Mr. Boldt, 6th floor, 9 N. Franklin-st.

PAPER BOXES—EXPERIENCED OPERATOR on Staude gluer wanted; steady work and good salary to right man. Must be throughly experienced. Address B S 33, Tribune.

PHOTO ENGRAVERS.

All branches. Our men know of this ad. ADDRESS S K 130, TRIBUNE.

Steel Electric Furnace Melter wanted. Basic practice preferred. Give age, experience and salary expected. Address B S 39, Tribune.

WINDOW TRIMMER WANTED—STATE age., exp., refs. Address F 147, Tribune.

X-RAY TECHNICIAN—MUST BE QUALIFIED to operate laboratory; teach X-ray work. Give age, details of education, experience. Address S J 519, Tribune.

THE TRIBUNE OFFERS SPECIAL LOW rates to persons who advertise for positions. For further information and assistance in writing an advertisment stop at the Want Ad Office, Madison and Dearborn-sts., or in the lobby of the Tribune Tower.

Farm and Garden Help.

OPPORTUNITY FOR RIGHT MAN ABLE or equipped to put in 150 acres of small grain on share basis. Rich land, 60 miles south of Chicago. For appt. phone Seeley 8153 between 10 and 12 mornings.

GARDENER—FOR OUT OF TOWN POSItion; Protestant, married; references. Apply Room 603 London Guarantee Bldg.

Salesmen.

AUTO APPRENTICE SALESMEN—MUST have car. Comm. Address S J 554, Tribune.

HELP WANTED—MEN.

Salesmen.

AUTO. SALESMEN—EXP. WORK FLOOR exclusively. Must be [illegible] and have record of accompl. [illegible] So. Side. Gen'l Motors. Dealer. Address B S 431, Tribune.

BEER SALESMEN — — — — [illegible] distributors. Commission. Address S L 165, Tribune.

BOOK MEN.

New plan; powerful close; field demonstration; $50 wk. on comm. easy, with nationally known publisher. 59 E. Van Buren, Rm. 1602.

CANDY ROUTES—LIVING SCALE COMM.: [illegible] complete line [illegible] 1916 Sunnyside.

COAL SALESMEN—EXP. SAL. AND COMM. Hermitage Coal, 105 E. 63d. A. M. only.

EGG SALESMEN—3 ENERGETIC AND [illegible] sale route. [illegible] North-av.

FROCKS, WHLS.-RETAIL SALESMAN — [illegible] But. 0516.

FURNITURE SALESMEN — FOR RETAIL store. Sal. and comm. 2300 Roosevelt-rd.

LAUNDRY DRIVERS.

[illegible] Salary and [illegible] W. Harrison.

LIQUOR SALESMEN.

We are direct distributors for all leading [illegible] with experi[illegible] taverns and [illegible] best sales com[illegible] 12 a. m. only. [illegible] W. Van Buren.

LIQUOR SALESMEN—TO SELL NATIONAL-ly advertised brands in protected terr. to [illegible] if qualified. [illegible] Lincoln-av.

LIQUOR SALESMEN—CALL ON TRADE. [illegible] qualified. Exclu[illegible] Brookson [illegible]

LIQUOR SALESMEN—MUST HAVE A GOOD [illegible] liquor stores. [illegible] 388, Tribune.

MAGAZINE DEAL. GREATEST VALUE. [illegible] advancement. [illegible] W. Madison-st.

[illegible] HOTEL, REST. [illegible] Monroe 1665.

NOTION SPECIALTY SALESMAN TO SELL [illegible] Notion Stores, [illegible] Merchandise [illegible] commis[illegible] real money. [illegible] Mr. J. C. [illegible] W. Jackson-[illegible] Monday.

PLUMBING AND HEATING SUPPLIES [illegible] have thorough [illegible] basis, with [illegible] 518, Tribune.

PORTRAIT SALESMEN—EXP.; BEST PROP. [illegible] Mr. Berry.

Our most active season has begun. Business is good.

We have an opening for a few neat appearing [illegible] or over, to represent [illegible] Furnishing [illegible] previous experi[illegible] essential. We [illegible] purchas[illegible] are [illegible] commis[illegible] of average [illegible] a daily [illegible] necessary, while [illegible] interesting and [illegible] capable of con[illegible] Can earn [illegible] consistently. No [illegible] 9:30 to 11:30 [illegible] saleswomen.

STRAUS & SCHRAM. Mr. Zuber, 3320 Lincoln-av.

A PERMANENT SALES POSITION

The expansion program of a na[illegible] permits [illegible] our sales [illegible] Re[illegible] education or [illegible] of age, [illegible] grade [illegible] ability, abili[illegible] Thor[illegible] and local [illegible] assistance, [illegible] permits [illegible] No can[illegible] exclusive ter[illegible] permits [illegible] residence. [illegible] ALEXANDER [illegible] FRANK-[illegible] 2-5 p. m.

BROWN & BIGELOW—THE LARGEST NA[illegible] advertis[illegible] campaigns, [illegible] course Monday [illegible] this meeting [illegible] men we feel [illegible] thoroughly [illegible] business. In[illegible] lead us to [illegible] force. Men [illegible] Commis[illegible] Apply Fri[illegible] Michigan, R. 511.

A NORTH SIDE

[illegible] 45 years of [illegible] direct selling [illegible] to represent [illegible] drawing ac[illegible] in person.

THE L. [illegible] CO.

MEN—AT ONCE, [illegible] TACT AND [illegible] electrical unit: [illegible] experience [illegible] immediate [illegible] no invest[illegible] only Mon[illegible] 1015, Mather [illegible]

NO COST TO YOU

[illegible] to sell insur[illegible] assured to [illegible] drawing acct.: [illegible] a. m. Apply [illegible] R. 1467.

WELL KNOWN COMPANY ENJOYING RE[illegible] more salesmen [illegible] coin bank re[illegible] sales averag[illegible] man's profit [illegible]

[illegible] SUITE 429.

IF YOU CAN CLOSE VACUUM CLEANER [illegible] cleaners in the [illegible] to you per[illegible] draw. against [illegible] for appoint.

SALESMEN—[illegible] $65 WEEKLY [illegible] paid to [illegible] dept. large [illegible] commission [illegible] Wacker.

WORLD WIDE ORGN. OFFERS SALESMEN [illegible] Earn up[illegible] for ad[illegible] and car des.: [illegible] 9-12, 2-5.

SALESMAN—N. Y. LIFE INS. CO. HAS [illegible] comm.; perm. [illegible] home; 2 wks. [illegible] S. La Salle.

SALESMAN—TO CONTACT DENTISTS [illegible] ments; good [illegible] and ad[illegible] N. Clinton.

SALESMAN—[illegible] CALLING ON RE[illegible] opportunity. [illegible] comm. Natl. [illegible] ted-st.

SALESMEN WITH CAR TO LEAVE TOWN [illegible] Large liqui[illegible] assured.

SALESMEN—TO SELL UNIQUE TAX [illegible] combined. [illegible] Massillon, Ohio.

SALESMAN—[illegible] SALES ORG'N; [illegible] best type. See [illegible] a.m.only.

SALESMAN—DIGNIFIED, FORCEFUL. FOR [illegible] Sat., 2 p. m.

MEN—SELL GUAR. REBUILT VACUUM [illegible] support. Earn [illegible] Cottage Grove.

MAN—SELL [illegible] PROP. NR. [illegible] 89, Tribune.

YOUNG MAN—TO ASSIST DEPT. MGR. IN [illegible] 1052W.79th.

Agents.

JUST WHAT YOU HAVE BEEN LOOKING [illegible] intelligent; [illegible] and build [illegible] PRODUCE. [illegible]

Miscellaneous.

IMMEDIATE EMPLOYMENT

We will consider the applications of sev[illegible] young men [illegible] electrically in[illegible] able to live [illegible] to mer[illegible] stores. Com[illegible] in person [illegible] a. m. sharp.

COMMONWEALTH EDISON COMPANY,

915 WEST 63D STREET.

10 MEN

Opportunity for ex-build[illegible] electrical [illegible] weekly: [illegible] Pre[illegible] re[illegible] SH-[illegible]

"LIVE WIRE."

About 18 years old, neat, brilliant. Oppor[illegible] advertising sales. [illegible] Stony Island-[illegible]

MEN—TO TAKE ORDERS FROM ESTAB. [illegible] Radio, tel., [illegible] bonus. Real[illegible]

3 MEN—TO FILL VACANCIES IN MER[illegible] About $21 [illegible] E. Jackson.

MEN—[illegible] EXP.; COMM., [illegible] aft. 4. R. [illegible] N. Dearb.

FISH MAN—EXPD. ONLY. GOOD PAY [illegible] yle-st.

LAUNDRY DRIVERS—POLISH SPEAKING; [illegible] 77, Tribune.

COLLECTOR—WITH CAR; COLLECT [illegible] Eng.0150.

HELP WANTED—MEN.

Miscellaneous.

CREW MANAGER—TO HANDLE CREW OF 5 men on North and Northwest side: Chicago territory; car necessary; guarantee and comm. to right man. Apply MR. LEE, 3036 Lincoln-av.

Employment Agencies.

SALES—AUTO ACCESSORIES ......$20-$25
BINDERY FOREMAN—STEADY $200
CYLINDER-KELLY PRESSMAN.........$30
MONOTYPE CASTER OPERATOR.......$30
AUTO PARTS MECHANIC..............$25
UPHOLSTERER—Leather exp. $30
STEAM HAMMERSMITH—Steady 75c
SHEET METAL MAN—Layout 65c
Tool-Die Makers..80c | Planer Hands.....70c
Electric Welder...75c | Die Setters 75c
Auto Painter.....50c | Body-Fender $30
Ford Mechanic...$30 | Car Washer.......$16
Auto Greaser.....$18 | Chev. Mech........$25
Auto Wrecker.....$22 | Paper Cutter.......$35
Night Clerk..$50, rm. | Hosp. Cook..$70, r.,b.
Kitch. Helper.$40,r.b. | Meat Carver......$18
Assistant Kelly Pressman...............$20
TRIANGLE, 25 E. JACKSON.

SALES ENGINEER,

Prtg. Mach. Sales., exp. Chgo. cont.$4,000
PROD. MGR., RUBBER CHEMIST: MUST HAVE RUBBER EXP. $3,000
SALESMAN, 50C TO $1 STORE EXP. ..$18
ASST. FOOD CONTROLLER, OHIO $125
Platers' Helper.40-50c | Sprayers 35c
Tool and Die Mkr.90c | Ford V-8 Mech...$30
Die Maker.........70c | S&L screw mch.op.50c
Brass Finisher, Metal Pattern Mkr., exp.60c
Body Fender ....$75 | Show card writer.$18
HUSKY MAN, OWN LARGE DOG, NOT NECESSARY TO BRING DOG TO OFF..$25
S-H-A-Y, 14 W. Washington

Electrical-Steel Furnace

ENGINEER [BASIC] $2,200
H. V. ENGR. [AIR FLOW EQUIP.] ...$2,400
GAS ENGINE DESIGNER $2,400
SALES, TIRES AND ACCESS. $2,400
ADVERTISING SALESMAN $150
CREW MGR., Cosmetics. With car .....Open
CREDIT AND COLLECTION CLERK ...$85
MIMEOGRAPH, STENCIL CUTTER, MUST DO LETTERING $85
6 PUNCH PRESS DIE SETTERS 65c
UNION JANIT., OPEN: BAKERS' HLP..$10
O'SHEA, 64 E. JACKSON.

A. J. McCOY & ASSOC., INC.

Suite 1129-32. 140 S. Dearborn.
MECH. ENGR. GRAD., 33; SALES.....$150
HEATING AND PLBG. ESTIMATOR....$125
BEER SALES., BREWERY EXP....SALARY
SALES ENGR., KNOW BOILERS.........$150
DICT. OPER.; SPANISH TRANS.........$ 90
AUTO INS. ADJUSTER, AGE 30..........$135
ENGR., LOADING PLATFORM $200
SALES PROM., NEON SIGN EXP.......$5,000
2 H. S. GRADS., 18 YRS. ONLY..........$ 65
EXP. LIQUOR SALESMEN................$200
CHEMICAL ENGR., 33......................$180

SECY.-STENO., AGE 27-35, TECHNICAL EDUC., TIME STUDY, PROD. EXP., TO ACT ASST. TO SUPT.................$110
TYPIST, Elliott-Fisher exp...............$100
FANFOLD BILLER-BKPR.......................Open
YOUNG MAN, AGE 24 [Car]...............$15
SERVICE manager, Ford agency $30
MACHINIST, bench assembling exp........50c
AUTO WASHER and FLOORMAN, loop.$18
Hotel clerk..$50 rm. Veg. cook ....$40 m.
MAJESTIC, 20 E. JACKSON.

2 PAINTERS AND PAPER HANGERS, $65-$80; upholsterer, carpet and furniture repair, $70; 3 hotel clerks, exp., single, 50 rm.; 3 spl. welders on wire, 40c hr.; col. houseman, exp., $40-$50 to start; fountain mgr., $110; brake mech., $90; wht. dishwasher, $8.
N. SIDE CONSOLIDATED, 1001 LELAND.

PRINT. SHOP HELP—SEE MELLEBY.
Linotype opr..82c hr; Cyl. pressman..82c
FEEDERS: OUT OF TOWN JOBS...65C HR.
JANITOR, INST.....................$35. R.-B.
ALL TRADES, 309 S. LA SALLE, R. 101.

. . MILLWRIGHT MAINTENANCE MAN . .
SIGN PAINTER. | DIE MAKER.
MACHINISTS ...70c | LATHE HAND.
DIE SETTER. | HAND SCREW.
Filipino Bus Boy. | Hotel hseman.$25,r.,b.
MONARCH AGCY., 166 W. WASHINGTON.

FACTORY OFFICE MAN.......................$25
Furn. Sprayers. Turret Lathe.
Floor Moulders. Auto. Coil Winder.
LOOP AGENCY, 160 N. WELLS, R. 505.

CHIEF INSPECTOR, MACH. SHOP......$215
COST REDUCTION, designing engr...$400
Main Engr., conv. or grain elec. exp....$225
HARRISON PERSONNEL, 20 W. Jackson.

TRUCK AND GEN. REPAIR WELD.......$25
FLOORMEN ....$15 | WASHER-GRSR. ..$15
BODY, FENDER.$30 | FORD MECHS....65C
GARAGE OWNERS, 309 S. La Salle, R. 101.

DRAFTSMAN, HEATING OR PLUMBING experience on small homes.........$25 wk.
Salesmn., und. 30 yrs., road mater. ex.$35 wk.
ENGINEERING AGENCY, 53 W. Jackson.

SALES PROMOTION AND ASST. SALES mgr., direct mail adv. background.....$200.
SALESMAN, executive type, food prod. $250.
GLADER CORP., 220 S. STATE, R. 1208.

STENO.-SECRETARY.

Technical training $125
BILHORN VOCATIONAL, 110 S. Dearborn.

5 MACHINISTS..60C | LATHE 60C
Gear inspector..60c | 3 Ford mechs.......$30
BUSCH AGENCY, 184 W. WASHINGTON-ST.

PAY ROLL CLERK, AGE 25............$100
NORTH SIDE COMMERCIAL, 4750 Sheridan

CELESTER M. HORTON, 310 S. MICHIGAN. Salesman: food exp., to contact wholesale.

MACHINISTS—MACHINE SHOP SPECIALists, mechanics. Tuthill, 40 N. Wells-st.

SHOW CARD WRITER, $15; CLEANING, sal. $15 and comm. Barry, 4348 Broadway.

TYPIST—PAY ROLL CLK., LIVE SOUTH, $20. Glader Corp., 220 S. State-st.

FORD SERVICE MGR., EXPD............$30
GEN. AUTOMOTIVE, 37 W. Jackson, R.49.

INST. COOK, $65. R. & B. LA SALLE Wash. Morrell Franklin, 306 W. Madison.

Employment Service.

SALARIED POSITIONS — SEE OUR AD this column Sun., Wed. R. W. BIXBY Inc

TRADE SCHOOLS—MEN.

LEARN MACHINIST TRADE

TOOL & DIE MAKING

AUTOMATIC SCREW MACHINES.

Steady Demand at Good Pay.

Learn by Doing in the ALLIED Shops. Attend Days or Evenings—Indiv. instruction. Employment Service FREE to Allied Students. Visit Shops or WRITE for FREE Book. ALLIED SCREW MACH. CO. [School Div.], 609 W. Lake-st., Dept. T. phone Hay. 1136.

Asst. Statistical Clerk

U. S. civil service exam. announced. Men, women, 18-50; complete coaching, including computation, tabulation and graphing; many others soon. Write or call quickly.
PERGANDE INSTITUTE.
An Accredited School.
210 S. Clark, Rm. 1924. Cen. 7848.

A GOOD PROFESSION.

BARBERING.

New state code compelling price regulation is creating new jobs.
Learn now and be ready for the Spring rush. Short course qualifies. Easy terms. Call, write or phone for booklet.
MOLER SYSTEM,
59 E. MONROE-ST. CEN. 6393.

Be a Traffic Manager

Best paid business profession. Railroads, industries, motor freight carriers need men trained in latest methods. Free emp. serv. to students. Last spring class forming. Call 10 a. m. to 8 p. m. or write; give phone no.
COLLEGE OF ADVANCED TRAFFIC,
330 S. Wells-st., Dept. "J." Harr. 8649.

U. S. CIVIL SERVICE

CLERICAL EXAM. NOW OPEN. No exp. required. For men and women, ages 18-50. New EVENING CLASS starting.
WESTERN COACHING BUREAU,
37 W. Van Buren. Wab. 6522. Chicago.

DIESEL ENGINEERING.

See world's record Diesel race car on display. Send for free "Diesel News." Open daily to 8 p. m. Visitors welcome.
HEMPHILL DIESEL ENGR. SCHOOLS,
1263 Diversey-pkwy., Chicago. Wel. 1041.
America's Original Exclusive Diesel School.

UP TO DATE TRADES.

Air conditioning, electric refrigeration, welding, diesel engineering, aviation mechanics, auto mechanics, tool and die, automatic screw machine, radio, body and fender.
A week's trial free—Day or evening.
GREER COLLEGE, 2024 S. WABASH-AV.

AIR CONDITIONING.

Men needed in this fastest growing field. Learn now. Day, eve. or part time courses. Call, write, or phone VICTORY 8376.
CHICAGO TECHNICAL COLLEGE,
Dept. 15, Tech. Bldg., 118 E. 26th-st.

WILL TRAIN RELIABLE MEN SERVICING elec. refrigerators, air conditioning; spare time. Write Utilities Eng. Inst., 404 N. Wells.

LEARN AUTO MECHANICS—JOB WHILE learning; practical shop work; days, evenings. Federal Auto Eng., 2040 Washington.

LEARN RADIO—INQUIRE ABOUT OUR "No Obligation" plan. Class March 18. R. C. A. Institutes, 1154 Merchandise Mart.

REFRIGERATION, AIR COND., OIL BURNers. Herkimer School, 1819 Broadway, N. Y.

PERSONAL.

I WILL NOT BE RESPONSIBLE FOR ANY debts contracted by any one but myself. MANDEL BEFFMAN.

NOT RESP. FOR DEBTS CONTRACTED BY any one but myself. FRANK SOVICKI.

NOT RESP. FOR ANY DEBTS CONTR. BY any one but myself. H. Battershall.

NOT RESPONSIBLE FOR ANY DEBTS CONtr. by any one but myself. Louie Faustino.

NOT RESPONSIBLE FOR DEBTS UNLESS contracted by FRED F. LINKE.

NOT RESP. FOR DEBTS CONTRACTED BY any one but myself. Chas. S. Dougherty.

JOHN R. HAVEL—PLEASE CALL, WRITE, or ph. wife immed.; imp. TILL.

NOT RESPONS. FOR DEBTS CONTRACTED by any one but myself. S. A. STRUZ.

SEWING MACHINES.

WILL PAY CASH FOR USED SEWING machines, any make. Kedzie 1302.

SINGER DE LUXE—$165 CONSOLE. LIKE new; sac. for $45. 1925 Irving Park.

HELP WANTED—WOMEN.

Stores and Offices.

COMMERCIAL LEDGER BOOKKEEPER, expd., wanted by North Side bank. State age, exp. Address S J 556, Tribune.

CURTAIN AND DRAPERY SALESLADY—Expd. only. Paris Drapery, 3445 Lawrence.

DRESS SHOP

Salesladies, neat appear., not over 25; 3 yrs.' exp.; good salary. Address S L 163, Tribune.

GIRL—WITH COLLECTION DEPARTMENT experience; must work on installment accounts, take dictation, answer telephone, etc. Address S J 235, Tribune.

GIRL—TO CLERK IN BAKERY; EXP., neat appearance. 2316 Foster-av.

MILLINERY SALES GIRLS—MUST BE EXP. Pref. those liv. so. 6056 S. Halsted.

SALESWOMEN—WITH EXPERIENCE IN coats, suits, dresses, knitted sportswear, millinery; permanent and part time. JOHNSON & HARWOOD, 37 N. Wabash.

STENOGRAPHER — EXPERIENCED; MUST have perfect knowledge of German-English translating. Apply Room 1434, 20 N. Wacker-dr., between 9-12.

STENOG. — PERMANENT, $15. MEN'S wholesale cloth. Bookpg. and billing exp. desirable. Address S L 168, Tribune.

WANTED—FOR AN AIR CONDITIONED west side office yng. lady, not over 30, with outstanding ability, especially in stenography and figuring. If you are just moderately good please do not apply. Address S K 132, Tribune.

Professions and Trades.

BEAUTY OPERATORS [2]—A1 FINGER waver with loop following; salary $20-$35 and comm. 58 E. Washington-st., Room 802.

BEAUTY OPER.—PART TIME; CHANCE for steady; expert only. 4834 Madison.

FORK DIPPER — CHOC. BONBONS EXP.; must be neat and attractive, for window demonstration. 114 S. Clark-st.

INSTRUCTOR FOR BEAUTY SCHOOL—Must be able to cover all subjects; age 28 or over; good salary; state all in first letter. Berkeley, 3005-7 Monroe-st., Toledo, O.

INSTRUCTORS—ATTR., INTELL., EXCLUS. dance schl. 64 W. Randolph, Suite 1602.

MILLINERY COPYIST-MAKERS—2, ON hand-made hats; thoro expd. only need apply before 10:30. R. 211, 59 E. Madison.

MILLINERY COPYIST AND DESIGNER—ON hand made hats. 4655 Sheridan-rd.

OPERATORS — THOROUGHLY EXPERIenced binders. We are not involved in present dress strike. Apply 4th flr., 1219 W. Van Buren-st. Quality Sales Co.

OPERATORS — EXP. ON LADIES' SILK blouses. S. & Z. Co., 305 W. Adams.

SHOES—OPERATORS; EXP. ON PURITAN machines. Midwest Shoe Co., 1219 W. Van Buren.

STATOR WINDERS—MUST BE EXPERIenced. Address S L 358, Tribune.

Household Help.

COUPLES — FOR ADVERTISMENTS FOR couples see separate subheading "Couples" immediately following this subclassification.

COOK AND SECOND GIRL—WHITE. EXperienced. State references. ADDRESS E 284, TRIBUNE.

GIRL—WHT., 25-35, PROT., GEN. HSWK. dnstairs., cook, laund.; in Wilmette. Interview. Apt. 510, 3318 Lake Shore, 2-5 p. m.

GIRL—WH.; HSWK.; NO COOK., NO LAUN.; stay. Ruby, 1752 E. 73d-pl. But. 2727.

GIRL—GENL. HSWK.; 25 YRS.; $4; GD. home; no cooking; no washing. Bit. 2191.

GIRL—GEN. HSWK.; NO COOKING; GOOD sal., Rosenblatt, 3747 Eastwood-av.

GIRL—WHITE; ASSIST WITH BABY; SALary and good home. Call Sun. 7394.

GIRL—WHT.; EXP.; 25-35 YRS.; HSWK. and cooking. $8. Wilmette 2198.

GIRL OR YOUNG WOMAN—ASST. HSWK.; care of children; gd. home. Merrimac 5110.

GIRL—WHITE, 20-30, EXP. WITH CHILdren, lgt. hswk. Buck. 2600, Apt. 5A.

GIRL—WHT.; EXP. HSWK.; STAY OR GO; city ref. Apply 11-1, 311 S. Central Pk..2d.

GIRL—WHITE; GEN. HSWK.; GOOD HOME. 6503 Greenview, 1st. Briargate 7911.

GIRL—WHITE, 20-30, EXP. CHILD., GEN. hswk.; gd. home. Fein, Dorch. 7038.

GIRL—WHT.; EXP. GEN. HSWK.; STAY; children. 5945 Irving Park.

GIRL—WHT., EXP. HSWK., PLAIN COOKing; no laun.; 2 child.; own rm. Buc.2506.

MAID—GEN. HSWK., $5; 2 CHILD.; EXP.; good ref.; stay or go. 829 Sunnyside, 1 W.

MAID—GEN.; DR.'S HOME; 3 BOYS, 6-9; own rm.; $6. 2807 Prairie. Vic.5600, morn.

MAID—WHITE; COOKING, GEN. HSEWK.; 1 child; stay; good sal. Sheldrake 7083.

MID. AGE WOMAN—RM., BD., SM. SAL. Gd. home. No ldry. Sat. off. N. W. Side. ADDRESS E 558, TRIBUNE.

YOUNG GIRL—WHT.; GEN. HSWK.; 5 RM. apt., 2 children; no laund. Sheldrake 4608.

THE TRIBUNE OFFERS SPECIAL LOW rates to persons advertising for positions. For further information and assistance in writing an advertisment stop at the Want Ad Office, Madison and Dearborn-sts., or in the lobby of The Tribune Tower.

Saleswomen.

BIRTHDAY, EVERYDAY CARDS — COMM Wallace Brown Inc., 122 S. Michigan.

COSMETIC SALESWOMEN.

Experienced. Super-fine line perfumes, etc. Those familiar with dept. store and retail trade only considered. Chgo. and all U. S. open. Agency prop. considered. Our perfume a remarkable side line for those now carrying other lines; liberal comm. Write the San Kay Co., 32 N. State, Suite 812, or phone for appointment. Central 7716.

LADIES WANTED—SPARE OR FULL TIME work; selling a new spring line of hosiery, house dresses and lingerie at wholesale prices. Excellent commission. Experience unnec. ROYAL CROWN, 227 W. WASHINGTON.

SALESWOMEN—OVER 25 YEARS OF AGE. See our ad under Help Wanted—Salesmen. STRAUS & SCHRAM.

SALESWOMEN—TO SELL COMPLETE LINE of Window Shades; live leads furn.; draw. acct.; comm. Address S K 79, Tribune.

SALESGIRLS—EXPD.; $10 AND COMM. Radio adv. toilet prep. 2572 N. Clark, Rm. 1

Agents.

EXCEPTIONAL OPPOR. TO BECOME EXclusive distributor of beautiful 25c ladies' necessity selling absolutely on sight; patented. DIAMOND POWDER PUFF CO., 3356 Gratiot, Detroit, Mich.

Miscellaneous.

CULTURED, EDUCATED WOMAN OF ABILity and mature judgment; some knowledge of child guidance problems essential. Confidence in self necessary qualification. Educational work. Salary. Give age, phone, and full details of exp. Address S F 298, Tribune.

$25 WEEKLY EASILY, POSSIBLE FOR 10 lively, attractive young women, contacting auto. owners in special campaign. Magazine, cosmetic and coupon experience helpful but not necessary. This is not a selling job. Room 1813, 77 W. Washington-st.

YOUNG LADY—25-30 YRS., WITH PUBlishing exp. to act as secretary and sell advertising by mail and personal solicitation in agricultural field. Give exp. and sal. and comm. desired. Address S K 133, Tribune.

COMPANION—COUPLE WILL PAY $10 PER month to lady between 60 and 65 for living with them. Protestant. Scientist preferred. Address E 364, Tribune.

2 LADIES—TO LEARN BUSINESS PAYING $30-$60 wkly. adv. comm. Must be neat. Apparel, Room 1339, 224 S. Michigan.

LADY—ABOUT 30, AVG. FIGURE, APPAR. bus.; about $18 wk., percentage. Exp. not nec.; age, edu., ph. Address O Y 29, Tribune.

YOUNG WOMAN WITH SOME NURSING exp. Act as companion. Reply by letter, only. Apt. 319, 1512 E. Royal-pl., Milwaukee.

WOMEN—INTERESTED IN COSMETICS TO train for specialized cosmetic service, comm. Address D 112, Tribune.

NO. SHORE SUBURB RESIDENT FOR FULL time child education work. High school grad. Over 30. Salary. University 7071.

WOMAN—AGE 30-45, ED. WK.; SAL. THE Book House for Children, 360 N. Michigan.

SALARY, COMM., INTRODUCING NEW hshld. nec.; no exp. nec. 32 N. State, R. 610.

Employment Agencies.

4 RAD. SOLDERERS 3 LAMINATORS.
WHITE AND COLORED HOTEL MAIDS.
2 POWER SEWING MACHINE OPERATORS
MONARCH AGCY., 166 W. WASHINGTON.

MOLENE PERSONNEL. 105 W. ADAMS.
E. F. BKKPR., Prot., 22-27 years...$85
UND. F. F. BILLER, N. S., 23 yrs...$65
TYPIST—CUT FIBRE STENCILS.......$70

STUDENT HOSPITAL DIETITIAN.
Registered nurse—summer camp.
ZINSER PERSONNEL SERVICE,
140 S. Dearborn. Room 1548.

STENO.-DICTAPHONE $17.00
STENO., PBX...........................$12.00
West Side Consolidated, 143 N. Kedzie.

UNDERWOOD FANFOLD BILLER.....$80
HOTEL, RESTAURANT, DOMESTIC HELP.
NORTH SIDE COMMERCIAL, 4750 Sheridan

APT. HTL. MAIDS, YG., EXP., $50; 2D CK., inst., $40, r., b.; Dt. Kitch., hos., $25, r., b.
ALL TRADES, 309 S. La Salle, R. 101.

STENO.-SECY.—RAPID TECH $125
3 DICTAPHONE OPERS.—FINE OPP..$75
THE BAYNE AGENCY, 105 W. Adams.

STENO.—RAPID, FOR EXEC............$125
STENO., CREDIT EXP., N. W...........$80
CONSOLIDATED, RM. 1111, 209 S. STATE.

EXPERIENCED MEAT CARVER, SANDWICH girl for cafeteria. H. Kreutzer Employment Agency, 1136 Milwaukee-av.

STENO.-CLK. — SMALL LOAN EXP., $75; STENO., FILE CLK., liquor exp., $75. GLADER CORP., 220 S. State-st. Rm. 1208.

CARVER—6 DA.; INST. COOK; YG.$45,R.-B. Hotel, club, restr., inst. exclusively. MODERN HOTEL BUREAU, 879 N. State.

STENO.-SECY., AGE 21-25 ....$90
Dictaphone Oper., small adv. office....$75
REDFIELD PERSONNEL, 5 S. Wabash.

HSEMAIDS, $5-$10; SODA, $14; WAITRESS, $7-$8; Laundry, $11. Grove, 825 E. 63d.

CHOICE JOBS—5 COUPLES, 300 MAIDS. Lee, opp. Davis L, Evanston. Davis 8116.

OCCUPATIONAL—20 W. JACKSON, R. 1409. STENO.—Light bkkpg., lumber exp. S. Side.

EXP. LAUNDRY MANGLE GIRLS; COLRD. Loop Agency, 160 N. Wells. R. 515.

CORBOY SERVICE, 20 W. JACKSON. BKKPR.-STENOG.—Young, Loop....$27.50

THE BUSINESS SERVICE, 8 S. DEARBORN. Steno.-Secy., att., 23 yrs.; S. S.; 4 yr. high.

DICTAPHONE OPERATOR $80
BILHORN VOCATIONAL, 110 S. Dearborn.

HELP WANTED—WOMEN.

Employment Agencies.

Mimeograph Stencil Cutter.
MUST DO LETTERING.......................$20
STENO.—GERMAN AND ENGLISH.......$20
DICTAPHONE OPERATOR $16
PAY ROLL CLERK—FACTORY EXP.....$15
STENO.-KEY SWBD.—LOOP $14
O'SHEA, 64 E. JACKSON.

REMINGTON BOOKKEEPER $100
STENO.-SECY., exceptional girl......$100
STENO.-KEY SWITCHBOARD...........$60
STENO., YOUNG, ATTRACTIVE.........$65
DEMONSTRATORS, speak Polish........$60
Sandwich girls ...$12 | Waitresses $8
Meat carver.....$15 | Beauty oprs $65
TRIANGLE, 25 E. JACKSON.

EXECUTIVE BKKPR. TO run New York printing office, some steno.
STENO.-SECY. to credit mgr., loop....$100
STENO., for small loan office.............$80
STENO., R. E. extension agreement exp..$80
UNITED, 202 S. STATE.

AUTOM. STITCHERS, BINDERY........$16
FOUNTAIN AND SALAD GIRL.........$10
Laundry sorter..Code | Counter girls......$10
Beauty opers......$15 | Housework, $8 R. B.
Housemaids .$8 R. B. | Hotel help.........NRA
3 GIRLS, HSWK., HOME NIGHTS, $6-7-8-0
MAJESTIC, 20 E. JACKSON.

A. J. McCOY & ASSOC., INC.

Suite 1129-32. 140 S. Dearborn.
COST ACCT.-STENO.—AGE 28 ....$110
EXEC. SECY.-STENO.—LOOP $160
AUTO FINANCE INVESTIGATOR.........$ 80
STENO.-CASHIER—NORTH ....$ 75

STENO.-SECY.—EXEC. ABILITY $110
Steno., small loop ofc., engineering.....$75
DEMONSTRATORS—ATTRACTIVE $18
WAITRESSES, SODA GIRLS..............CODE
Cooks ....$15-$18 | Pantry Girl $14
S-H-A-Y, 14 W. WASHINGTON.

STEAM TABLE, FOOD CARVER.......$12
WAITRESSES, ARM SERVICE.......$8-$9
HOUSEMAIDS, GO OR STAY.......$7-$8-$10
BEAUTY OPR., A-1 MANICURIST..$10-$12
A-T-L-A-S, 6250 HALSTED.

STENO.-SECY.—HOTEL, YNG., ATTR., $65; STENO., CASHIER, age 19-21, $65; TYPIST, same shorthand, univ., snappy, $100; WHITE HOTEL MAIDS, $40-$50; FOUNTAIN girls and WAITRESSES, $8-$12.
N. SIDE CONSOLIDATED, 1001 Leland.

BURROUGHS BOOKKEEPER $65
Housemaids, $5-$10. Grove, 852 E. 63d.

TRADE SCHOOLS—WOMEN.

BURNHAM

School of Beauty Culture

OFFERS OPPORTUNITIES FOUND ONLY AT BURNHAM'S.

FOR 64 YEARS THE

WORLD'S LARGEST BEAUTY SCHOOL.

When you visit Burnham's you'll understand why more girls enroll in this school than in any other, and you'll be amazed at the unexpected and exclusive advantages which our 64 year record of turning out the best operators enables us to pass on to you—such as positions on ocean liners, positions with the best shops which DEMAND Burnham graduates, the opportunity of earning while learning, free tools, unlimited practice on living models, easy terms, and many other advantages.

Once explained, you'll see how Burnham teaching methods will enable you to master Beauty Culture quicker, easier, and better—why these methods develop the type of operator shop owners want.

If you ACT now you can arrange to pay for most of your tuition after you graduate. Call, phone, or write for FREE BEAUTY BOOK.

E. BURNHAM

SCHOOL OF BEAUTY CULTURE,
138 N. STATE-ST.
RANDOLPH 3355.

"Have a Lovely Position" . . .

Says DeLEE Graduate.

"Am writing to tell you what a lovely position I have," says Helen Wagner. . . . "Thanks so much for the wonderful position. I enjoy the work and the shop is so nice," says Adele Humbert. . . . "Am getting along wonderfully well in my position," writes Lucille Belan.

These are excerpts from a few of the many fine letters on file from DeLEE graduates, telling how happy they are in their work. Why don't YOU learn beauty culture at DeLEE and qualify yourself for one of these good paying pleasant positions. At DeLEE you will receive individual instruction under the personal direction of Mme. Louise, internationally famous beauty expert. You will learn easily, quickly and thoroughly. Visit DeLEE today. You'll be delighted with the school, and pleasantly surprised to learn how reasonable the tuition fees are.

DeLEE

UNIVERSITY OF BEAUTY CULTURE.

30 WEST WASHINGTON ST.
16TH FLOOR. CENTRAL 8225.

Get Better Beauty Culture Training and Secure The Better Positions.

chicago academy of beauty culture

37 S. WABASH. STATE 4421.

BEAUTY CULTURE

in two of the largest, finest equipped schools in the country. Instructors with years of exp. UNDER STATE SUPERVISION.

$2 DOWN

$3 wk. Tools free. We place our graduates.

SELAN SYSTEM

2744 MILWAUKEE-AV. SPAULDING 6616.
1547 W. 63D-ST. HEMLOCK 5702.

MODELS—INEXP.

Exceptional opportunity. All sizes in this wonderful profession. Fashion Shows, Dept. Stores and Photo-Posing. Low tuition. Free placement service. 32 W. Randolph, 5th fl., Dea. 3106, or 721 N. Michigan, Del. 2465.
MALLON-FRIEL STUDIOS.

JOHN MUELLER'S,

THE SCHOOL OF THE SALON.

The training is different at the CHICAGO HAIRDRESSING ACADEMY
64 W. RANDOLPH-ST.

ATTRACTIVE GIRLS

Excellent opportunity for those who can qualify for fashion modeling, sizes 14 to 18. Small tuition fee. Free placement service. Apply now to—
VERA JANE STUDIO,
64 E. Jackson-blvd. Wabash 9332.

AMERICAN SCHOOL OF BEAUTY CULTURE guarantees you a thoro complete course. AMERICA'S FINEST group of TEACHERS. Private Instruction—LOW tuition. Terms include Tools, Books, Materials, 3 uniforms. THOROUGH MANICURE COURSE, $15. 159 N. State-st., 8th floor, Dearborn 6627.

SWEDISH MASSAGE.

Uncrowded big pay, profession open to men and women. Earn while learning. 12 wks.' course. Days, eves. Free employment help.
NATIONAL COLLEGE OF MASSAGE,
20 N. Ashland-blvd. Seeley 6940.

Complete Beauty Course.

Special reduced rates. Private instruction.
GERTRUDE HALE SCHOOL,
30 N. Dearborn-st. Central 5007.

LEARN WHILE EARNING.

Only $5 starts you to become an expert beauty operator or manicurist. Manicure course incl. equip., elect. training, only $15. MIDWEST, 203 S. Dearborn, 2d floor.

SWITCHBD., COMPTOMETRY, SHORTHND. Cashiering, Filing, Typing. No classes, personal instruction qualifies you for position in half usual time. Free Placing Service. Century College, 105 W. Monroe. Fra. 8478.

MGR. OF HOTEL WILL TRAIN GROUP OF women in hotel bus. Not by corresp. Cond. in N. S. hotels. Fee small. Day or eve. Hotel Ext. Div., 938 Buena Park Terr. [4300 N.], at Broadway.

SWITCHBOARD—6 LESSONS NOW ONLY $2. Cashiering, complete course, $6. Comptometry, 1½ to 2 mos., complete, $36. Chicago Business Coll., 190 N. State. Fra.4122.

COMPLETE BEAUTY COURSE
NOW $50. REGULAR PRICE, $125
Be prepared for a good position.
NINA PARKER 14 W. Washington-st.

HOTELS CALL FOR TRAINED WOMEN—Good pay. Learn at home. Write Lewis Hotel Tng. Schls. Desk 749, Washington, D. C.

SHORT COURSES—SHORTHAND OR TYPEwriting, $12; bkkpg., $20; dictation, $2.25. Voss, 9th floor, 6 N. Michigan. State 3082.

CIVIL SERVICE EXAMS SOON CHGO DEtails new catalog; val. coach. lesson free. Write quickly. Pergande Inst., 210 S. Clark.

LIBRARY SCHOOL, 209 S. STATE. Rental and Public Lib. courses, ½ rate. Also practical course in library office.

7 DA. SWITCHBOARD—PLACING PROVED. Field Annex Schl., 24 N. Wab. Cen. 6647.

TRADE SCHOOLS—WOMEN.

MARINELLO BEAUTY CULTURE SYSTEM.

A Fascinating Career!

Women and girls seeking security and lifetime independence are enrolling every day at MARINELLO, the internationally famous system of beauty culture training. Opportunities are unlimited—if you are trained the MARINELLO way.

Visit Our School—Today!

The ever increasing and constant demand for MARINELLO trained operators is positive proof of MARINELLO'S superior instruction methods. MARINELLO leads in this profitable and fascinating field!

NOW!—Marinello Offers New Easy Payment Plan

Free student employment service—or we will help you establish your own business. Complete set of instruments, textbooks, and all cosmetics furnished without charge to all students enrolling for day or evening classes now forming. Mail the coupon for full information and FREE illustrated booklet, including set of eight photographs showing various MARINELLO classes at work.

Name ....
Address ....
Phone ....
National School of Cosmeticians, Inc.—T62.

MARINELLO

THE WORLD'S LARGEST INTERNATIONALLY ESTABLISHED SYSTEM OF BEAUTY CULTURE.
108 N. State-st. State 5057.

MOLER FEATURES.

Worlds of Practice Work Is Created for Students of the Moler College in Beauty Culture

through their Club Plan. Practical experience on live models is only ONE of the many distinctive features of the MOLER Training.

Just a look at the 10,000 sq. ft. of daylight space divided into individual beauty booths will convince you.

Just a buzz from your phone will give you courteous description and particulars.

Just a letter or card from any distance will bring to you an illustrated booklet graphically telling the Moler Story.

See why Moler Graduates are always in demand. See why thousands of Moler Shop Owners employ only Moler Graduates.

See how you can earn living while learning. Open every day and every evening.

MOLER SYSTEM

59 E. Monroe. Cent. 6393

HEIM BEAUTY SCHOOLS.

"THE PICKARD SYSTEM."

$45—Complete Course

Marcel tools, cosmetics free. Day, eve. classes.
LOOP SCHOOLS, 6 E. LAKE-ST.
SOUTH SIDE SCHOOL, 1019 W. 63D-ST.

DRESSMAKING—MILLINERY SCHOOLS.

SEE US FOR EXPERT INSTRUCTIONS IN Dress Designing, Dressmaking, or Millinery. Free booklet. Master College, 400 S. State.

LEARN DRESS DESIGN., DRESSMAKING, millinery. Forest Academy, 209 S. State.

MUSICAL AND DRAMATIC.

NEW RADIO TALENT

Presented by Broadcast Productions, WJJD, next Sunday, 10 a. m., direction JOHN STAMFORD, N. B. C. and C. B. S. artist. Auditions for later appearances held daily, aft. and eve., in Broadcast Production Studios, 75 E. Wacker-dr. Cen. 6737.

MAURICE SCIAPIO, NOTED SINGER, will accept talented pupils for voice, radio, opera. 64 E. Jackson. Web. 2096.

JEWELRY, OLD GOLD, ETC.

CASH FOR OLD GOLD

JEWELRY, GOLD TEETH, WATCHES, DIAMONDS, SILVER, PAWN TICKETS.
This institution is operated by public spirited citizens to help you obtain CASH. WE ALWAYS PAY PROPER CASH VALUE. LICENSED BY U. S. GOVERNMENT.
ESTABLISHED 1900.

CHICAGO GOLD SMELTING COMPANY

37 South Wabash-av.
Corner Monroe-st., 3d Floor.
MEMBER Chicago Assn. of Commerce.

Cash In Your Old Gold

NEW HIGH MARKET PRICES paid for old gold, silver, platinum, broken or discarded jewelry, watches, rings, chains, gold teeth, eyeglasses, or sterling ware in any condition. Mail or bring in for free appraisal. Articles held for your approval.

Martin Refining Corp.

53 E. Washington-st.
Room 1218 Pittsfield Bldg.
LICENSED REFINERS. DEArborn 3394.

"Cash In" YOUR GOLD

Latest prices on silver, diamonds, plated articles, chains, watches, bridgework, etc. LICENSED BY U. S. GOVERNMENT. MEMBER CHAMBER OF COMMERCE. The background of stability extends to the organization of THE

Romack Gold Refin'g Co.

7 W. MADISON-ST. CORNER STATE-ST.
FIFTH FLOOR, ROOM 501. DEAL DIRECT.

CASH money for GOLD

OLD GOLD, JEWELRY, DENTAL GOLD, DIAMONDS, PLATINUM, SILVER, PAWN TICKETS, PLATED ARTICLES, ETC. U. S. GOVERNMENT LICENSED.

BARNETTS, INC.

57 EAST MADISON-ST., MALLERS BLDG.
MAIN FLOOR—STORE ENTRANCE.

CASH FOR YOUR OLD GOLD

Diamonds, Pawn Tickets, Broken or Discarded Jewelry, Watches, Gold Teeth, Rings, Platinum, Silverware.

Old Reserve Gold Refg. Co.,

FOR 16 YEARS ON 4TH FLOOR, 159 N. STATE-ST.
Licensed by U. S. Government.

OLD GOLD BOUGHT.

GOLD, SILVER, GOLD PLATE, PLATINUM DIAMONDS. Bring or mail NEW HIGH MARKET PRICES

A. QUINT & CO.

5 N. WABASH, KESNER BLDG. Entire Third floor. GOLD SMELTERS. Estab. 1873

NEW HIGH PRICES

PAID IN CASH FOR OLD GOLD. Diamonds, Pawn Tickets, Bridge Work, Silver, Broken Jewelry, Watches, etc. U. S. GOVERNMENT LICENSED. ASK FOR MR. LANE.
5 N. WABASH, CORNER MADISON-ST.
SIXTH FLOOR, Kesner Bldg., ROOM 600.

. . . . WE PAY CASH FOR

OLD GOLD, PAWN TICKETS

Discarded jewelry, dental gold, silverware, diamonds, plated articles in any condition.

AETNA REFINING CO.

U. S. GOVT. LICENSED GOLD REFINER.
5 N. WABASH-AV., ROOM 1212-1213.

1.50 KT. DIAMOND, PERFECT, FREE from any flaws or imperfections. Mounted in beautiful all platinum ring with 16 round blue white diamonds and 2 baguette shape diamonds in setting. Specially Priced..$195
Diamonds, Old Gold, Pawn Tickets Bought.
THE U. S. LOAN BANK,
10 N. CLARK-ST. 6TH FLOOR.

Pawn Tickets, Diamonds

Gold, Silver, Jewelry Bought for Cash.
For Sale, ⅝ kt. fine diamond ring.........$45
1 kt. diamond plat. mtd.......................$95
Jewelers Exchange, 32 N. State, R. 1102.

1.05 CT. DIAMOND, BLUE WHITE, perfect, set in a Gent's Handsome handmade mounting of massive design $115
Will submit for appraisal at no cost to you.
LEVINSON'S LOAN BANK, 739 N. Clark-st.

WE BUY OLD GOLD AND PAY MORE. WATCHES, RINGS, GOLD PLATE, ETC. 159 N. STATE, RM. 1129. ERDMAN.

BOATS, YACHTS, ETC.

INSPECT THE MATTHEWS "SAILER"—Now on display. Richards and Matthews cruisers, 20 to 50 ft. Matthews Cruisers, distributors, 900 S. Michigan. Wab. 5767.

TO RENT—ROOMS—SOUTH.

BLACKSTONE 5519. .... DORCH. 4100.
UNIVERSITY HOTEL.
100 rms., 100 baths; complete hotel service; $5 wkly. up; no extra charge for 2 in room.

BLACKSTONE, N. E. COR., 1500 E. 63D-PL. Lge. rms.; r. w., $4; 1 blk. I. C., L. surf.

BLACKSTONE, 6225—LGE. RM., $4. BACH. apt.; 1-2 yg. men; meals opt.; I. C., sur., L.

DORCHESTER, 5117—CLEAN, COMF. ROOM in real home. $4 wk. I. C., bus, surf.

EGGLESTON, 7702 — COLORFUL ROOM. Cozy desk. Roomy furn., lge. closet. Home cook. opt. Sgle. or dble. Adj. bath. Tri. 4915.

GREENWOOD-AV., 6220. PLAZA 4800.
GREEN BRIAR HOTEL.
Lge. rms., beaut. furn., tub, shwr., each rm.; 1 blk. L, surf., I. C., bus; $6 wkly. up.

PERRY-AV., 6808—LGE. RM., ROLL-AWAY bed; new bldg.; R. I., surf.; priv. Prince.

WOODLAWN, 4750—QUIET RM. IN BEAUT. home. Comf. beds. Cln. Suit gent. $3.50 wk.

Live Here a Week

and you'll never be satisfied with anything else. Quiet, homelike rooms, newly decorated. Swim., gym., game rms., 24-hr. service, cafeteria, nightly "around the fireplace" socials; $11 to $23 a month.
ENGLEWOOD Y. M. C. A., 6545 UNION.

THE GLADSTONE HOTEL

offers the close "clubby" atmosphere that binds one closer than mere living quarters. 1-2-3 rms. and suites; attractive rates.
6200 KENWOOD-AV. HYDE PK. 4100.

LARGE, SUNNY FRONT ROOM, S. W. EXposure; private home, near lake and trans.; kitchen privileges if desired; teacher or business woman. Saginaw 1446.

Hotel Rooms.

$4 week.

PARKLAND HOTEL [250 rooms and priv. baths] offers comfortable, light, large, modern rooms; complete service and heat 24 hrs. daily; all forms of transportation at door. 1550 E. 63d-st. At Jackson Park.

HOTEL HARPER CREST.

All rooms with private bath. $6 up wkly. HARPER-AV. AT 54TH. FAIRFAX 7300.

TO RENT—ROOMS—NORTH.

BROADWAY, 4301—$4 WK.

Buena Oaks hotel; all new; large, warm rooms, baths, showers, wall beds; nr. L. bus.

BROADWAY, 3020. BITTERSWEET 1600.
BARRY-BROADWAY HOTEL.
Hotel service; 15 min. loop; $5 a week.

CEDAR-ST., E., 61—CANTERBURY HOUSE. Charming, light rooms, sgle. $5 and $6; dbls., $6 to $8. Walking distance to loop.

CLARK-ST., 2026 MOHAWK 3460.

HOTEL CLAYTON

NEW BUILDING. OPP. LINCOLN PK.
300 MODERN RMS. BEAUTYREST BEDS.

$5.00 PER WEEK $5.00

FREE RADIO. 10 MIN. TO LOOP.

CLARK, N., 1015—AT OAK. WHI. 4290.

$5—PER WEEK—$5

NEW, MODERN HOTEL; 5 MIN. NO. LOOP. 200 RMS., PRI. BATH; RADIO EACH RM.

HOTEL OLYMPIC

CLARK, COR. GRAND—ST. REGIS HOTEL; mod. rms. Per wk. rate. $4 sgl., $5 dbl.

DEARBORN, N., 1447—DEARBORN MANOR. Comfortable rms., baths; hotel serv.; reas.

ELM, 28, W.—COR. DEARBORN—FRT. RM. New. dec.; r. wtr., also kitchenette. Red. Pr.

LARRABEE-ST., 1508. LINCOLN 2633. [1508 N.-600 W.] 24 hour service.

NORTH-AV. Y. M. C. A.

10 minutes to loop; "L" and surf. A fine homelike residence with all club facilities. $3 PER WEEK DOUBLE, $4 SINGLE. Membership privileges. Free parking, etc.

LAWRENCE ARMS. 4800 KENMORE. Mod., clean rms., $3.50; 2-3 rm. kit. apts., $6-$9 wk.; full hotel ser. Home atmosphere

MAGNOLIA, 4550 — NICE, WARM, COMfortable rooms, $2.50 week. All transp.

ROSLYN-PL., 437 [2500 NORTH]—LRG., attr. frt. rm. for gentleman; ex. trans.

RUSH-ST., 751—UNUSUAL LIVING RM., studios; suit. 1 or 2; walking dist.; reas.

SHERIDAN-RD., 4900, APT. 2—LG., ATTR. frnt. rm., adj. bath; suit. 1 or 2; kit. priv.

SHERIDAN, 4308 — 150 RMS.; RADIO; run. wat.; warm; lt., $3-$4; swbd; all trs.

HOTEL FRANCES,

5054 WINTHROP. LONGBEACH 8933.
100 rooms, with bath. $5.50 double.

ARAGON ARMS HOTEL,

4917 KENMORE. LONGBEACH 7840.
RMS. WITH BATH, $4 WK.; L. BUS TRANS.

FRONT RM., WELL FURN., ADJ. BATH; suit. 1-2; also sm. rm.; pri. fam. Lon.9763

LARGE FRT. RM.—CONN. BATH; PRIV. fam.; nr. lk.; ex. tr.; gentleman. L. V.4828

WELL APPOINTED QUIET HM.; LGE. RM., lavatory; nr. lk.; 1-2 gents; $2-$4. Bit.1425.

IDEAL SUN. FRT. RM., 1-2; PHONE; BTH. adj.; pri. res. Nr. E. B. Hotel. Edg. 0207.

Hotel Rooms.

HOTEL NORTHMERE,

4943 KENMORE. LONGBEACH 4234.
L. bus, surf. lines; $1 day, $4.50 weekly up.

Hotel Darlington—$5 Week.

Beau. rms.; run. wat.; baths; free parking; $1 day up; 1 bl. L. bus. surf. 4700 N. Racine.

$4 PER WEEK—NO HIGH PRICES. COMplete mod. hotel. Delightful Comfyrest mattresses. Tub and shower. ½ blk. all tran. STRATFORD HOTEL. 4131 SHERIDAN.

TO RENT—ROOMS—NORTHWEST.

IN BEAUTIFUL RESIDENTIAL SECTION: attractive rooms, $4 to $6 wk., including membership; a few 2 room suites; only 12 minutes loop, C. & N. W. R. R.; street cars to door; free parking; 24 hour service
IRVING PARK Y. M. C. A.
4251 Irving Park-blvd. Pensacola 1070

TO RENT—ROOMS—WEST.

3500 MONROE — CLEAN, WARM; REG. hotel serv. Priv. entrances. $3.50 wk. up.

ROOM FOR GENTLEMEN; GARAGE OPtional. Nevada 2914.

Hotel Rooms.

IN-A-DOR ROOMS, $5.50 WEEK.
Finely furnished; pri. bath and shower; complete 24 hr. service; beaut. residential district; refined clientele; ½ blk. all trans. WEST LANE HOTEL, 4507 WASHINGTON.

TO RENT—HOUSEKEEPING ROOMS.

South Side.

BLACKSTONE, 4854—1-2 R. KITNT. $4.50-$5. Near I. C., surf. Slp. rms., $2.50.

HYDE PK.-BLVD., 1411—ATTR., CLEAN 1 r. kit., $3-$4; run. wat.; adults; all tran.

INGLESIDE, 6243 — 3 ROOMS, PRIVATE bath; bed and studio couch; adults; $10.

LAKE PARK, 4917—KIT. APTS., PR. BTH., $4-$5-$6; cln., qt. rms.; rea.; auto sp. free.

LOWE, 6909—1-2 RM. COZY FUR. APTS., well furn., newly dec.; $3.50-$7. Nor.1800.

SIXTY-FIFTH-PL., E., 1449—HSKPG. 1-2 furn. rms.; rl. kit.; child. wel; all tr.; $4-5.

62D-ST., E., 922—COMPLETELY FURN. 1-2-3 rm. apts.; spic-span; rollaway beds.

66TH-PL., E., 1411—1 RM. KIT., WELL furn.; mod. bldg.; $4 up. I. C., L. surf.

67TH-PL., E., 1543—2 LGE. RMS., SLP. pch.; G. E. refrig.; $8.50. Also slpg. rm.

North Side.

BEACON, 4712, OR 4441 N. PAULINA—1 or 2 rm. kit. apt.; pri. baths; very reas.

BEACON, 4712, OR 4441 N. PAULINA—1 or 2 rm. kit. apt.; pri. baths; very reas.

BROADWAY, 4040 — EXCELLENT HEAT; all trans.; 2 rm., $5; front kitnt., $3.

BURLING, 2839 [NR. DIVERSEY-CLARK]—1-2 rm. kits.; lt., airy, comf. furn.; $4 up.

CLARK, N., 417, REVERE HOTEL—KITCHenettes, 1-2 rms., 1 to 4 people. $4 wk. and up. Sleeping rms., $3 wk. up. Complete hotel service. 3 minute walk to loop.

DEARBORN, N., 633—1 RM. KITCH., $3; slpg., $2; 2 rm. basement, $4; walk Loop.

KENMORE, 4654—CLEAN WARM HSKPG.; reas.; all trans. Sleep. rms. Run. water.

KENMORE-AV., 4861-63—1 ROOM KITCHenette, $4; 4 room kitchenette, $7.

LA SALLE, N., 1525—4 RM. APTS., BATH, $8; hskpg. rms., $2.50-$4.50; slpg. rs., $2.

LAWRENCE, 822—LG., COZY, WM. RM., $5; sgl., $3.50; slp. rm., $3; md. serv.; L. bus.

MAGNOLIA, 4441—2-3 RM. APT., NICELY furn., 2 bed., bath, refrig.; all trans.; reas.

PINE GROVE, 2928—1-2-3 R. KITS., LT., new. dec.; nr. pk.; free pkg.; 15 min. loop.

RACINE, 4416—ATTRAC. FRONT 1-2 RM. kits.; sleep rms.; light, clean; good trans.

ROSCOE, 717—3 RM. APT.; LIVING RM., bedrm., kit., pch.; suit. for 2 adults.; Frig.

Northwest Side.

KARLOV, N., 1013—2 LRG. LT. HSKPG. rms.; priv. bath and entrance. Reas.

West Side.

JACKSON-BLVD., 4210—ATTR., CLEAN 2 rm. kits.; $7; adults; garage; ex. tran.

22D-ST., W., 4100—WARM SUNNY 2 RM. apt.; real kit.; comp. furn.; $7; pri. ent.

WANTED—TO RENT—ROOMS.

RM.-BD., CLOSE IN; APPLY VIOLIN LESsons; exp. teacher. Hannan, H. Pk. 8767.

BOARD AND LODGING.

South Side.

PRIVATE HOME LICENSED FOR AGED infirm. and mild mental. Midway 1605.

DESIRABLE RMS. FOR ELDERLY PEOple; home priv. Home cook. $8. Went.1467

A REAL HOME WITH GD. HOME COOKG.; rms. newly dec.; I. C., L. surf. Hyd. 2085.

North Side.

KENMORE, 5447—LGE. RM.; S. PCH.; EXcel. brd.; suit 2; reas.; rl. home. Sunny.7986

MELROSE, 454, AT LK. SH.-DR. [3200 N.]. Hotel Del Monte—Outside rms., with meals, $10 sgl., $7.50 dbl. Atmosphere of pri. club.

SHERIDAN, 5643—DBL.-SGL.; PRIV. BCH.; ex. meals; priv. fam.; reas. Sun. 9319.

BOARD AND LODGING.

North Side.

RM. AND BRD.; SM. PRIV. FAM.; A REAL home; reas.; ex. tran. Sunnyside 0586.

Northwest Side.

IDEAL HOME—ATTRACT. RM., ADJ. bath, exc. meals, $7; girl pref. Key. 5295.

West Side.

GIRLS' CLUB—ROOM AND GOOD MEALS, $6; fine transportation. Van Buren 3182.

Children.

CHILD, TO BOARD—GOOD HOME; PARents if desired; large yard; near school. Call even. bet. 6 and 9. 2924 N. Nagle.

REAL HOME—SPECIAL CARE FOR CHILD. References furn. Ravenswood 8967.

GOOD HOME IN PRI. FAM. FOR CHILD—Near schls., par. opt. Gd. tran. Sun. 5462.

FARM HOME—INFANTS, SM. CHILDREN; 56 mi. Chgo. $4. Address S L 56, Tribune.

HOTELS AND APARTMENT HOTELS.

3 ROOMS,
$70 AND UP.
DE WITT HOTEL

Overlooking lake on near north side. Sunny and quiet. Attractively furnished kitchenette apts. Free gas, light and refrigeration. Complete hotel service. Bus at door.
244 E. PEARSON.
Hogan & Farwell, Inc., Direction.

ON THE DRIVE.

WELLINGTON ARMS

2970 SHERIDAN-RD.

Smartly furn. 1-1½-2 room kitchenette apts., completely equipped, overlooking Lincoln Park and the lake. 15 minutes from loop. $40 up unfurnished, $50 up furnished. Daily rates at $2.50 per day up.
BITTERSWEET 4600.

LINCOLN PARK ARMS.

BEDROOM APARTMENTS with separate kitchenettes and extra in-a-dor bed in living room; also ONE ROOM KITCHENETTE apartments; redecorated, all furnished and with complete hotel service; reas. rentals; also penthouse with 25x25 living rm.; 2 bedrooms each with tub and shower.
2738 PINE GROVE. MOHAWK 3102.

DEL PRADO

A new angle on residence hotel hospitality. Modern homelike rooms; on the lake; 8 minutes to the loop. Convenient shoppes in building. Unmatched dining room.
HYDE PARK-BLVD. AT 53D-ST.
$50 PER MONTH AND UP.

SKYSCRAPER APTS.

IN THE HEART OF THE LOOP.

2-3 ROOM SUITES FROM $70.
Swimming pool. Full hotel service.
45 STORY STEUBEN BUILDING.
Apply 22d floor. 188 W. RANDOLPH.

MONTROSE BEACH

925 MONTROSE-AV.

1-2-3 RM. APTS., $35 UP.

New Bldg. Soundproof. Elegantly furn. Refrig. Radio. Coffee Shop. Garage.
24 HOUR HOTEL SERVICE.

NEAR LAWRENCE.

Apt. Hotel—1-2-3 Rs., $45 Up.

Unique in its charming appointments. Early American furn., full service; pool, gym., club rms., roof solarium; overlooking lake.
1020 LAWRENCE. LONGBEACH 2100.

Commonwealth Hotel

2757 Pine Grove, at Diversey-pkwy.
RATES STARTING AT
$2 PER DAY INCLUDING GARAGE.
$8 WEEKLY. $30 MONTHLY.
American plan rate for 2 persons, $25 week.

Windsor-Wilson Apt. Hotel.

$10 PER WEEK

1 rm. kitchenette, beautifully furn., RADIO, daily maid service, shower and tub; garage.
915 WILSON-AV. LONGBEACH 3500.

Remarkable Hotel Value

Newly furnished and decorated sun parlor suites; suitable 2 or 3. Full service. Weekly, monthly and American plan rates.
PALAIS BROMPTON, 528 Brompton-pl. [3540 N.] at Lake Shore-dr. Grace. 3840.

THE ADMIRAL.

AT THE END OF THE OUTER DRIVE.
2 to 4 room apts., with all modern appointments. Hotel service; dining room, garage service.
909 FOSTER-AV. [5200 north at the lake.]

NEW HOTEL PAXTON

$1.50 SINGLE, $2 DBL., AND UP DAILY. SPEC. wkly. rates, $5 up; 200 rs. pr. bth., tub and shower; cafe, garage in con.; 10 min. to loop. 1432 N. La Salle. Moh. 0541.

DEARBORN PLAZA

Kitch. apts. as low as $40 per month.
HOTEL ROOMS, $8 PER WEEK.
Newest 15 story bldg. on Gold Coast.
1032 N. DEARBORN-ST.

Midland Club Hotel

172 W. Adams; 22 story mod. bldg.
$2 sgl., $3 dbl. daily; weekly rates.
IN THE HEART OF THE LOOP.

NEW MANAGEMENT.

Do you want a large room, private bath, radio, modern, quiet, refined atmosphere, $5 per week? Then see Mr. A. S. Hiltpold. Fair. 7006. Pershing Hotel, 6400 Cottage Grove.

35 RMS., $4.50 AND $5 PER WK., FORmerly from $7.50 up per wk. Comp. hotel serv., priv. baths and shwrs., elevator, free auto parking, new innerspring mattresses; I. C. 1¼ blks., 2 surf. lines ¼ blk. 115 rms. SOUTH LAKE HOTEL, 4711 Kenwood.

NEW MANAGEMENT.

Do you want a rm. with priv. shwr., large closet, Beauty Rest mattress, no street car noise, for $4 wk.? Then see S. T. Peterson, Marshall Hotel, 1232 N. La Salle. Moh.3080.

SINGLE, $4 UP; DOUBLE, $6 UP WEEKly; special mo. rates; free parking.
HOTEL RALEIGH, 648 N. DEARBORN.

MARYLAND HOTEL—FROM $35 MONTH. 900 RUSH-ST., CORNER DELAWARE.

BELMONT, 721—THE ABBOTT HOTEL. Rms. with bath, $5 up; com. ser. Bit.2701.

SCHILLER, W., 120 OR 1039 N. LA SALLE. Hotel rms., $4; 1-2-3 rms., $5. Trans., $1.

APARTMENTS AND ROOMS TO SHARE.

APTS., RMS. TO SHARE—CHICAGO ROOM REGISTRY, 6 N. MICHIGAN. Dea. 8739.

1-2 GIRLS TO SHARE LGE. APT. WITH same; priv. rm.; ex. tran; $5. Mid. 2030.

GIRL SHARE APT.—BUS. GIRL; REAS.; refs. exch. 837 Wolfram-st. See Mgr. eves.

TO RENT—HOUSES.

South Side.

RENT $200 — 4937 KIMBARK-AV. MOST mod. 8 rm. res. in most exc. res. neighborhood in Chgo. 3 baths, shwr., play rm., etc. Shown by appt. only. Call Rand. 3153.

3602 LAKE PARK-AV.—BRICK, 9 R.; 2 baths; good transp.; $50. Rand. 9121.

2625 E. 74TH-ST.—8 R. BRK. RESIDENCE, $45; furnace. I. C. trans. Harr. 6360.

North Side.

7442 N. ROCKWELL.

6 rm. octagon brick bung., tile roof, beau. dec., large liv. rm., antique finish craftex walls; refrig. Colored tile kit., bath, shwr.; h. w. heat, 2 car garage; $75. Gracel. 0386.

Northwest Side.

ATTRACTIVE BRICK HOMES—RESIDENtial dist.; near school, stores; $37.50 up. Schorsch & Co., 6059 Irving Park-blvd.

West Side.

MODERN 5, 6, AND 7 ROOM BUNGALOWS —$30 and up; nr. "L" express station. Phone Mansfield 8086.

Suburban—South.

FLOSSMOOR—MOD. 8 RM. BRK.; LGE. COR. lot; $75; also 7 rm. brk. bung.; lge. lot; $65. A. W. Tatge. Homewood 198-J.

Suburban—North.

NORTH SHORE LIST—MRS. FULLER AND Wm. Pickard, Greenleaf 7220. Winn. 3603.

Suburban—Northwest.

GREATEST VALUE IN CHICAGO AREA: brick bungalows, $32.50 and $36.50; h. w. ht., beaut. dec., gar., Westwood, a restricted community; take Harlem-av. to George-st. [at 2900 N.], turn ¼ mile west to 77th-ct. and George-st. Immediate poss. or Spring. Select now. WESTWOOD CORPORATIONS, 2900 N. 77th-ct. River Grove 1650.

Suburban—West.

WONDERFUL HOME—MOD. COR.; 8 RMS.; lg. yard; exc. tr.; $80. River Forest 2155.

WANTED—TO RENT—HOUSES.

WANT 4 BEDRM. HOUSE; HOT WATER heat; North Side. Rog. Pk. 0634.

TO RENT—APARTMENTS.

SOUTH.

General List.

10559-65 HALE-AV.

Exclusive 3½-5 rm. Beverly apartments. Very Modern features.
BLUKM & MALONE [agents].
1802 W. 103d-st. Beverly 8662.

. . 4906 DREXEL-BLVD. . .
Beautiful Modern Apartments.
2 TO 6 ROOMS, 1 AND 2 BATHS.
AGENT—4906 DREXEL-BLVD.
GEORGE S. LURIE CO. FRA. 0370.

7648-58 INGLESIDE-AV.

3½-4 very lge. rms.; 5 rm. efficiency; elec. refrig., rollaway beds; facing park; nr. I. C. Reasonable rent. Janitor will show.

7948-58 INGLESIDE-AV.

3-4-5 rms.; modern; elec. refrig.; good trans. and stores. Agent on premises.

6815 FARNELL—MOD. NEW. DEC. 7 RMS., $34; 6 rms., $29; 3 rms., $22. Dea. 5995.

TO RENT—APARTMENTS.

SOUTH.

General List.

3 ROOMS
Now available.
Kitchenette and in-a-dor bed.
2107 E. 81ST-ST.
All large light rooms.
New G. E. refrigeration.

6 rooms.
7747 PHILLIPS-AV.
Now vacant.
Large light rooms.
Newly decorated throughout.
Strictly modern in every detail.
WE WILL GLADLY SHOW.

GLATT & PRICE,
2450 E. 79th-st. Reg. 3300.

Choice May 1st Selections.

In modern bldgs. Large, light rooms. In-ador bed, free refrigeration. Convenient trans.
6512 Harvard, 2½-4 rooms..............$30-$45
6640 Yale, 2-4-5 rooms....................$30-$45
6600 Stewart, 2½-3½ rooms.........$27.50-$35
7612 Colfax, 4 rooms $37.50
8010 Maryland, 2½-4 rooms.......$27.50-$35
8154 Maryland, 4 rms.........................$37.50
Englewood 3000. Agents on premises.

3-4-5 Rms., $33 Up

Free gas and refrig.; 2 blks. L, bus at door. Imm. poss. 4336 Drexel-blvd. Oakland 4951.

3-8 RMS., LIGHT, CLEAN; OVERLOOKING lake. $25 up. 3910 Lake Park. Oak. 1092.

One, Two, and Three Rooms.

1435-45 E. 67TH-ST.—3 RM. KIT.; FREE refrig.; nr. I. C. and Jackson Pk.; $32.50. Agent 1457 E. 67th-st. Hyde Park 0240.

MODERN 3-3½ RMS.; $25-$30, SPACIOUS liv. rm., I. C., bus, L. 4463 Woodlawn.

Four, Five, Six Rooms, and Larger.

643-45 W. 62D-ST.
5 rms.; tile bath; G. E. refrig., $57.50.
3½ rms.; tile bath; G. E. refrig., $40.

7208-10 S. UNION-AV.
5 rms.; sleeping pch.; G. E. refrig., $50.
4 rms.; sleeping pch.; G. E. refrig., $45.

8400-02 S. GREEN-ST.
4 rms.; elec. refrig.; nr. R. I.; $35-$37.50.

7335 S. ROCKWELL-ST.
5 rms.; slpg. pch., gar., elec. refrig., $45.

6845-47 INDIANA-AV.
4 rooms; electric refrigeration, $35.
BLUKM & MALONE [agents].
1802 W. 103d-st. Beverly 8662.

Choice 5 Room Apartments

AVAILABLE IMMEDIATELY.
7424 CHAPPEL-AV.
Beautiful large light rooms.
All canvased; brand new Frigidaire.

1459 E. 69TH-PL.
1½ blocks to I. C. station.
Apartment contains large outside rooms.
Extra glazed closed-in porch.
YOU CAN INSPECT TODAY.
GLATT & PRICE,
6827 Stony Island. Dor. 8800.

WHEN SUMMER COMES WILL YOU BE ENJOYING 7321 SOUTH SHORE-DR.

or just be living elsewhere?
Luxurious Apartments.
4 to 8 rooms.
Private Beach. Restricted.
24 hour elev. serv. Other exclusive features.
MRS. JOAN E. CAMPBELL. Res. Mgr.

EXCLUSIVE CORNER

SUPERB 6-7 RMS., 3 BATHS.
Uniquely beautiful layouts and appointments; spacious tiled sun parlors; sleeping porches.
5142 University-av. Midway 7370.

SUN PARL. APT., 6552 UNIVERSITY-AV. Arch doors, 2 tone ivory woodwrk., rough plastic walls, din. rm., side lts., etc. Bright, homelike apt. 6 rms. Rent to small fam. Adults. $57.50. It's worth more.

7956 WABASH.

Mod. 5 and 6 rm. apts., all large, light rms.; elec. refr.; moderately priced. See agent.

6932 JEFFERY-AV.

6 rms., 2 baths, colored tiled; all large rooms; reasonable rent; 1 block to I. C.

4 Rooms, Clyde-av.

Large, light rooms, ivory woodwork, sun room in addition. $45. Fair. 9301.

3½ RMS., 4 RM. EFFIC. $37.50.
5235 Woodlawn-av.—Mod. bldg.; up to the minute; nr. I. C., bus, schls. Agent on prem.

SUBLEASE 4 LARGE, LIGHT, AIRY RMS., 2d flr., $32.50; immed. poss. if desired. McMahon, 6650 S. May-st. Normal 1568.

7 RMS.; 3 BATHS, 2 SUN RMS., OPPOSITE Drexel Square. 5115 Drexel-blvd. Will decorate to suit. Janitor on premises.

5534 DORCHESTER-AV.—6 LARGE, OUTside rms.; sun par., 2 baths, Gen. Elec. Nr. U. of C., I. C.; dec. to suit. Immed. poss.

5336 UNIVERSITY-AV.—7 LARGE RMS. 2 baths, sun parlor, garage; 3 apartment building. Phone Midway 4640.

810 OAKWOOD-BLVD.—MODERN 5 ROOM apts., newly decorated, steam; nr. L, bus and surf., $25. Janitor will show.

6256 STONY ISLAND-AV.—FACING PARK; 5-6 rms., $35-$45. Lake View 6480.

EAST VIEW PK.—4-6-8 RMS., 1-3 BATHS; on lake and outer drive. Midway 4640.

7343 YATES—LG., MOD. 6 RS., GLZD. PCH., G. E. refrig., side dr.; I. C. Reg. 3522.

WOODLAWN, 6546—7 LGE. LT. RMS. OFF. hall. 2 baths. compl. dec. Refr. Gar. Reas.

MODERN HEATED APT.—4-5 RMS. $27.50-$30-$32.50. I. C., bus. L. 4463 Woodlawn.

50TH, E., 1418—6 MOD. RMS., STEAM HT., elec. refrig.; only $35. Fair. 2731.

ULTRA MODERN 6-7 RM. APTS. REAS. Owner. Walsh, 6541 Woodlawn. Hyd. 2340.

5 RMS., MODERN, GARAGE; ROCK IS. trans.; quiet loc. 9208 Loomis. Bev.9308.

5528 EVERETT—7 RMS., 3 BATHS, LARGE sun parlor; free refr.; $125. H. P. 7000.

4 RMS., STM. HEAT. FREE ELEC., GAS. $27.50 mo.; good trans. 661 W. 63d-pl.

ULTRA MODERN 5 OUTSIDE RMS.—GLZD. slpg. pch.; reas. Owner. 8427 Drexel-av.

6 BEAU. RMS. 2 COMPLETE BATHS; NR. schools. Duffy. 8515 Prairie-av.

NORTH.

General List.

1400 LAKE SHORE DRIVE

"On the Sunny Corner of Schiller Street."

SERVICE

Available hotel service, including maid service, valet, housemen, doormen, desk clerks, receiving clerks, etc.

CONVENIENCES

Unusual conveniences such as dining room, commissary cigar stand, beauty parlor, barber shop, dress shop, gift shop and golf instructor.

RENTALS

Reduced to 1935 economic conditions.

WHITEHALL 4180.

NEAR NORTH SIDE

It's very nice when you close your desk at the end of the day to know that after a short, brisk walk, just 5 blocks north of the river, you will come to a studio in a quaint little lamp-lighted court that makes you feel far away from Chicago, or a bungalow tucked away in a little Pomander Walk that no one knows about, or a little top floor flat with a huge 35 ft. living room, or a roof garden, or a place where a whole family can live. Some with lofty ceilings and sun kissed rooms, all with fireplaces, all interesting; a little charm about them that makes you glad you live there. You are home long before most of your friends, with a full evening before you. 2, 3, 4, 5 and 7 rooms. Also shop space.
COOK ESTATE.
161 E. Erie-st. Superior 2875.

OPPOSITE LINCOLN PARK.

2000 LINCOLN PARK WEST.
2-3-4-5 RMS., $50 UP.
UNUSUALLY ATTRACTIVE APTS.
PETER F. REYNOLDS. LINC. 3633.

535 WELLINGTON-AV.

Near the Drive; 2½-4½ rooms; extra large living room; free gas, refg.; good trans.; $40 up. Buck. 1965 or Longbeach 8833.

1400 LAKE SHORE-DR.

3-4 room apts., $70 up. Rental includes gas, light, refrigeration. Whitehall 4180.

1718 THOME-AV., COR. HERMITAGE—3-4 rms.; G. E. refrig.; C. & N. W. R. R. trans; light rms. arch. doorways. Jan. on prem. Fra. 8384.

2-3-4-5-6 RM. APTS.—VERY MODN.; LOW rent. Ravenswd. loc.; surf., L tr. Lon. 3819.

One, Two, and Three Rooms.

1400 LAKE SHORE-DR.

Must sublet at once 1½ room apt. Living rm., inador bed, kitchenette, $50. Whi. 4180.

2-3 ROOMS, $27.50 UP
900 Winona-av. [5100 N.] Inador beds, elec. refrig. Agent on premises. Edg. 6397.

6643 N. CLARK-ST.—3 RMS. $30 UP. SEE agt. on premises or phone Franklin 1424.

5240 SHERIDAN-RD.—2-2½-3 RMS.; CARpeted; gas, light, refrig. free; reasonable.

ROSCOE, 1100—1½ RM. APTS. $25 MO. Free gas, light, refr.; gd. trans. Lakv. 0339.

TO RENT—APARTMENTS.

NORTH.

One, Two, and Three Rooms.

415 FULLERTON-PKWY.
2-2½-3 RMS. FROM $45.
Opp. Lincoln park; free gas, refrigeration. PETER F. REYNOLDS. LINCOLN 1518.

5256 GLENWOOD-AV.
3 attractive rooms; in-a-dor bed; free refrigeration; $32.50 up; L and surface trans.; desirable location. Longbeach 8833.

Four, Five, Six Rooms, and Larger.

Opposite Lincoln Park
2920 Commonwealth-av.
7-9 rms. One of most ultra modern bldgs.. 3 baths, separate shower stalls. Garage in bldg. If you can afford a most pretentious town home you must personally investigate. Reasonably priced. See Supt. Fleury on premises.

MOD. APTS.-LOW RENTALS
Select North Side apts. with modern appoint. 1263 Leland. 5 spac. rms.; refr.; all transp. 958 Edgecomb. 4-5 rms., G. E. refr., barg. 654 Cornelia. Lovely cor., 4 rms., G. E. ref. 1459 Carmen. 7 light rms., nr. Broadway.

2335 COMMONWEALTH.
1 block west of the drive; just south of Fullerton; 4, 5, and 6 rooms; 2 baths; unusual layout; 15 min. from town; exclusive elevator bldg.; $75-$110. Central 5050.

323 WEBSTER-AV.
4 rms.; steam ht.; newly decorated; elec. refrig.; adjoining Lincoln Park; 15 min. to loop. Agent on premises or call STATE REALTY TRUST. FRA. 6584.

7 ROOM ULTRA MODERN APT. CANvased walls, tile kitchen, 2 baths and shower stall; free refrig. and gas; breakfast nook; heated garage; $85. Walter T. Larson, 5922 N. Clark-st. Longbeach 7150.

4 ROOMS.
1906 Morse-av. Low rentals. Attractive. AGENT ON PREMISES.

7 CHOICEST ROOMS, 3 BATHS, STALL shower, porches; quiet dwellings. 61 E. Oak, nr. Drake Hotel; reas. rent. Ran. 4193. Sup. 9859. See these. Best on the North Side.

. . . 5 ROOMS, SUN PARLOR, $50 . . .
. 6 ROOMS, SUN PARL., 2 BATHS, $60 .
. . . 1446 JARVIS-AV. E. OF L STA. . .
. . Near schools and lake. See janitor. . .

OVERLOOKING LAKE AND PARK.
5 large, well planned rooms; 2 tiled baths; best residential neighborhood; near Howard L. Mr. Raymond. Rogers Park 0453.

DESIRABLE 6 ROOMS—1549 SCHREIBER-av.; tile baths, el. refrig.; until Mar. 31, $47.50. Get in now before the rents are increased. Minwegen, 1554 Devon. Rog. 2000.

6 RMS., Elec. Refrig., $42.50.
1648 Waveland and 3701 N. Paulina; light on 3 sides; steam heat. Agent on premises.

2250 MORSE-AV.
Cor. Elwood; beau., light, mod. 4-5 rms.; tile kitchen, bath; new G. E.; reas. Ran. 3050.

6 LARGE RMS.—NEW BLDG. CRAFTEX and canvased walls, tile bath, gas free, new G. E. refrig., $75. 2639 Carmen-av.

GALT, 913—8 ROOMS, 2 BATHS, 3 OPEN fireplaces, steam; dec. thruout; extremely reasonable; near schools; wonderful transp.

4 ROOM, MODERN, SUNLIGHT APT.—Rollaway beds, bath with shower, free refrigeration. 2404 Grace-st. Juniper 2139.

BEAUTIFUL APT. NEAR LAKE, L. BUS; 5 large rooms, sun parlor, glazed sleep. porch, elec. refrig., $60. Armitage 0297, a. m.

7311 CLAYTON-CT.—5 NICE ROOMS, SUN parlor, near schools, 1st, $45; 3d, $50. H. W. CROXTON & CO., 4723 Broadway.

. . . 6 ROOMS, 2 BATHS . . .
newly decorated; large closets; porch; yard. G. E. refrig. Blk. to L. lake. 7010 Sheridan.

5 LARGE, LIGHT RMS., 5359 KENMORE, 5309 Kenmore, 5259 Winthrop; refrig.; nr. park, beach, bus, L. See janitor.

DE LUXE 5 AND 6 ROOM APARTMENTS—South. exposure; elev., switchbd., doorman. 180 E. Delaware. Mr. Ryan. Whitehall 5100.

4645 MALDEN—6 ROOMS; ELECTRIC REfrigeration; good transportation. Only $45. ARTHUR KRUGGEL & CO. Longbeach 5531.

4-5 RM. BEAU. MOD. BLDG.; NR. L. BUS. schools; refrig. 5959 Winthrop. Lon. 1948.

MARSHALL FIELD GARDEN APARTMENT homes. 411 Blackhawk-st. Lin. 2122.

522 OAKDALE—5 RMS.; EL. REFR.; DEC. to suit, $42.50. Jan. on prem. Fra. 8384.

5 RMS.—$45; MODERN 2 APT. BLDG.; elec. ref.; htd.; sun pch. 4823 N. Ashland.

4-5 RMS., $32.50 UP; ELEC. REF.; NEW range; porch, yard. 2238 Lincoln-av.

5-6 R.—2 TILE BATHS, TILE KITCHEN; new bldg. 6121 ST. ANTHONY COURT.

4-6 RM. APTS., 1-2 BATHS; REFRIG.; modern; owner. 5062 Kenmore. Lon. 0799.

5 LGE. RMS. AT PARK; ELEC. REF.; GD. trans.; pri. porch; $42.50. 4017 Clarendon.

6 RMS., 2 BATHS; 1ST FL.—NEWLY DEC.; immed. poss., $65. 915 Buena-av.

6 ROOMS, 2 BATHS; PLAYGD.; $75, ½ blk. to drive; 4000 north. Lake View 6480.

6 ROOMS, $60, INCL. GAR.—TILE BATH, canvas walls, showers, refrig. 2634 Lunt.

4 RMS., 1ST FLR.; 5 RMS., 3D FLR.; SLP. pch., G. E.; reas. 1625 North Shore-av.

FREE "NORTH SIDE RENTAL GUIDE." Unusual values. All size apts. Well. 1100.

704 BUENA-AV.—6 AND 7 LGE., LGT. rms., sun parlor; 2 tile baths. Wel. 2688.

2110 BIRCHWOOD—COR. BLDG. LOVELY 4-5 rms.; all mod. appointments. Low rent.

4-5 RM.—BEAU. MOD. BLDG.; NR. L. BUS surface, newly decorated. 4458 Beacon.

7601 SHERIDAN-RD.—LIGHT, ATTR. 5 RS., s. pch., ext. lav., $57.50. Call Jun. 8731.

1228 WINNEMAC—CHEERFUL, QUIET 4 rms., sun par.; exc. tr.; G. E. refr. Reas.

7027 SHERIDAN—5 RMS. $57. BEAU. DEC. G. E. refrig. Attr. Near bus, beach, L.

4 LIGHT RMS., 1ST FLR.—STEAM HEAT; $35. 2009 Warner-av., corner Damen.

4026 KENMORE, 2D—6 LIGHT RMS., STM., h. w., refrig.; ex. trans. $35. L. V. 1840.

ATTRAC. 4 ROOMS, $35; 1342 ESTES-AV. G. E.; compl. dec.; nr. lake, beach, bus, L.

NORTHWEST.

General List.

2618 N. LARAMIE—3½-4 LG., LT. RMS.; new. dec.; stm. ht.; free ref.; gas; reas.

6 RMS., 1ST FL., NEW. DEC., $25. 3 RM. bsmt. flat; new, dec., $15. Both to 1 family for $37. 1140 N. Kedzie-av. Lon. 9651.

One, Two, and Three Rooms.

3 RMS., $32.50, 2D FLOOR; GAS FREE elec. ref.; 1 blk. to L. 4701 N. Troy.

$25, ATTRACT. LGE. 2 RM. APT., STM. ht.; all trans. Jun. 1114 or Key. 1490.

Four, Five, Six Rooms, and Larger.

3854 IRVING PARK-BLVD.
Large, comfortable 5 room corner; heated; $35. See janitor or tel. Pensacola 8610.

3842 ROSCOE—MOD. 4 RM. APTS.; ELEC. refrig. Poss. May 1. $32.50. Fra. 8384.

4 OR 6 RMS., $27-$37.50; STM. HT.; LGT., airy; gd. tran. 2456 Logan. Hum. 2628.

2206 N. LARAMIE-AV.—5 ROOMS AND bath, $16; garage, $5. Phone Cen. 7853.

WEST.

General List.

736 S. KEDZIE-AV.—5 RMS.; G. E. REFG. $30.00; see janitor on premises.

Four, Five, Six Rooms, and Larger.

3459 FRANKLIN-BLVD.—4 RMS. $35; G. E. refrig., in-a-dor beds, showers, close to park; good trans. Agent at bldg.

6 RMS., OIL HT., ELEC. REF., $60. NR. all tr., schls.; gd. Austin loc. Aus. 6757.

2072 OGDEN-AV., NR. POLK-ST.—$17.50; 5 rm. flat; newly dec.; stove furnished.

TO RENT—APARTMENTS—SUBURBAN.

WEST.

Oak Park—16 minutes to loop.

$40—3½ RM. MOD. APT.; FREE REFRIG.; shower; nr. Lake-st. L. 101 S. Harvey-av.

$40-$50—4-5 RM. APTS.; FREE REFR.; nr. Lake-st. L, hi. schl. 137 N. Scoville.

TO RENT—FURNISHED APARTMENTS.

(See Also Hotels and Apartment Hotels.)

SOUTH.

2 ROOMS, 7254 JEFFERY-BLVD.—COMP. furnished; free gas; refrig.; elec.; weekly maid service. Nr. I. C. Lowest rent. So. Shore.

BARGAIN—4 ROOMS, SUN PARLOR, BEDR., 2 in-a-dors, $45 up; comp. furn.; free elec., gas, refrig.; nr. I. C., L. 6062 Stony Island.

2 OR 3 ROOM APT., $30 UP COMPLETE—Including gas, elec, refrig., excel. transportation; near lake. 3911 ELLIS-AV.

LAKE CREST APTS., 4815 LAKE PARK-av.—2½ rm., attrac. apt. Completely furn.

COMPLETE SERVICE; QUIET; L. SURF., R. I., bus. Cut rates. 6613 Normal. Nor. 6010

2444 MICHIGAN-AV.—WARM 1-2 ROOM kitchen't's; free gas; elec.; $3-$7 a wk

4334 ELLIS—3-4 RM. APTS.; ATTR., REAS G. E. ref.; comp. equip., I. C., L. bus.

1-2 RMS.—ATTR. FURN.; ELEV.; FREE elec., gas, refr.; $7-$8 wk. 1504 E. 53d.

BLACKSTONE, 4940—1-2-3 RM. KIT. APTS. Gas, light, linen free. All trans. $4-$7

6 RMS. AND BATH OR TWO 3 RMS.—Reasonable rate. 6449 Minerva.

4 ROOMS—ATTR. FURN.; ROLLAWAY shwr., G. E.; real home; reas. 8004 Eberhart

BEAUT. 2½ RM. APT.—LG. BDRM.; REFR maid serv.; nr. U. of C., I.C. 6017 Kimbark

NEW. DEC. DE LUXE 3½ RM. OUTSD. APT. 2 beds, I. C., sur. $42.50. 1410 E. 70th-st.

SUBLET 4 LG., LT. RMS.—SUIT. 4; NR I. C. 2212 E. 70th-st. Fairfax 7604.

3-4 RMS.—LGT., SPACIOUS; TILE SHWR.; arch drs.; elec. ref.; $40-$50. 7005 Luella.

TO RENT—FURNISHED APARTMENTS.

SOUTH.

1-2 Rms., Refrig., Radio, $35.
6733 Stony Island; Euclid hotel; pri. bath; nr. park, I. C.; 15 min. loop; weekly rates.

EXQUISITE BEDROOM APT.—LOW RATE. Beau. modern furn., newly dec. and carpet. Light, airy. Complete hotel service. SOUTHLAND HOTEL. 1330 HYDE PARK.

3½ ROOMS, $42.50.
Refrig., gas, light included; bus at door; 2 blks. L. 4336 Drexel-blvd. Oakland 4951.

NORTH.

Under New Management,
THE ROGERS PARK APARTMENTS
[Formerly Rogers Park Hotel.]
6807 Sheridan-rd.
1½-2-3-4 ROOMS
smartly furnished and completely equipped; all outside apartments—large, light and airy. COMPLETE HOTEL SERVICE. Dining room, Ballroom, and Clubroom available. Close to schools, shops and Loyola "L" express [20 minutes to loop]. $45 AND UP.

NORTHGATE APTS.
4701 Beacon, N.E. Cor. Leland
1½-2 rm. de luxe soundproof apts. in new 5 story fireproof apt. hotel. Smart new furnishings and decorating, complete hotel service, elevator; convenient to uptown shopping and amusement center. $40-$45 mo.

LOYALTON APTS
4630-32 BEACON-ST.
Offers beau. furn. 1-2 rm. apts. at very low rents. Complete service. Best value on North Side. Inspection will convince you.

3152 HUDSON-AV.
½ blk. west of Sheridan-rd., near Belmont Harbor—6 rms., 2 baths, sun parlor, sleeping porch; rms. extraordinarily large and light; very reasonable priced.

AT LINCOLN PARK.
1 and 2 room kitch. apts.; elevator and fireproof bldg., free gas, light, refrigeration; maid service and linens. Near Clark, Center, Ogden. 1940 Lincoln-av. Diversey 10354.

LAKESIDE PLAZA APTS.
Strictly modern, newly dec., 1-2-3 rm. apts. 47½ blocks north, 2 blocks east of Sheridan; attractively priced from $30 per mo. up. Longbeach 1811. 817 Lakeside-pl.

2½ ROOMS WITH BEDRM.
. . . . Overlooking park and lake . . . .
. Clean, attractively furnished apartments .
. . 840 Ainslie-st. Agent on premises . .

5133 SHERIDAN—5-6 RMS.
S. E. cor. Foster-Sheridan. New outer drive park, beach, sun par., shwrs., refrig.; all trans. Janitor on prem. in coor. basmt. apt.

553 OAKDALE (2900 N.).
Attractive 1½-2½ room apts.; newly furnished; maid service; 15 minutes to loop.

4554 Malden—Amazing Value
$8.50 wk.; 1½ rm. kitch. apt. Lovely new furn. Warm, cozy; frig.; md. serv.; nr. all tr.

2 and 3 Rms., $37.50 Up.
Includes gas, light, refrig. Good trans. Swanville Apts., 3534 Broadway. Bit. 1600.

4310 CLARENDON.
2-4-5 rm. modern, 1-2 bedrm. apts.; monthly rentals. Special rates on lease. 53 bus.

ASHLAND PLAZA APTS.
4222 N. Ashland—Attr. 1-2-3 rm. kits.; all outs.; lt., airy.; compl. serv.; $8 wk. and up.

ALDGATE APTS.,
5541 Kenmore—1½-2½ rm. kitnts., compl. serv.; blk. all trans.; $35 mo. up; $8.50 wk.

2-2½-3 ROOM APTS.
Furn. or unfurn.; $25-$43; 1 blk. west of Sheridan-rd. 1051-57 Dakin-st. Well. 7209.

YOU'LL LIKE THESE.
2½-3-3½ rms., clean and cozily furn.; exc. tran.; opp. Wells Pk.; reas. 2316 Sunnyside.

596 HAWTHORNE-PL.
at Broadway. Attractive 1 rm. Pullman kit., $32.50 up. Everything furnished. Buc. 0147.

ATTR. FURN. 4 RMS.—SUN PARLOR. BLK. to Thorndale L. bus, surf. Senn High, Swift school. Reas. 5935 Magnolia. Sun. 4240.

— — — 2124 HUDSON-AV. APTS. — — — New bldg., $32.50 up. 1-2 rm. kits., hotel serv.; el. ref.; 2 blks. w. Clark. 2100 N.

MODERN ATTRACT. 3 R. APT., $45; GAS, light, elec. refrig., shower; all transp.; nr. lake. 813 Cornelia-av. Wellington 6116.

MY BEAUT. FURN. 4 RMS., FRONT, $50. Nr. Howard L. 1938 Birchwood. Shel. 2253.

477 DEMING-PL., NEAR PARK—3 RMS., $30, includ. gas, light, linen. Div. 9300.

COR. MOD. 4 RM.—LG. LIV. RM., GAS, lt., refr. $55. Nr. lake tr. 1700 Greenleaf.

4 RMS. — BEAUT. FURN.; HOMELIKE; overlkg. park, lake; reas. rt. 808 Montrose.

1362 GREENLEAF—ATTRACT. 3 ROOM apts.; 1 blk. to L lake, bus; reasonable.

LAKESIDE, 827—4 RMS., BSMT., NICELY furn., 2 bedrms., gas, el., $7 wk. Edg. 1326.

3 RMS. FOR 4 PERS., $40; ROGERS PARK. L., schls. Demyer, 6721 Glenwood. Bri. 4428

4 RMS., COMPLETE—SHOWER, FRIG., $50-$52.50; ½ blk. lake, L; bus. 1333 Touhy.

1332 HOOD-AV.—6100 N. ATTR. 1-1½ RM. apt., 1-2 adults; maid; refrig.; elev.; $35.

BEDRM. APTS.; LIGHT, NICE, FURN.; refg.; 4 rm., $45; 3 rm., $35. 5827 Glenwd.

4 RMS.—FOR 4 PERS.; BLK. ROGERS PK. L; $45. Osborne. 6932 Lakewood. Bri. 1089.

7721 SHERIDAN—6 R., 2 B., SUN-SLP. pch.; gd. furn.; overlk. lk. Sheldrake 10520.

4024 CLARENDON—3 ROOM BEAU. FURN. newly dec.; Frig., gas, lt.; $40; all trans.

739 BELMONT—LAKEVIEW HOTEL; 1 RM. kits.; comp. serv., elevators. Lake V. 8722.

4341 KENMORE—ATTR. 6 RMS., REFRIG.; 3 master bedrms., all tran.; pri. pch., $55.

WEST.

LUXURIOUSLY FURN. BEDRM. APTS., $60. Accommodate 4; daily maid, linen; 24 hr. serv.; ½ blk. all tran.; newly dec. The Chatfield, 3333 Washington at Garfield Park.

OAK PARK CHATEAU—1-2-3 R. FURN. KIT. apts.; twin beds; 24-hr. swbd.; best trans.; Gentiles. 330 N. Austin-bl. Vil. 8500. Aus. 1417

FRANKLIN MANOR — 3124 FRANKLIN-blvd. 2 rm. dinette apt., new furn. compl.

WANTED—TO RENT—APARTMENTS.

WTD.—N. W. SIDE; 3-4 RMS., HTD., $20-$25; by yg. couple. Hum. 2858. L. Feseth.

TO RENT—STORES.

South Side.

STORE FOR RENT—47TH-ASHLAND; NR. corner; 100% spot. Call Frank. 2219.

7028-32 S. RACINE-AV.—STATE REALTY TRUST. FRA. 6584.

North Side.

SMALL STORE TO RENT—SUITABLE FOR any business; low rent. 1018 N. Clark.

LARGE HEATED, WITH LIVING ROOMS. Nr. Loyola L. 1255 Loyola-av. $45.

Northwest Side.

2210-16 N. CICERO-AV.
1902 W. NORTH-AV.
3641-7 MONTROSE.
STATE REALTY TRUST. FRA. 6584.

5516 CHICAGO-AV.—DRY GOODS, SHOES, millinery, variety, food, furn. Sta. 7217.

West Side.

2055 W. VAN BUREN-ST.
2321 W. VAN BUREN-ST.
340-2 S. LARAMIE-AV.
STATE REALTY TRUST. FRA. 6584.

934 N. DAMEN—NICE CORNER STORE, heat furnished; suitable grocery, market, etc.; $35. Randolph 3477.

Suburban.

McHENRY, ILL.—BAKERY WITH LIVING quarters above; heart of business district. Reas. rent. J. M. DIEDRICH, Ph. 117-R.

TO RENT—OFFICES AND SHOPS.

Central.

CAPITOL BUILDING.
159 N. STATE-ST.
A FAMOUS ADDRESS.
AT LOW RENTALS.
A Day and Night Building.
18 Floors of Offices and Salesrooms.
RENTS FROM $15 PER MONTH.
Office of Building, Room 1301.
Telephone Central 1642.

OFFICE, STUDIO, DISPLAY OR LABORatory space. Also furnished private offices and desk space. Fine service. Low rent. Unlimited parking. E. J. Bowes Jr. & Co. 154 E. Erie-st., Whitehall 6026.

32 N. STATE, S. W. CORNER WASH.—Attractive offices; north light; night service; center Loop; single room furn., $20; with reception room $35 up; beautiful desk space. phone, steno. SWIGART & CO., Room 601

300 to 3,000 SQUARE FT.
Private office, recept. room, $20; larger space priced accord. Arranged to suit. Mr. Bauman, 20 E. Jackson-blvd. Har. 7490.

FURNISHED PRIVATE OFFICES, $15. Large office; good light. Phone and secretarial service available. Room 1001 203 S. DEARBORN-ST.

FURNISHED PRIVATE OFFICE, $20. SECY. AND PHONE SERV. INCLUDED. Daylight desk space . . . . $10 82 W. WASHINGTON, ROOM 420.

WESTMINSTER BLDG., 110 S. DEARBORN. Exceptionally desirable daylight offices FRANKENSTEIN & CO. Central 5753.

MAIL-PHONE-DESK-OFFICE, $2.50-$30. Lou Harrington, 308 W. Wash. State 8811.

333 N. MICHIGAN—MAIL AND PHONE ADdress or desk space. R. 501. Fra. 7100.

TO RENT—OFFICES AND SHOPS.

Central.

Madison Square Building.
CENTER OF LOOP
123 W. MADISON-ST.
Furn. pri. offices, $20. Desk space, secty. service, $10. Other suites at reas. rental.

PRIVATE OFFICE—FURN. RECEPT. RM.; ph., lgt. inc., $20. 82 W. Washington, R. 316.

Outlying.

ONLY TWO OFFICES AVAILABLE. Excellent location, chiropodist, oculist, physical culturist, etc. Offices same floor occupied by established professional men. Prominent Rogers Park corner. I. SIMON & CO. HARRISON 6460.

STUDIOS, OFFICES—WITH FURN. RECEPtion room; will rent by day, wk., or mo. at prices below what you expect. Best values in South Shore district. 2200 E. 71st-st. M. KROM & SONS. State 5699.

MOD. OFFICES, SUIT. ALL PROFESSIONS; one with dental unit. 1718 Sherman, Evanston. Univ. 8680 or Rav. 2274 eve.

PROFESSIONAL ARTS BLDG.—ATTRACtive modern offices, 64th, Just East of Halsted. $27.50 up. Hayden & Stone. Went. 0286.

1500-2400 FT. MOD. OFFICE SPACE, COR. bank bldg., 1st fl., or Prudential Ins. quarters, 2d fl. Dirks 1166 Diversey.

WANTED—STORES, OFFICES, LOFTS.

DELICATESSEN. NORTH OR NORTH WEST side; in large apt. bldg., heated. Reasonable rent. Address S H 515, Tribune.

TO RENT—FARMS.

RENT-SELL FINE COUNTRY HOME; 40 A. 20 a. grapes, fruit, asparagus, $165 year. Also lake front lots, $150 up. We build. Terms. J. G. Hirst, Decatur, Mich.

OFFICE FURNITURE AND DEVICES.

IF YOU CAN'T GET IT TRY US. LARGEST stock to select from. We buy your office furniture for cash. Office Furniture Clearing House. 236 W. Lake-st. Dear. 3456

WORLD'S FAIR OFFICE FURNITURE AND equip.—Kardex, desks, chairs, files, storage cabinets, transfer cases, linotimes, folding chairs. Geiser, 128 W. Lake-st.

RECONDITIONED AND DISCONTINUED office furn., incl. complete suites, desks, chairs, steel filing equip't, sect'l bookcases. Mead & Wheeler, 1022 S. Wabash. Wab. 6626.

BARGAINS—LOWEST PRICES—BARGAINS Used office furniture and equipment. We buy and sell. 39 N. Halsted. Hay. 2730.

STENOTYPE MACHINE FOR SALE—NEW; cash price $60. Andrew Ballun, 605 Elwood-st., Joliet, Ill.

REPOSSESSED PRIVATE AND GENERAL office furniture; completely reconditioned; unusual values. 201 W. Monroe.

LARGE STOCK NEW AND USED OFFICE furn. at reas. prices. Kendrick Furniture Co., 218 W. Jackson. Central 4325-5326.

WALNUT EXECUTIVE FURN., SAFES. Kardex, leather sofas. 172 W. Monroe-st.

EXECUTIVE DESK LEATHER DAVENPT., Files, safes. 408 S. Dearborn. Harr. 7500.

DESKS, CHAIRS, FILES, SAFES, CHEAP. City Desk Co., 119 N. Wells. Dear. 1679.

MULTIGRAPH, $25; ADDER, $10; PORT. type., $12; Standard, $8. 172 N. La Salle.

SAC. PRIVATE OFFICE FURN. COL. 6540 a. m. or R. 1215, 188 W. Randolph, 2-4.

100 TRANSFER CASES, 85 LOCKERS, desks, chairs, files. Spitzers, 173 W. Lake.

USED KARDEX, DESKS FILES, SAFES, chairs, tr. cases, etc. Reas. 427 S. Wabash.

100 STEEL LOCKERS, SHELV., TRAN. cases, exec. wal. suites, files. Delaware 8495

40 DESKS, 90 CHAIRS, STEEL FILES, STA. cabs., bookcases; cheap. 3917 Sheridan.

"WE BUY AND SELL" OFFICE FURN., fixtures. 1646 W. Madison. Seeley 2056.

STORE AND BAR FIXTURES.

TAVERN FIXTURES.
Practically new, used only one month; complete with tables, chairs, bar stools, cash register, glassware, and all connections for operating; combination table and grill. DELIVERED, INSTALLED, and CONNECTED for immediate operation with first down payment. Priced right with easy terms. THIS IS A NEW DEAL. Complete service for all stores, confectioneries, restaurants, delicatessens, etc. SEE US FIRST! We buy and sell new and used fixtures.
THE GREEK-AMERICAN STORE FIXTURE CO.
14 N. Franklin. Cen. 4561

TAVERN AND STORE FIXTURES — THE lowest prices on record. Save money. Buy on easy pay. plans. Either used or new. Biggest stock. Chas. Bender Co., 608-14 N. Wells.

BAKERY EQUIPMENT, STORE FIXTURES, cake machines, bread mixers, bread slicers, and ovens. First class condition; very reas. L. KARP & SONS, 123 W. KINZIE.

WTD.—CASH REGISTERS, GROC., MARKET rest., office fixts. Highest cash prices paid. Buc. 9339. Farber, 2659 Lincoln-av.

WANT MEAT MARKET FIXT. FOR CASH. Julius Bender, 901 W. Madison. Mon. 1710.

16 FT. BACK AND FRONT BAR; BARG. Also large beer cooler. 1502 S. Wabash.

CASH REGISTERS—USED; FOR ALL BUSInesses; guar. 190 N. La Salle. Ran. 3110.

SODA FOUNTAINS, COMPRESSORS; STORE fixt.—Every kind; we buy-sell. Arm. 3032.

HOSIERY FIXTURES, 2 SHOWCASES, DISplay stand. Nor Bud. 1368½ E. 53d.

PERM. WAVE MACH. MARCEL CHAIRS, dryers, showcases; cheap. 1120 N. Wells.

52 IN. MINIATURE BEER BAR, LIKE new, cheap. 7640 Sheridan. Rog. Pk. 5587.

NATIONAL CASH REGISTERS, LIKE NEW, cheap. A. J. Thomas Co., 117 W. Lake-st.

INDUSTRIAL PROPERTY.

FOR SALE — FINE CORNER FACTORY bldg.; W. Side; 5 min. loop; good cond.; 38,000 sq. ft.; very low price to close estate. GEO. F. SIVORE & CO., 25 E. Jackson-blvd. Har. 6300.

MILWAUKEE-AV.—LRG. STORE; LOFT. loading platform and gar.; all encl.; h. w. ht.; new bldg.; cheap rent. Brunswick 3396.

WANTED TO RENT—INDUSTRIAL PROPerty on So. or W. Side, for lumber, coal yard; reas. Address S K 56, Tribune.

FACTORIES—2,000 SQ. FT. AND UP. Distress prices. Near 63d and Halsted district. Rossin 5933 S. Halsted.

1 STORY 2D FLR. OFFC.—APPROX. 5,000 sq. ft.; nr. Ashland-Fulton; barg. Ran. 2311

FIRST FL., 554 W. LAKE-ST.—HTD.; HVY. load; 40x80. See Janitor. Fair. 1057.

HTD. SPRINKLED BRK. BLDG., 2D FLR., 2,000-10,000 ft. 341 N. Crawfd. Ked. 1924

FOR RENT—1 STORY BRICK, 6,000 SQ. feet. Hanke Iron Works, 840 N. Albany.

CLOSE IN DAYLIGHT MAIN FLOOR—CONtaining 3,125 sq. ft. Central 5753.

8,600-200,000 FT. IN OPERATED BLDG.—Spkld.; track; low rent. Randolph 1828.

MUSICAL INSTRUMENTS.

Pianos and Players.

WEEK-END SALE.
SAVE MONEY—BUY AT FACTORY NOW.
USED GRAND PIANOS.
KIMBALL, STEINWAY, CHICKERING. And others, $195, $235, $285, $325. PAYMENTS AS LOW AS $2 WEEKLY. KIMBALL FACTORY, 2631 W. 26TH-ST OPEN TONIGHT UNTIL 9 P. M.

A SMALL SIZED GRAND PIANO WILL BE sold for small balance due on account; just take over weekly payments of $2; offers exceptional value for some one. Answer quick; want to move this week. Write or ph. MR. PIERCE, Credit Mgr., Wabash 6900. BALDWIN PIANO CO., 323 S. WABASH-AV.

USED GRAND PIANOS.
Harding ....$265 Lester $395
Lyon & Healy ..$345 Conover $465
UPRIGHTS.
Adam Schaaf ....$35 Kimball $50
LYON & HEALY. 243 S. WABASH-AV.

BABY GRAND—NEW, FULL KEYBOARD, brown mahogany, special selling $285. Real bargain. Liberal allowance for your old piano or radio. Terms $2 per week. P. A. STARCK PIANO CO., 16 N. Michigan.

PIANO, SMALL UPRIGHT, USED; EXCEPtional value; will accept terms; $1 per week; now only $55. P. A. STARCK PIANO CO., 16 N. Michigan.

3 STEINWAY GRANDS—MAHOGANY AND ebony, different sizes, as low as $495. MOIST PIANO CO., 8th Flr., 209 S. State-st.

CHICKERING GRAND PIANO, PRACTICALly new; reasonable. Bit. 7320.

GENUINE BALDWIN GRAND PIANO—ARTist's model. Must sac. 6252 W. Grand-av.

BALDWIN MADE WALNUT PERIOD GRAND piano cheap. 3204 W. Harrison-st.

WANTED—USED GRAND PIANO. VAN BUREN 6878.

MUST SELL CHICKERING GRAND—$125 cash for quick sale. 5408 W. North-av.

WANTED TO BUY—A USED GRAND PIANO; will pay spot cash. Merrimac 7916.

MASON & HAMLIN GRAND, $700; COST $1,425. Mr. Larson. Harrison 1644.

Wind, String, Etc.

PIANO ACCORDIONS—NEW, USED, SHOP soiled instruments, at attractive prices. Cash or terms. CHICAGO MUSICAL INSTRUMENT CO., 309 S. Wabash-av.

120 BASS ACCORD.—VAL. $400, SAC. $185. 1062 Bryn Mawr. Room 305, after 5 p. m.

BUSINESS PERSONALS.

PERMANENT — INCLUDING HAIR CUT, shampoo, set, rinse, $1; hair dye, including dye, $1.50; free marcel wave. Helm. Loop. 6 E. Lake-st. Also South. 1019 W. 63d-st.

FREE MARCEL, HAIRCUT, FING. WAVE, etc. daily and Wed., Fri. evenings. Expert supervision. 140 N. State-st., 5th floor.

PERMANENT GUAR'D. INCLUDES HAIRcut, shamp., set, all curls you want, $1.25. 159 N. State-st., Room 814. Dearborn 6627.

ACNE CLINIC FRI. SCALP CLINIC MON. Compl. Permanent Wave, $1; Facial, 25c. Marie Gates, 20 E. Jackson. Wabash 5760.

$3 REAL PERM., SHAMPOO, SET TR., $1. De Mae Shop. 109 N. Dearborn. Dea. 6888.

COLLECTIONS.

COLLECTIONS EVERYWHERE — NO COLlection, no charge; cash or liens on notes, mortgages, accounts. Northern Finance Co., 140 N. Dearborn-st. State 6600. Open eves.

REAL ESTATE FOR SALE.

APARTMENT BUILDINGS.

South Side.

NON-RESIDENT ESTATE — CLOSING OUT the greatest sacrifice ever known in Chicago on a modern brick 2-flat, 6116 Vernon-av.; press brk. front, 6-7 rms.; oak floor; ht. water ht. Price $3,500. McClun, 217 W. 63d-st. Went. 1844.

15 APT., WOODLAWN CORNER—BEST DIStrict, 4 times the rent; need $8,500 cash. Lloyd Realty Co., 139 N. Clark-st.

Southwest Side.

OWNER FORCED TO SELL 5 RM. 2 FLAT, only 7 yrs. old, 4627 S. Trumbull-av.; clear. Terms. C. H. Louer. Har. 9100.

SEEING IS BELIEVING, 2 FLAT BRK., tile bath, el. refrig.; loc. nr. Marquette Pk. Pr. $6,750. Dombrou, 6146 S. Fairfield.

2 FLAT BARGAIN—1 BLOCK FROM BRAInerd station. Call Franklin 0353.

North Side.

$2,950 TAKES MY EQUITY. 6-flat, all 5's; all transp.; always rented; mtg. $8,000; best bargain. Address S L 253, Tribune.

FORECLOSED 18 FLAT NEAR LAKE AND L; quick action price $25,000; no brokers; terms. Address B K 445, Tribune.

Northwest Side.

MOD. 2 FLAT BRICK—2 HOT WATER HT., 5-5 rooms, $8,500. Owner. Pal. 9790.

BUSINESS PROPERTY.

South Side.

. . . . 59 E. 69TH-ST. . . . . 2 story brk. 1 store, 4 rm. apt. in rear, 5 rm. apt. 2d. fl., inc. $105 mo. Will sacrifice for $1,000 cash down. Saginaw 6100.

SELL OR LEASE GAS STATION SITE—N. E. corner 111th-Vincennes. Hem. 3885.

PUBLIC GARAGES—63D-HALSTED DIStrict. Sale-rent. Low price. Olson. Nor. 3679.

HOUSES.

South Side.

6 ROOMS, $3,000.
25x125, frame bungalow in good condition, steam heat, full basement, beautifully landscaped. Must be all cash. 8439 Creiger. Bicty. Fair. 9500.

. . . . 7914 DANTE-AVE. . . . . 8 rm. brk.; 2 bths. Cedar closet, club rm. Stm. ht. 3 car brk gar. $1,500 dn. Sag. 6100

$38,000 MOD. BRK. HSE. IN BEST BLK. IN city on Kimbark, nr. 50th; 8 rms.; 3 baths, shwr., brkfst. rm. Cost $65,000. Ran. 3153.

7815 INDIANA-AV.—BRK. 6-RM. BUNG.; h. w. ht.; 2-car gar.; cost $14,000; sell for one-half. See owner on premises.

$4,750—7 RM. BRICK BUNG. NR. HERMItage. 88th; gar.; must be sold. Stew. 3601.

North Side.

$25,000 N. EDGEWATER HOME, COR. LOT. 2 story press brick, 7 rms., oil h. w. ht., ex. lav., sunroom, sl. pch., 2 car gar.; smashout $9,750. $3,500 cash.

7 rm. stucco res., h. w. ht., 2 baths, gar. Monticello nr. Sunnyside. $4,750. ¼ cash. SONTAG BROS., INC., 2730 N. Clark-st.

5 RM. CEMENT STUCCO BUNG.—ENCL. sleeping pch.; gar.; 33 ft. lot; ½ block to Devon; 650 down, balance reasonable terms. Draper & Kramer, Inc. Rogers Park 8130.

DANDY NEW BUNGALOW; FORECLOSURE snap, $6,500; tms. Address BK 444, Tribune

Northwest Side.

CLOSING OUT BRICK BUNGALOW, ALmost new; all taxes paid; $4,750, $1,000 cash balance to suit. William Zelosky Company, 6143 Milwaukee-av.

WILL SELL BEAUTIFUL BUNGALOW FOR $750 cash, balance monthly. ADDRESS P P 287, TRIBUNE.

MODERN UP TO DATE BUNGALOW—Only $500 down. Adress B H 111, Tribune.

4938 N. KILPATRICK—BRK. BUNG., NEAR forest pres.; gd. trans.; cash $1,000. Owner

West Side.

OWNER MUST SACRIF. 5 RM. BUNG FOR cash. Address O X 570, Tribune.

VACANT.

Northwest Side.

SACRIFICE BEAUTIFUL SAUGANASH clear cor. Imp. paid. 125x128. Ran. 0960.

SAC. ANY OFFER—LOT ON DRAKE, NR. Ardmore; all imp. Johnson, 1446 Foster-av.

REAL ESTATE—OAK PARK—AUSTIN.

BEST BUY IN CENT. O. PK.; 4 BEDRMS., lg. liv. rm.; firepl.; $5,500; nr. lake L and St. Cath's. Austin 3121. Euclid 163.

DUTCH COL.—N. OAK PK.; LGE. LIV. RM., firepl., 2 bedrms., tile bath; owner leaving city; sacr., $7,500. 5 Madison-st., Oak Park.

REAL ESTATE—SUBURBAN—SOUTH.

General.

2½ ACRES, PARTLY IMPROVED—1 BLK. from Lincoln hwy., just west of Harlem-av. 20x40 pltry. hse., 92 ft. well with elec. connections; on good hard road. $160 cash, bal. $8 per mo. Price $1,150. Address B P 100, Tribune.

BUY NOW—HOUSES, ACRES, BUSINESS prop., less than ¼ old price; tms., trades; must liquidate. Address S E 297, Tribune.

Beverly Hills—24 minutes to loop.

FORECLOSURE—1222 W. 97TH-PL.—5 room bungalow; h. w. heat. Lot 50x200. Must be sold to settle an estate. Make us an offer. E-Z terms. FLOYD M. PHILLIPS & CO. Sag. 6100.

Morgan Park—35 minutes to loop.

FINE 8 RM. RES.; OAK FLRS.; TRIM.; 6 lg. trees; gar.; nr. schls.; trans. Owner leaving for Cal. Pr. $5,500, tms. Bev. 4746.

REAL ESTATE—SUBURBAN—S. W.

General.

BARGAIN—POULTRY FARM; 2 ACRES, 4 room house, garage, gas, electric; on highway; $200 down, $25 mo. Hemlock 2159.

Tinley Park—42 minutes to loop.

COMPLETE MODERN POULTRY FARMS, $2,950 and up; 2 acres; also homes to rent with option to buy; drive out to our local office. 177th and Oak Park-av. Grover C. Elmore, 100 N. La Salle. Fra. 2650.

REAL ESTATE—SUBURBAN—NORTH.

Evanston—19 minutes to loop.

8 RM. BRICK—2½ TILED BATHS..$13,500 Smart & Golee, Inc. Rogers Park 0271.

ATTRAC. BRICK BUNG.—5 RMS.; SLEEPing porch. $7,000. Rogers Park 2707.

SAC. $20,000 EQUITY IN BEAUT. 3 APT. for $3,500. Owner. Greenleaf 4472

REAL ESTATE—SUBURBAN—N. W.

General.

REAL BARGAIN—½ A., 7 R. HSE.; HOT water ht.; dbl. gar.; fine fruit and shade trees; on pavemt.; 3 blks. from depot; all improve. in and paid; suburb. serv. C & N. W. Box 204, Cary, Illinois.

Arlington Heights—33 min. to loop.

SMALL ACRE TRACTS, HOMES, FRTG., Rand-rd. Ideal for truck, chick. farms. Smith & Dawson, 1 N. La Salle. Sta. 3861.

Park Ridge—21 minutes to loop.

LOT 75 FT. FRONTAGE ON HIGHLAND-AV —Close to Devon; all imprvmts. in; clear; good bargain. Address D 110, Tribune.

REAL ESTATE—SUBURBAN—WEST.

General.

FOR BEST BUYS IN WESTERN SUBURBS—H. A. Miller, main office. Riverside 5656.

Downers Grove—34 min. to loop.

SELL-TRD.—3 MI. W. DOWNERS GRO.; 5 a.; 300 ft. on Ogden-av.; 4 r. hs., 2 car gar., chick. hs. 7746 S. Halsted. Stew. 7925.

Elmhurst—20 minutes to loop.

SMALL COZY 5 RM. BUNGALOW, $2,800 Furn. ht.; 50x190 lot; taxes only $39. Nr. sta.; $350 dn. Address P T 51, Tribune.

Forest Park—23 minutes to loop.

$6,500 BUYS RIV. FOR. QUEEN ANNE bung.—North of Lake-st. Lg. beau. rms.; sun pch., gas firepl., bkcases.; dp. lot, 37x187; garage. Pilgrim, 5637 W. Lake. Aus. 1680.

Lombard—31 minutes to loop.

MOD. 5 RM. BUNG.—GAR.; GD. LOC.; $3,500. Easy terms. H. G. Hover. Ph. Lomb. 1100.

Maywood—18 minutes to loop.

BANK RECVR. OFFERS $7,500 BRK BUNG. for $3,500. Terms. Peacock, 609 Lake-st.

Oak Park—16 minutes to loop.

(See Real Estate—Oak Park, Austin.)

REAL ESTATE—SUMMER RESORTS.

DREAM HOME — 4 ROOMS IN SUMMER paradise; $500 complete, 3½ yrs. to pay; on 12 mile, heavy wooded private lake. 50 mi. N. W. Address S J 255, Tribune.

BEAU. SUMMER HOME ON FOX RIVER nr. Antioch; off the beaten path; wooded like the North Woods; sand bch., finest fishing. Pr. $600; tms. Address S H 84, Tribune.

SELL OR EXCH. CHOICE CLEAR LOT, beau. lake not far from Chicago; what have you? Address S K 210, Tribune.

$6,500 BUYS EQUITY IN ATTR. HOME—on Oconomowoc Lk., Wis.; bal. mtg.; bargain. Address F 146, Tribune.

$695 CASH TAKES DEED TO MY COTTAGE IN THE DUNES. ADDRESS P P 286, TRIBUNE.

SAC. WIS. 5 R. LAKE FRT. COTT., $750; tms. Excel. beach, run. wat., elec., wooded 68 miles Chicago. Address S H 223, Tribune.

MUST SELL MY COZY COTT. ON BEAU lake, 1 hr. Chgo. Need $200 cash. Ph. Rog Pk. 8019 or address O Y 49, Tribune.

MUST SELL LGE. COTT. ON PISTAKEE lake. $950, tms. Address S F 370, Tribune.

SAC. NEW COT. BOAT, $450; INS. TOILET; lg. Wis. lake. Address S G 133, Tribune.

4 RM. COTT. ON PRIV. LAKE; NR. ANTIoch; $950, terms. Address S H 86, Tribune.

REAL ESTATE—FARM LANDS.

Florida.

BUY TUNG OIL-TRUCK FARMS NOW—great barg. Room 702, 10 N. Clark.

REAL ESTATE—FARM LANDS.

Indiana.

INDIANA AND OHIO FARMS. We challenge competition; our farms represent productive land near best markets. Maintenance and operation are constantly directed by qualified experts. FLOYD H. MAYNE, 508 Gary State Bank Bldg., Gary, Ind. Phone 2-3278.

Michigan.

60 AC. ON U. S. HIWAY NR. PAW PAW. 8 rm. house, furnace, elec., gas, hot water, barn; bus stop; 500 bearing fruit trees. choc. soil, on 6 lakes; price $7,000, one-half cash. Cedarcrest 1300.

COUNTRY HOME—S. MICH., EDGE PRETTY town; nice 5 rm. cottage; elec. lts.; city water; fruit; henhse.; ½ ac. land; only $1,450; easy tms. Address B J 70, Tribune.

45 A.—120 MI. CHGO.; PLENTY FRUIT; gd. 6 r. house, furnace; cow, pltry., tools; $1,600, $500 dn. Roessler, 140 S. Dearborn.

40 A.—3 MI. TWN., BLDGS. $650; $75 cash, $8 mo. Evans Realty, Fremont, Mich.

Wisconsin.

RAILROAD LANDS IN UPPER WISCONsin. Rich clay loam soil best in U. S. for dairy, poultry, clover, potatoes, grains, fruits and berries. Ample fuel. Good roads, towns and market. Lowest prices, easy terms. Fine fishing and hunting. Send for booklet 53. H. S. Funston, Land Dept. Soo Line Ry. Minneapolis, Minn.

400 ACRES—NR. THE DELLS, 140 ACS. under cultivation. Good bldgs. Barg. at $4,000. Lloyd Realty Co., 139 N. Clark-st.

80 AC. FARM, NR. THE DELLS. GOOD improv.; $1,800 cash full price. Bitt. 0799.

Miscellaneous.

FREE MONTHLY CATALOG—SELECTED farms, 7 Midwest States. United Farm Agency, Dept. E, 30 N. La Salle, Chicago. Randolph 7113.

REAL ESTATE WANTED.

Apartment Buildings.

CASH BUYERS WANT 2 TO 6 APT. BLDGS. and houses; north or northwest; give full details. Address S K 55, Tribune.

WANTED—6-12 FLAT; GOOD LOCATION; South; bargain. Address C A 320, Tribune.

Business Property.

CASH BUYER—BUSINESS PROP. IN CHAIN store blk. O. P. Curran Jr. Lon. 2821.

CASH FOR DEEP STORE, MOD. FLAT above. N. W. Address S J 268, Tribune.

Houses.

WISH TO DEAL FAST FOR BEST HOUSE—8 rms. or over that $1,000 cash will handle. South, North, North Shore suburban. Give address, price. Principals only; might rent. Address E 560, Tribune.

5 TO 7 RMS., BRK., SO. SIDE OR WEST Sub. Prefer bung. type; must be good loc. and barg. Pay all or part cash. Write partic. No calls. Gilbert, 9240 Justine-st.

WILL BUY BUNGALOW OR 6 FLATS. Northwest Side. Give price and particulars. Address E 413, Tribune.

WILL PAY UP TO $5,000—ALL CASH, FOR mod. 5 rm. brk. bung.; gd. S. S. loc., E. of Mich., s. of 75th. Drexel 1800, 11-12 a. m.

WTD.—WELL LOCAT. BUNG. OR 2 FLAT. For cash. Address P K 468, Tribune.

Farms and Acres.

WANTED FOR CASH — LARGE ACRE tracts within 15 miles loop; must be barg. F. H. Bartlett & Co., 33 W. Washington-st.

Miscellaneous.

WILL PURCHASE FOR CASH PROPERTY north of Illinois-st., east of state, south of North-av., to lake if a bargain. Address S H 262, Tribune.

REAL ESTATE FOR EXCHANGE.

Apartment Buildings.

26 FLAT—ADDISON NEAR THE LAKE; trade for gas station on business st. north side. Address S F 269, Tribune.

Resort Property.

MAY ACCEPT SMALL FARM OR VACANT property for my cottage in the Dunes. ADDRESS S F 594, TRIBUNE.

Miscellaneous.

NOTICE!
Have you any property, vacant or improved, small or large, anywhere in the U. S. or Canada, that you care to exchange? Write or call in person, Robert Bartlett Realty Co., 111 W. Washington-st., Room 425.

REAL ESTATE LOANS, MORTGAGES.

WILL PURCHASE FOR CASH. Mortgages in good standing or defaulted. We are not brokers, but represent investment funds. Immediate services irrespective of size.
Union Finance Corp.
STATE 4600. 33 N. LA SALLE-ST.

MORTGAGES BOUGHT
ADVICE [NO CHARGE].
W. A. ELLIS, INC.
140 S. DEARBORN-ST.

OWNERS OF BRICK DWELLINGS
One, two and three family sizes, can make FIRST MORTGAGE LOANS and receive immediate action; 5 YEARS to repay, or semi-annual installments; 6% interest. HENRY P. KRANSZ CO., 29 S. La Salle-st. Established 1885.

— — — 1ST MORTGAGE LOANS — — —
Five to fifteen years. Any amounts. Our own funds. Low rates. REPUBLIC REALTY MTGE. CORP. 110 S. Dearborn-st.

TOP CASH PRICES.
For mtges and Real Estate Bonds. Also loan on same. J. J. Reingold, 134 N. La Salle.

PRIVATE PARTY WANTS $4,000; GIVE 1st mtg. on no. w. side bus. prop.; fully rented; income $1,400; previous mtgs. were $14,000. Address S L 202, Tribune.

LOANS TO $25,000—CHICAGO AND SUBURban properties. Hammann Mtg. Co., 1604 W. Chicago-av. Monroe 3088. [Estab. 1899.]

WILL PAY HIGHEST CASH PRICE FOR undefaulted first mtges. on S. Side properties. Wm. L. Sharp & Co., 245 W. 63d-st.

MONTHLY REPAYMT. LOANS ON HOMES. First Federal Savings and Loan Association, 105 W. Madison-st. Randolph 2229.

CASH PAID FOR FIRST MORTGAGES. CHAPMAN & CO. INC. 120 S. LA SALLE-ST. FRANKLIN 0576.

5% MONEY FOR CHOICE LOANS—DOVENMUEHLE, INC. 7 S. DEARBORN-ST. CENTRAL 8814.

I WILL PAY LIBERAL CASH PRICES FOR mortgages up to $50,000; defaulted or not. Address S F 297, Tribune.

MONEY TO LOAN, 1ST MTGS. REAS. terms. Respon. borrowers. Brick security not old. R. 247 Conway Bldg. Ran. 9121.

$20,000 1ST MTG. ON S. S. BLDG. FOR $12,000. Address P T 52, Tribune.

STOCKS AND BONDS.

Cash for Jury Vouchers,
TAX WARRANTS, HOLC, AND R. E. BONDS. CONTINENTAL DISCOUNT CORP., 68 W. Washington-st. Randolph 2721.

WE BUY REAL ESTATE BONDS, FOREIGN bonds, mtgs., tax warrants. STERN, WEISSBURG & CO., 134 N. La Salle. Rand. 1187.

TO LEASE & WANTED TO LEASE.

WANTED—NET LEASE ON FURN. OR UNfurn. apt. bldg. in S. S.; white or col. loc. Mr. Austin. 3853 S. State.

FINANCIAL.

MONEY TO LOAN ON ANY SECURITY. 105 N. Clark. Room 210. State 0568.

BUILDING MATERIALS.

Paints.

— — PAINT EXCHANGE OF CHICAGO — — Don't Buy Cheap Paints When We Sell You Best Quality at Same Price.
Real $2 value gloss paint.......... 95c gal.
Also $2.25 value flat paint........ $1.10 gal.
1557 Milwaukee, 6836 S. Halsted, 2274 Elston.

TRAVEL.

Automobiles.

BOTH READERS AND ADVERTISERS ARE urged to exercise caution in arranging automobile transportation with other individuals. References should be exchanged and carefully investigated.

LOS ANGELES OR FRISCO.
Almost new cars leaving daily; want drivers; share gas exp.; licensed, bonded dealer. CALL AT ANY OF OUR OFFICES. W. T. LOEBER, 61 E. MONROE. DEA. 6510. 6445 COTTAGE GROVE. DOR. 2613. 6455 S. WESTERN-AV. HEMLOCK 2600.

. . . . . CALIFORNIA . . . . .
Drive yourself; late model cars. Leaving daily; share gas. Bonded dealer. 6218 Cottage Grove. Miss Cook. Dor. 1190.

RENT 1934-35 V-8 FORDS-CHEVROLETS—Long trips, $25 up wkly. Drive yourself. Saunders System, 28 W. Lake-st. Cent. 1078.

CALIFORNIA DRIVERS, NEW CARS, SALary while en route. No return. Call Mr. York, Lanork Emp. Serv., State 7514.

DRIVERS FOR SEATTLE—SHARE GAS. LEAVE DAILY. 7701 STONY ISLAND.

Buses.

SAFEWAY LIMITED—EAST
SOUTHERN LIMITED—SOUTH
407 S WABASH WABASH 6171
Or Brevoort Hotel Lobby 120 W Madison

LOS ANGELES—BARGAIN!!
With meals. New York, Boston. Lowest rates everywhere. 6½ N. Dearbn., Cen. 8821.

MINNEAPOLIS, $5. LOWEST RATES ST. Louis, Detroit, etc. De Luxe Mot. Stages. 746 S. Wabash. Wab. 2886. 215 N. State. Cen. 6733

N. Y., $13; DETROIT, $2½; ST. LOUIS, $3; K. C., $6; Memphis, $7.50; Peoria, $2¼. Coast to Coast Lines, 405 S. Clark. Web. 1702.

PRINTING MACHINERY AND SUPPLIES.

HAND PRESS, 6X10, EXCL. COND. REAS. Wilson Printing, 5610 N. Clark. Rav. 0068.

MULTICOLOR WITH AUTOMATIC AIR feed for sale. Webster 7286.

ARTS AND ANTIQUES.

273 PIECE FRANCIS I. STERLING FLATware. Massive. Mrs. Cosler. Hyd. Pk. 3348.

BUSINESS OPPORTUNITIES.

Businesses For Sale.

AUTO PARTS JOBBING BUSINESS—EXCELlent lines and equipment; established 1927. Sacrifice. Located Jacksonville, Fla. Address B S 47, Tribune.

AUTOMOTIVE PARTS—ESTAB. 10 YEARS. Cash, cheap. Address S K 211, Tribune.

BAKERY—BEAUTIFULLY EQUIP.; ESTAB. loc.; easy tms. 5602 W. Chicago. Cent. 6661.

BARBER AND BEAUTY SHOP—ALSO FIXtures; new, used. PAIDAR, 1120 N. Wells.

BARBECUE TAVERN, FULLY EQUIPPED, $25 mo. 5536 Elston-av.

BEAUTY SHOP — GOOD LOC.; ESTAB. clientele; fully equip.; doing big bus. Reas. for quick sale. Pens. 7878 after 6.

BEAUTY PARLOR FOR SALE—SUPPLIES, equipment; cash; easy terms. Catalog sent. GIBBS & CO., 21 S. WABASH-AV.

BEAUTY SHOP—2; GD. BUS.; BLVD. LOC. Bargain. 424 Diversey. 4619 Sheridan.

BEAUTY SALON, MARYLAND HOTEL; beau. salon. 900 Rush; $600 cash. Del. 3866.

BEAUTY SHOP—ESTAB. BUSINESS; 4 OPerators. Reasonable. 1613 E. 67th-st.

CHICKEN HATCHERY — CAPACITY 6,000; doing fine business; double garage, heated; modern 5 room house; all in good condition. Price $5,000. Jeter & Taylor, Plano, Ill. Telephone 20.

CIGAR-CIGARET STORE — FOUNTAIN lunch; busy loop corner; daily sales $65; unusu. opp.; big money maker. Price $2,250. CHATHAM REALTY CO., 8226 Cottage Grove. Radcliffe 3375.

CIGAR STORE—BUSY CORNER; ESTAB. 10 yrs.; beaut. fixtures, fine stock; call a. m. week days only. 780 Milwaukee, cor. Ogden.

CIGAR STORE—ESTAB. 11 YRS.; ST. CAR intersection; must sell, ill. Avenue 0139.

CIGAR AND BUS STAND—LOOP HOTEL; $400 cash. Address E 497, Tribune.

CLEANING-LAUNDRY TAILOR—OLD EST. Low rent. Real spot. Cheap. Sup. 9555.

DANCE HALL, RESTAURANT, TAVERN, gas station; big business every day. Three Rivers, Mich. Price $11,000, part cash. Lloyd Realty Co., 139 N. Clark-st. Cen. 8311.

DELIC.-CANDY-SCHOOL SUPPLIES—NEAR largest high school in world; cheap rent; lovely 4 rm. flat with bath; steam heat; $750; ½ cash; fine for cpl. 3624 N. Western.

DEL., GRO., CANDY, CIG.—EST. 20 YRS.; eleg. fix. Easily clear $150 mo. Rent $20. 4 rm. bath. Pr. $575. Terms. 3633 N. Paulina.

DELIC.-GROC.-CANDY—FINE LOC. CHEAP rt., stm. ht., living quarters, bath; barg. Terms. 2506 N. Laramie-av.

DELIC., CANDY, SCHL. SUPS.—OPP. LGE. schl. Rt. $35. 4 rms., bath, stm. ht. $750, terms. 910 N. Parkside. Blk. N. 5700 Chicago.

DEL.—LIV. QTRS., RT. ONLY $25. STM. ht., clean stk. Fine fixt. Your price; terms if sold this week. 7046 Stony Island.

DELIC.-GROC. — ESTAB. 25 YRS.; BUSY place; no compet.; eleg. fixt.; gd. stock; rt. $25; 3 rms., bath; $750; terms. 1026 Roscoe

DEL.—NICE LIV. QTRS.; BEAUTIFUL FIXtures; cost $2,000; sacrifice less than ½ value; $650 req. 7046 Stony Island.

DEL.-GROC.—GD. LOC.; LIV. RMS.; WELL stocked; reas. terms. 2055 Montrose-av.

DRESS SHOP — REAL MONEY MAKER; going business; good reason for selling; price reasonable. Address S H 122, Tribune.

DRUG STORE—ESTAB. 15 YEARS. CASH or easy terms. 2001 Fullerton-av.

DRUG STORE—IN WEST CHGO. SUB. NO competition. Address F 136, Tribune.

FRUIT MKT.—DOING EXCELLENT BUS. Sacfc. for quick sale. 3922 Lawrence-av.

FURRIER AND TAILOR—WELL ESTAB.; 8607 S. Ashland; flat bldg. nghbrd.; because of health. Randolph 1771.

GARAGE—$2,000 FOR PAYING 400 CAR lease; rent $400; Uptown dist. Dear. 9862.

GAS STA.—MUST SACR. ACCOUNT OF ILLness. $400 reqd. 3123 N. Ashland.

GROCERY-DELIC.—GD. LOC. IN ELGIN; est. 10 yrs.; liv. qtrs.; reas. rent; acct. ill health. Fred Rupp, Elgin, Ill. Ph. 6176.

GROCERY-DEL.—GOOD LOCATION; WELL stocked; no dealers. Kildare 1294.

GROC.-DEL.—OLD EST.; LIV. RMS.; STM.; low rt.; $650 required. 1230 Bryn Mawr.

HEALTH INST.—EST. GD. BUS. SICK. SAC. Sell eqp. Cen. 6950. 1014. 32 N. State-st.

HOTEL—45 RM. COMML. NR. NORTH SIDE. Rt. $150. Nly. dec.; well furn. Pr. $2,500 Tms. Steinbock & Alexander. 160 N. La Salle.

HOTEL—50 UNITS, NET $500 MO. PRICE $8,000; tms. De Woskin, 105 W. Madison.

MEAT MARKET, FRUIT AND VEG.—High class; sacr. acct. illness. Phone Haymarket 7620.

MEAT MARKET AND GROCERY — ON North Side. Sacrifice for quick sale. Weekly income $700. Phone Pensacola 1930.

MEAT MARKET—MUST SACRIF.; $350 cash handles. 1135 Belmont. Wel. 9315.

MEAT MKT.—CONNECTED WITH LIVE groc.; real opp. Mr. Arnold. Lakeview 7067.

MEAT MKT.-GROCERY—GD. LOC. WILL acrifice. 3300 W. Beach-av. Bel. 5136.

OIL STATION—NEAR THREE RIVERS, Mich., 20 acs. New bung.; fruit. Good business, $3,500. Lloyd Realty Co., 139 N. Clark.

PANTS SHOP—EST. 17 YRS.; FULLY equipped; reas. for cash. Dearborn 2829.

REST.—ONE OWNER 8 YRS.; RT. $40; avgd. $35-$40 day; worth $1,000; take $500 for quick sale; terms. 7046 Stony Island

RESTAURANT—DANDY PLACE; SEATS 40. Good business. Reas. rent. Steam bt., h. w., mech. refrig. Want to retire. 6252 S. Kedzie.

RESTAURANT—UPTOWN DISTRICT. SELL very reas.; exc. loc. 4630 Sheridan-rd.

REST.—SEATS 50; AVG. $35 DAILY; $600 cash; 6 mo rt. paid. 3681 Archer-av.

RESTAURANT—GOING BUS; SEATS 50; Oak Park; reas rent; cheap. Euclid 9707.

RMG. HSE.—12 RMS.; WELL RENTED; rt. $50; reas. 419 Webster-av. Linc. 6377.

RMG. HSE.—36 R., NEAR SHER.; HSKPG.; rt. $135; sacr. $900; others. L. V. 4669.

Tavern—South Chicago-av.
Good location; parking space; doing good transit and local business. Address S H 124, Tribune.

TAVERN—DON'T MISS A GOOD MONEY maker. Phone Monroe 1154.

TAVERN—SOUTH SIDE; 1935 LICENSE; going business. Ph. Triangle 3680.

TAVERNS—TWO, $500 THIS WEEK. CALL at 7005 S. Halsted-st.

TAVERN, CABARET — DOING A GOOD business; seats 180; reas. Prospect 2107.

HERE IS AN OPPORTUNITY—4 IN 1 COMbination system that will positively revolutionize present system of heating homes of America. Have plans that will bring immediate results here and now. If you want quick action and have $10,000. Address S K 153, Tribune.

ESTAB. COSMETIC BUSINESS—WIDE DIStribution; for man with $10,000, $7,500 cash, bal terms, excel opport. to step into growing bus. with unlimited future earning possibilities. Address S E 60, Tribune.

IF THE KIND OF STORE OR BUSINESS you want to buy is not offered for sale today why not advertise in the Business Opportunity Wanted Column? Stop in today at The Tribune Want Ad Office, Madison and Dearborn-sts., or call Superior 0100. Ask for an Ad-Taker.

Partnerships and Investments.

UNUSUAL OPPORTUNITY
FOR MAN OR WOMAN TO BECOME CONNECTED WITH BUSINESS ESTABLISHED 7 YEARS. $500 INVESTMENT REQUIRED WITH SERVICES. INVESTMENT FULLY SECURED. REFERENCES EXCHANGED. HIGH EARNINGS ASSURED TO CONSCIENTIOUS WORKER. GIVE TELEPHONE NUMBER. ADDRESS S 537, TRIBUNE.

WANTED—PARTY WITH $5,000 WHO WILL take 1-3 in high speed printing plant. We will pay 50% on profits. Must have exp. as printing executive and be a producer. Address S J 521, Tribune.

MANUFACTURING MEN'S WEAR—LEATHer—Estab. 25 years; require partner with $5,000 to $10,000 for sales expansion on new patents. Address S F 296, Tribune.

Concessions, Locations, and Leases.

CONCESSIONS—SEVERAL KINDS OFFERED in large lake summer resort, 75 mi. from Chicago. Ph. Mohawk 0541. Room 103.

LINO. OPERATOR WILL INSTALL ONE OR two machines in rel. ptg. plant, or lease. Mod. faces. Address E 567, Tribune.

Business Equipment.

MEAT MARKET FIXTURES.
Trustee must sell refrigerator counters, ice machines, scales, slicers, coolers, sausage counters. Modern; beautiful; bargain. Phone Mr. Graham, Haymarket 0500.

BOWLING ALLEYS — [8]. BUILT BY Brunswick. First class condition. Latest pin setters, etc. In sections, ready for removal. $3,000 cash. Address P L 524, Tribune.

MILLS 5-GALLON ICE CREAM FREEZER. H. W. Coopers, Kenosha, Wis.

Merchandise and Novelties.

WILL BUY FOR CASH YOUR SURPLUS discontinued or warehouse merchandise; also stores or factories. Gordon, Inc., Room 201, 139 N. Clark-st. Dearborn 2930.

Wanted.

WANTED—DRUG STORE; WILL PAY CASH. Good location. North side preferred. Address S H 171, Tribune.

WILL INVEST WITH SERVICES—IN GOOD going business. Address E 549, Tribune.

DOGS, BIRDS, POULTRY, ETC.

Dogs.

6419 Cottage Gr. H. P. 9862.
Beaut. wire hair terriers, all ages, $5 up. Chows, bulls, toy fox, collies, sheps., huskies, police. Others $1 up. Op. 10 p. m. We buy.

DOGGIE HOTEL—BOARDING, PLUCKING and conditioning. Wire hair and Boston puppies for sale. 2951 N. Halsted. Well. 5596

BOSTON PUPPIES—ALSO GROWN STOCK; $12 to $15; priv. 28 N. Ogden-av.

BOSTONS, CHOWS, WIRES, DOBERMANNS—$8 up. Coll. $3. 4657 Irving Pk. Pal. 3287

WIRE AND COCKERS, GROWN FROM REGistered parents; $10-$20. 6223 Higgins.

Poultry.

SEE MY SANITARY CHICKEN PLANT OPerating in bsemt. Also new and used equip. Morton Grove 1736, after 7 p. m.

LOANS.

Personal, Property, and Salary.

$30 TO $300
LOANS
On Your Own Signature
Loans to Single People
Single men and women, steadily employed, may borrow on their own signature. No [illegible]
Loans to Married People
Married couples, keeping house and able to make regular monthly payments, may borrow on their own signatures [illegible] Up to 20 months to repay.
LOANS ON FURNITURE.
[illegible]
Reduced Rate on All Loans Above $100
Table below shows cost [illegible]

[illegible]

LOOP: 77 W. Washington, 10th floor. State 0151 [illegible]
ROGERS PARK: [illegible]
NORTH: [illegible]
NORTHWEST: [illegible]
WEST: [illegible]
OAK PARK: 1140 [illegible]
CICERO: [illegible]
SOUTHWEST: [illegible]
SOUTH: [illegible]
SOUTH CHICAGO: [illegible]
ROSELAND: 11106 S. Michigan [illegible]

HOUSEHOLD
Finance Corporation

SALARY LOANS
$25 TO $300
NO ENDORSERS
We specialize in SALARY LOANS and render a superior service [illegible]
INFORMATION Cheerfully Given by Phone.
New Low Rates
ON
FURNITURE LOANS
Over $100.00.
Only HUSBAND AND WIFE are required to sign.
AUTOMOBILE LOANS
SMALL MONTHLY PAYMENTS.
FOUR CONVENIENT OFFICES.
30 W. Washington-st. [illegible]
6317 S. Halsted-st., at 63d-st. [illegible]
7 S. [illegible]
1548 W. Belmont [illegible]

IMPERIAL
CREDIT COMPANY.

MONEY AT ONCE
IF YOU NEED $25 TO $300
SECURE IT TODAY!
ON YOUR
SIGNATURE ONLY
EASIEST REPAYMENT PLAN IN THE CITY.
$16.80 MONTHLY
Payment includes interest on a $300 loan. Smaller amounts in similar proportions. SALARY, FURNITURE, AUTO, COLLATERAL, ETC., LOANS AT
REDUCED RATES
ON THE FULL AMOUNT OF THE LOAN
TOWER
Finance Corporation
28 E. Jackson-blvd.
SECOND FLOOR. HAR. 5100

LOANS — $30 TO $300
Low Rates—Quick Service
Easy Payment Schedule.
A friendly, confidential loan service. No embarrassing investigation.
SALARY LOANS
FURNITURE LOANS
AUTOMOBILE LOANS
Loans Made Anywhere in Chicago and Suburbs.
Our 46 years' experience is proof of our courteous, efficient, and liberal service.
PHONE CENTRAL 4738.
C. C. ERD
7 S. Dearborn-st. Room 916.

QUICK SERVICE
FOR ALL KINDS OF LOANS
OUR RATES COMPARE WITH ANY
Why not come to the ONE place that can take care of you regardless of the type of loan you wish to make.
Personal Service.
A private, friendly service to the individual who needs money AT ONCE. We make loans with or without co-makers, or on furniture, stocks, bonds, salary etc.
$30 to $300. LONG TIME PAYMENTS.
L. T. BAKER & CO.
Under State Supervision.
30 W. Washington. Rm. 1407. Ran. 0038.

WE HELP THE MAN
WHO NEEDS A LOAN.
When you need money you need it at once, too, you'd like the lowest rates and a central location. WARD has them all. And, in addition, we strive to make permanent friends out of every business transaction.
Loans from $25 to $300.
T. B. WARD, INC.
8 S. Dearborn, Room 408.
Randolph 2060.

LOOP WORKERS.
Phone Franklin 0888
For Loans on
Your Own Signature
Single people or married couples may borrow here at reasonable cost. Courteous personal service. Mr. Park, manager. HOUSEHOLD FINANCE CORPORATION, 105 W. Madison-st., 14th flr. Frank. 0888.

LOANS ON ANY SECURITY.
We specialize in
MORTGAGES, STOCKS, BONDS, TAX WAR
Loanon Securities Corp.
Under State Supervision.
33 N. La Salle-st. State 4600.

HOUSEHOLD AND SALARY LOANS.
$50.00 TO $300.00.
CHICAGO FINANCE COMPANY,
11 S. La Salle-st. Tel. Central 1060.

JEWELRY LOANS. RATES LOW AS 1% A REFINED SERVICE. ILLINOIS STATE PAWNERS ASSN. 140 N. DEARBORN [Cor. Randolph] 2d Flr.

$1 TO $1,000 LOANS ON DIAMONDS, Jewelry, Watches. Lowest rates, quickest service. Fidelity Loan Bank, 9 S. Clark-st.

LOANS.

Personal, Property, and Salary.

$25-$50-$75-$100-$150-$200-$250-$300
SALARY LOANS
On
Your
Signature
Only
NO ENDORSERS, NO DELAY
CONFIDENTIAL
1 TO 20 MONTHS TO REPAY.
Salaried employes and wage earners! Your SIGNATURE is all that is required. IMMEDIATE SERVICE [illegible] MORE LIBERAL TERMS. Men or women eligible.
CALL AND LEARN.
Reduced Rates
FURNITURE, AUTO AND ENDORSED NOTE LOANS ALSO MADE.
PHONE YOUR REQUEST.
Immediately Thereafter Call at the Office and Obtain Loan.
LOCAL LOAN CO.
UNDER STATE SUPERVISION.
7 W. Madison, at State. RANdolph 0840
[illegible list of branch offices]

5
LOAN PLANS
20
Repayment Plans
AND
REDUCED RATES
That's why Personal is the most complete Loan Service in Chicago [illegible]

PERSONAL
FINANCE COMPANY
[illegible list of branch offices]

REDUCED RATE
on all loans above $100.
LIBERAL TERMS WHICH ALLOW 1 TO 20 MONTHS.
Prompt, Confidential Service.
HOUSEHOLD GOODS,
AUTO and SALARY LOANS.
8—OFFICES—8
NORTH: 4803 Lincoln-av., Rm. 215. Longb. 3456
ROGERS PARK: 1791 Howard-st., Rm. 212. Rog. Pk. 0754
NORTHWEST: 4013 Milwaukee-av., Rm. 307. Avenue 0443
GARFIELD PARK: 1 N. Crawford, Rm. 415. Van Bur. 5040
WEST: 9 S. Kedzie, Rm. 222. Kedzie 1437
SOUTH: 6306 Cottage Gr., Rm 305. Hyde Pk. 0604
ENGLEWOOD: 749 W. 63d-st., cor. Halsted. Englew. 1711
OAK PARK: 137 N. Marion-st., Rm. 204. Village 6886
Chicago Phone, Austin 2624.
Commonwealth
Loan Co.
BUSINESS ESTABLISHED 1887.

Federal Brokers
5 South Clark-st.
Loan Cash on Anything
A few of the items on which FEDERAL will loan you immediate CASH:
FURS
[Stored in a special vault.]
Diamonds Cameras
Silverware Binoculars
Rare Violins Stocks-Bonds
Federal Brokers
Established 1885.
5 S. Clark-st. Dearborn 3336.
MEMBER CHICAGO ASSN. OF COMMERCE.

— — — — HOUSEHOLD LOANS — — — —
CITIZENS FINANCE CO.,
28 E. JACKSON-BLVD. ROOM 811.

Business Loans.

$1,000 TO $30,000
UP TO 2 YEARS.
Loans made to factories, laundries, printing plants, and machine shops on fixtures, machinery, and equipment of any kind. Also loans on receivables. Courteous confidential, low rates, payments to suit
NO INVESTIGATION FEES.
REXWELL CORPORATION
120 S. La Salle. Cen. 3534.

$300 TO $30,000
to factories, stores, laundries, hotels, restaurants. No endorsers. Easy payment.
Oldest Estab. in Chicago.
F. BOLAND
215 W. RANDOLPH FRANK. 1966.

BUSINESS LOANS on fixtures, machinery, receivables. Quick action. Terms to suit. CENTURY FINANCE COMPANY. 100 N. La Salle. Central 8661.

BUSINESS LOANS QUICK—$300 AND UP. Stores, restaurants, laundries, factories, etc. Low rate. Easy terms. See me first. Simmons, 69 W. Wash. Ran. 3080. Est. 1906.

2 YR. LOANS, $500 TO $5,000; MO. PAY. La Salle Finance, 160 N. La Salle. Fra. 3411

MACHINERY AND EQUIPMENT.

WANTED TO BUY—HEAVY DUTY ROUND or flat wire used box stitching machine. Capacity ⅛ to ¾ in.; speed 125 or more per minute. W. E. HELLER, 441 Lynnhurst, St. Paul, Minn.

NEW HOBART ELECTRIC ARC WELDER, portable, 300-400 amps., electric driven, a. c., 3 ph., 60 cyc.; priced to sell. Motor Service Co., 3300 Indiana-av.

ALL TYPES OF USED MACHINERY. EMERMAN & CO., 1761 ELSTON-AV.

SEND FOR IND. EQPT. CAT.; BLOWERS, pumps. Arthur Wagner Co., 701 Washington.

BARTER AND EXCHANGE.

WILL TAKE EITHER DIAMOND RING OR furniture for my $300 equity on new Chrysler. Mrs. Gunn, 6455 S. Western-av.

NEW FURNITURE, 4 RMS., COMPLETE, exch. for late mod. small car. Kil. 7422.

1,000 SWAPS IN TRADER'S BULLETIN. SAMPLE COPY 10C. 190 N. WELLS.

USED AUTOMOBILES FOR SALE.

HERE IS AN AD THAT REALLY SAYS SOMETHING

IT CONTAINS THE MOST OUTSTANDING

List of car bargains ever offered by any auto dealer in Chicago. We sincerely believe you can't duplicate these fine values anywhere. And this is very important—

STUDEBAKER

backs every used car sold with 5 days' driving trial.

'34 Studebaker 6 Sedan. A de luxe model. In the "pink of condition."........$645
'34 Buick de luxe Brougham. Do not miss this exceptional buy at our bargain price.
'34 Chevrolet Sport Coupe. A de luxe model. Practically unused. Only....$495
'33 Plymouth Sedan. Was in storage almost a year. De luxe model.....$450
'33 Oldsmobile Sedan. A de luxe model. Low mileage. Now reduced to.......$575
'33 Studebaker De Luxe Sedan. Hardly used. Many extras. Reduced to....$545
'33 Chevrolet Spt. Coupe. Really the last word—a "knockout." Special........$425
'33 Graham Sport Coupe. Rumble seat. Marvelous all-round condition $585
'32 Nash Sport 8 Sedan. De luxe. 6 wire wheels. Hardly driven. Special....$445
'32 Hudson Custom 8 Sedan. It's a de luxe. Like brand new today.........$395
'31 Studebaker Coupe. A dandy car. Rumble seat. Reduced to only.....$295
'31 Cadillac Sedan. Every detail is 100%. Extras galore. Side mounts..........$695
'30 Dodge Sedan. In excellent condition throughout. Special today. Only...$195
'30 Pierce Arrow de luxe Sedan. It was chauffeur driven. Today only........$395
'30 LaSalle Spt. De luxe Coupe. Rumble seat. Beautiful shape. Only.......$325
'30 Graham Sport Sedan. Smart appearance. Runs great. Side mounts....$165
'29 Packard Roadster. De luxe model. A magnificent car. Rumble seat...$295
'29 Chrysler 75 Sedan. It is in dandy all-around shape. Now only........$145
'29 Essex Sport Sedan. Looks and runs like a $300 car. Today only...... $75

STUDEBAKER SALES 26TH AND MICHIGAN
OPEN SUNDAY. CALUMET 6492.

Auburn '31 7-Pass. Sedan.
Custom. Free wheeling; very clean; exceptionally low price at $295. Terms and trade. Auburn Chicago Co., 1901 S. Michigan.

AUBURN—1930 SEDAN; PERFECT; $125. YOUR CAR OR $5 DOWN. BAL. MO. WALTON FINANCE 940 MILWAUKEE.

AUBURN—'31 DE LUXE SEDAN........$295 G. M. Discount Corp., 4750 Washington.

10—BUICKS—10
1934—1933—1932s.
4 door, 5 pass. De Luxe Sedans and Touring Sedans with built-in trunks, long whlbase., knee action, safety glass all around. New type ventilation. REPOSSESSED. Sac. for as low as $495. Your car as down paymt., bal. 12-24 mos.; 7 day trial; 90 day guarantee.
AUTO LOAN CORP.
4635 WASHINGTON-BLVD.

BUICK 8 LATEST 1935
4 door 5 pass. de luxe sedan; built-in trunk; used; hot water heater; all shatterproof glass; original cost $1,123; REPOSSESSED; sacr. for $795. Your car down payment, bal. 12-24 mos.; 7 day trial; 90 day guar.
G. M. LOAN CORP.
3939 WASHINGTON-BLVD.

BUICK LATEST '33 DE LUX.
4 door Sedan. Long wheelbase. 6 wire whls., side mounts, metal tire covers. All dual equipment. Heater. No-draft ventilation. Low mileage. A real buy at $650. Your car as down pay., bal. 12-24 mos. 7 day driv. trial.
2810 W. MADISON-ST.

BUICKS 1934-40-50-60
Series. Substantial reduct.
South Chicago Buick
8600 Commercial. Reg. 1411.

BUICK—1934-90 7 PASS. DE LUXE SEDAN; 6 steel whls., white side wall tires; absolutely like brand new; this car was driven by an officer of the company. A REAL BARGAIN. Full 90 day guar.; terms.
WEST SIDE BUICK,
4666 WASHINGTON-BLVD.

BUICK—1932 4 DOOR SEDAN; HOT WATER htr., driving lt., mohair uphol.; like new; REPOSSESSED. Sac. for $395. Your car dn. pay., bal. 2 yrs. 7 day trial. 90 day guar.
M. M. FINANCE CO.
4635 W. MADISON-ST.

BUICK—LATEST 1933 4 DOOR DE LUXE sedan, all dual equip.; also latest '32 mod. 68, 6 wire whls., side mts., trunk rk., radio; positively guar. like brand new; sacrifice for $475; your car as down paymt., bal. 2 yrs.
945 WASHINGTON-BLVD.

BUICK—LATEST 1931 DE LUXE 4 DR. SEDAN; perfect condition thruout; low mileage; only $295. Your car as down pay., bal. 12-24 mos. 7 day driv. trial. Always open.
2810 W. MADISON-ST.

BUICK—1935 MODEL 47; 117 INCH WHEEL base; sedan; 6 wheels, side mounts, trunk rack, etc. Company show car. $261 DOWN, balance up to 24 months on our NEW LOW G. M. A. C. PAYMENT PLAN.
BUICK DEALER. 3801 LAWRENCE-AV.

BUICK—1934 MODEL 57; 119 INCH WHEEL base; sedan; just 1 left; 6 wheels, side mounts, trunk rack, heater, etc.; $300 DOWN, balance up to 24 months on our NEW LOW G. M. A. C. PAYMENT PLAN.
BUICK DEALER. 3801 LAWRENCE-AV.

BUICK—1935 MODEL 61; 128 INCH WHEEL base; club sedan; 6 wheels, side mounts, white wall tires, large radio, and heater. Co. show car; $387 dn., bal. up to 24 mos. on our NEW LOW G.M.A.C. PAYMT. PLAN.
BUICK DEALER. 3801 LAWRENCE-AV.

BUICK '32-67 SEDAN, $395.
Beautiful condition; wire whls., new tires; mech. perfect. Your car down pay., bal. 2 years.
2701 MADISON-ST.

B-U-I-C-K-S.
1934's-'33's-'32's-'31's-'30's.
SEDANS—VICTORIAS—COUPES.
BUICK. 6100 N. WESTERN. BRI. 6100.

BUICK COUPES.
1932 lt. 8. Model 50, 5 pass., w. w., Coupe. 1931 4 pass., wire wheels, Coupe, $245.
2600 WASHINGTON-BLVD.

BUICK—1930, MODEL 46, 2 PASS. COUPE; motor, paint, uphol., perfect; new tires; spec., $245. Also 1929 master 6, 5 pass. sedan; perfect; $185; terms, trade.
646 MADISON-ST., OAK PARK.

BUICK—'31 57 SED. SMALLEST 8, 5 PASS. A STEAL FOR MECHANIC OR PARTY CAPABLE OF DOING OWN WORK. $235. SOUTH SHORE BUICK, INC., 7320 STONY ISLAND. MID. 0400.

BUICK—1931, MODEL 67 5 PASS., 4 DOOR Sedan. This car has appearance and performance of a brand new car. Jet black finish. Only $345.
M. J. LANAHAN, INC., 2522 S. Michigan-av.

BUICK—'32-66 CONV. COUPE............$450 6 w. w., metal tire covers, rumble seat. NASH SALES, INC., 2426 S. MICHIGAN-AV. CALUMET 2008.

BUICK—1933 VICTORIA COUPE, 58; REALly like a new car; built-in trunk; small mi.; A-1 tires; guaranteed. Bargain, $625. BUTLER MOTORS, 2419 S. Mich.-av. Op. ev.

BUICK—4 PASS. VICTORIA COUPE, '28 Very good cond. A real bargain at $95.
2810 W. MADISON-ST.

BUICK—SEDAN, '33-57; EXCELLENT cond. thruout; barg. Also '32-67, $465; terms; trade. 7130 S. Halsted. Tri. 9700.

BUICK—1931 SED.; 6 W. WHEELS; $325. YOUR CAR OR $5 DOWN. BAL. MO. WALTON FINANCE 940 MILWAUKEE.

BUICK—'30 VICTORIA, RUNS PERF...$250 Donovan Ford. 7400 Stony Island. H.P.2500

CADILLAC—1931 4 DOOR SEDAN, 6 WHLS. 1 yr. old motor. Warranted 90 days. Also '31 town sedan. New tires; only $675.
FELZ, 1132 DIVERSEY-BLV.

CADILLAC—341-B 1929 TOWN SEDAN; completely overhauled; new Goodyear tires, trunk; A-1 cond.; $185. Rog. Pk. 5262.

CADILLAC—'31 CLUB SEDAN; MUST SAC. No dealers. Holly. 3227.

CHEVROLET—1933 DE LUXE SEDAN; SIDE mounts, trunk rack, etc. Must sell at once. 4746 N. HAMLIN-AV.

CHEVROLET—1933 SED.; PERFECT; $385. YOUR CAR OR $5 DOWN. BAL. MO. WALTON FINANCE 940 MILWAUKEE.

CHEVROLET—1931 SEDAN; BARG., $295. YOUR CAR OR $5 DOWN. BAL. MO. WALTON FINANCE 940 MILWAUKEE.

CHEVROLET—1930 SEDAN; A-1; $125 YOUR CAR OR $5 DOWN. BAL. MO. WALTON FINANCE 940 MILWAUKEE.

USED AUTOMOBILES FOR SALE.

BUY AT

LAWDER BROS.

QUALITY AND DEPENDABILITY.
ESTABLISHED SINCE 1890.
BIGGEST DISPLAY IN CITY
SELECT FROM 342 CARS.

=FORDS=
1929-'30-'31-'32-'33-'34s. Tudors. Fordors. Coupes with rumble seat. Victorias. Cabriolets. All reconditioned in our own shop. Real bargains.

=CHEVROLETS=
1930-'31-'32-'33-'34s. Coaches. Coupes with rumble seat. Sedans—any style you want, priced right—guaranteed.

=PLYMOUTHS=
1931-'33-'34s. Sedans. Coaches. Coupes—very clean cars, all ready to go. Take your choice—priced for ok. sale.
Over 100 Others—All Makes.

ALL CARS CARRY ==FULL GUARANTEE==
Volume NEW FORD SALES Allow Our LOW PRICES.
LAWDER BROS. FOR QUALITY. AUTHORIZED FORD DEALER.
6900 VINCENNES-av.
TERMS-TRADE. ALWAYS OPEN.

CHEVROLET LATE '34
4 door, 5 pass. de luxe sedan; radio, heater and spotlight; new type vent.; safety glass all around. Orig. cost $874. REPOSSESSED. Also '33, 4 dr. sedan; sac. for $345. Your car as dn. pay., bal. 2 years; 7 day dr. trial.
AUTO LOAN CORP.
4635 WASHINGTON-BLVD.

Chevrolet Master 6, '35
2 door 5 pass. de l. sedan; used; long whl. base, steel turret top, shatterproof glass, knee action, no draft vent.; beau. uphol. Also 1934 Mast. 6 de luxe 4 dr. sedan; orig. cost $921. REPOSSESSED. Sac. for $485. Your car dn. pay., bal. 12-24 mos.; 7 day tr.
G. M. LOAN CORP.
3939 WASHINGTON-BLVD.

CHEVROLETS— CHEVROLETS.
Another Healy Bargain
2 door 1933 sedans; 5 to choose from; some are de luxe models; all guaranteed perfect; as low as $365.
HEALY MOTOR SALES.
7738 Stony Island. Regent 6004.

CHEVROLET—1933 MASTER DE LUXE SEdan; in perf. cond. thruout. Also '32 spec. de luxe sedan, side mts., trunk rack, etc., $365. Only $50 down, bal. 12 to 20 months. Dodge Dealer. 1930 Milwaukee. Arm. 8102.

CHEVROLET—COUPE, LATE '34; ABSOlutely perfect; $435; take $100 dn., 18 months; guaranteed by reliable dealer. VAN KIRK & WILLIAMS, 2524 Milwaukee.

Chev. 1934 Sedan. Cheap.
'33 for $385. 4701 Wash'gton

CHEVROLET—'34 SEDAN. LIKE NEW. paint, uphol., mech cond. perf.; $475; $20 dn. Auth. Graham Dlr., 2022 N. California.

CHEVROLET—'34 DE L. COUPE; S. MTS. Sacrifice; your car down paymt. or $125. WALTON FINANCE 940 MILWAUKEE.

CHEVS.—'34 MASTER AND '34 V8 FORDS; no down paymt., just wkly. paymt.; a new plan. Saunders System, 28 W. Lake.

CHEVROLET—1933 DE L. MAST. EAGLE sed., 6 w. w.; new car appear.; red. to $450 Riviera Motor Sales, Inc., 2515 Milwaukee.

CHEVROLET—1931 COACH; A-1 CONDItion. 500 Oakwood-blvd.

CHEV.—LATE '28 SED. NEW TIRES, $75; $5 dn., $2 week. 242 Madison. Oak Park.

CHRYSLER LATEST '34
4 door, 5 pass. custom built sedan, 6 air whls., side mts., hot water heater, spotlight, trunk rack, silk mohair uphol.; like new; orig. cost $1,075. REPOSSESSED. Sac. for $595. Your car dn. pay., bal. 12-24 mos.; 7 day driving trial. 90 day guarantee.
AUTO LOAN CORP.
4635 WASHINGTON-BLVD.

Chrysler De Luxe 6 '34
4 dr. 5 pass. de l. sedan; dble. horns, wipers, and tail lights; whipcd. uphol., safety glass. Long whl. base; like new; orig. cost $1,260. REPOSSESSED. Sac. for $695. Your car dn. pay., bal. 12-24 mos.; 7 day driving trial.
G. M. LOAN CORP.
3939 WASHINGTON-BLVD.

CHRYSLERS—CHRYSLERS
1934s—1933s—1932s.
Sedans, coupes, wire whls., air tires; priced low as $385; your car down pay.; 12-24 mos. to pay; 7 day driving trial. Open eves.
Auburn, 4701 Wash'gton

Chrysler '32 Cl. Cpld. Sedan.
RECONDITIONED. $550. Terms. Packard. 1735 E. Railroad. Evanston. Hol. 2121. Open Sun. and ev. Greenleaf 7102

Chrysler Conv. Sedan Imp.
1933 mod. cust. de l., 6 w. whls., side mts., trk., sfty. gl., rad.; writ. guar.; like br. new; sac. $585; yr. car dn. pay., bal. 2 yrs.
945 WASHINGTON-BLVD.

Chrysler Newest '33 Sedan.
4 dr. de l.; 6 wire whls., side mts.; latest V windshield. $495. Your car dn., bal. 24 mos.
PETERSEN, 2309 MICHIGAN

CHRYSLER—1933 SEDAN IMPERIAL; S. MTS., RADIO; ALSO COUPE, 5 PASS., SIDE MOUNTS, RADIO, $545. FITZPATRICK, 2247 S. MICHIGAN.

CHRYSLER—'33 SEDAN; BEAUT. COND. Sacrifice; your car down paymt. or $150. WALTON FINANCE 940 MILWAUKEE.

5 DE SOTO AIRFLOWS LOW AS $695.
1934s. Choice of colors; 4 door sedans; 7 day driving trial. Your car down payment, bal. in 12-24 months. Open evenings.
Auburn, 4701 Wash'gton

DE SOTO—'34 AIR FLOW 6 PASS. SEDAN; traded in on a new '35 De Soto model; pr. $735. New car guar. Terms. De Soto Dlrs., 1033 Chicago-av., Evanston. Uni. 2127.

DE SOTO—1931 SEDAN; BARGAIN, $240. YOUR CAR OR $5 DOWN. BAL. MO. WALTON FINANCE 940 MILWAUKEE.

DE SOTO—LAST '33 CUST. SEDAN, DUAL equip., etc.; $495. 6811 S. Halsted.

DE SOTO—AIRFLOW, 1934, 4 DR. SEDAN; $775. Newberry Mtrs., 1025 N. Clark.

DODGE—1934 4 DOOR DE LUXE SEDAN. Knee action, safety glass, double horns, wipers; hot water htr.; orig. cost $986; '33 4 dr. de luxe sedan, 6 wire whls., side mts.; REPOSSESSED. Sac. for $495. Your car dn. pay., bal. 2 yrs. 7 day trial. 90 day guar.
M. M. FINANCE CO.
4635 W. MADISON-ST.

DODGES—DODGES—DODGES
1935s, 1934s, 1933s.
All virtually brand new cars; original cost $1,042. Used. Now low as $475. Your car down, 12-24 mos. to pay. Driv. trial.
Auburn, 4701 Wash'gton

DODGE—1934 DE LUXE 4 DOOR SEDAN; 6 steel wheels, side mounts, trunk rack, safety glass throughout. No-draft ventilation. Virtually brand new. A REAL BARGAIN.
WEST SIDE BUICK,
4666 WASHINGTON-BLVD.

DODGE LATEST 1934
De luxe 5 pass. sedan, heater, radio; positively guaranteed like brand new; sacrifice for $585; your car as down pay., bal. 2 yrs.
945 WASHINGTON-BLVD.

DODGE—LATEST '34 DE L. 4 DR. SED., knee action, no-draft vent., radio, heater, etc. Beau. black finish. Sac. for $645. Like new thruout; fully guar. Terms. BENDER-RIEGER, INC. DODGE DEALER, 933 WASHINGTON-BLVD.

DODGE—1933 DE LUXE SEDAN; SAFETY glass, hot water heater, side mounts, trunk rack, etc. Also 1933 de luxe rumble seat coupe; safety glass, etc.; $425; terms. Dodge Dealer. 1930 Milwaukee. Arm. 8102.

DODGE—SEDAN, '28; DRIVEN VERY LITtle. Looks and runs good. Only $50.
2810 W. MADISON-ST.

DODGE—1934 COUPE—RUMBLE. $595. FITZPATRICK, 2247 S. MICHIGAN.

The Tribune does not knowingly accept automobile advertising which misrepresents the year of the car. If you wish to confirm the year model of a used car advertised in its columns, secure the serial number (which determines the year model) and telephone the Tribune, Superior 0100, Local 328, for verification.

USED AUTOMOBILES FOR SALE.

LINCOLN OFFERS

AUBURN.
1933 Custom 12 Salon Sedan, 6 special chrome die wheels, side mts., metal tire covers, whitewall tires. Beaut. finish, exquisite interior. A truly unusual car $850
BUICK.
1931 Sport Coupe. Wire whls. Handsome olive green finish on body and fenders. Exceptionally clean car $325
BUICK.
1931 Coupe. New tires, artillery wheels. Motor and interior in excel. shape.....$295
BUICK.
1932. Model 8-91 De Luxe Club Sedan. 6 w. whls., metal tire covers. Dual extras, driving light. Built-in trunk. Only...$595
FORD V-8.
1933 Cabriolet. Dual horns, wire whls., metal tire cover. Rumble seat. Car has been thoroughly reconditioned $385
FORD V-8.
1934 Cabriolet. Dual extras, wire whls., metal tire cover. Leather upholstery; top and finish in perfect condition. Only......$485
PLYMOUTH.
1932 P. B. Coupe. Wire whls., perfect motor and beaut. midnight blue finish $325
PONTIAC.
1933 Coach. Wire whls., no-draft ventilation. Excellent condition throughout $475
STUDEBAKER.
1931 Regal Sedan. Thoroly recondit..$225
STUDEBAKER.
1934 Dictator 6 Sedan. In virtually new car condition. A real buy at $545

LINCOLN RETAIL DIVISION
Ford Motor Sales Co.
2220 S. MICHIGAN-AV.
Many similar values in late models on display at our branch showrooms.
1822 RIDGE-AV. EVANSTON. 535 MADISON-ST. OAK PARK.

DODGE LATE 1934
4 door 5 pass. custom built sedan; air wheels, no-draft vent., long whlbase., auto. clutch, free whlg., float. power, beau. black, dual horns, dbl. tail lights, dbl. windshield wipers. Orig. cost $1,020. REPOSSESSED. Also '33 De L. 4 dr. sed., as low as $425. Your car dn. pay., bal. 2 yrs. 7 day dr. trial.
AUTO LOAN CORP.
4635 WASHINGTON-BLVD.

DODGE DE LUXE 6 1935
4 door 5 pass. de luxe sedan; used; built-in trunk; all shatterproof glass, high grade uphol.; long whl. base; also '34 de luxe six 4 dr. sedan, dble. horns, wipers and tail lights; orig. cost $1,021. REPOSSESSED. Sac. at $585; your car down pay., bal. 12-24 mos.; 7 day driving trial; 90 day guarantee.
G. M. LOAN CORP.
3939 WASHINGTON-BLVD.

FORDS
BUICKS
CHEVROLETS
PLYMOUTHS
PONTIACS
'35s—'34s—'33s—'32s—'31s.
Ford Dealer. Low down payment. E-Z terms.
Shanesy's, 2825 Sheffield-av.

FORD—1934 SPORT RUMB. SEAT COUPE, dual horns; also 1934 de luxe 5 pass. sed., safety glass, hot water heater and all elec. radio. REPOSSESSED; sac. for $475; your car down payment, bal 2 yrs.; 7 day trial.
M. M. FINANCE CO.
4635 W. MADISON-ST.

FORD—1933 V8 DE LUXE TUDOR SEDAN; like brand new thruout; hot water heater. Also 1932 V8 tudor sedan; cannot be told from brand new; $275; only $50 down, balance 12 to 24 months. Dodge Dealer. 1930 Milwaukee. Arm. 8102.

FORD—LATEST '33 DE LUXE FORDOR sedan, wire whls., hot water htr., all elec. radio, whl. lock, etc.; beau. black finish; like new throughout; sac. for $435, terms. BENDER-RIEGER, INC. DODGE DEALER, 933 WASHINGTON-BLVD.

FORD—1931 2 DOOR SEDAN; MECHAN. perfect thruout; finish and tires like new. Also 1931 coupe, rumble seat, $165. Only $10 down, balance 12 to 18 months. Dodge Dealer. 1930 Milwaukee. Arm. 8102.

FORD—'33 V-8 DE LUXE TUDOR, $385. Like new. $100 down, balance 2 years. 30 day parts and service guar. Trade.
LITSINGER, 925 JACKSON.

FORD—'34 STD. TUDOR OR CPE. SPEC. at $445, $125 down, bal. 2 yrs. 30 day parts and service guarantee. Will trade.
LITSINGER, 925 JACKSON.

FORD—'34 DE LU. FORDOR. SAC. AT $495. Just like new. $125 down, bal. 2 years. Trade. 30 day parts and service guar.
LITSINGER, 925 JACKSON

— FORDS — '34, '33, '32, '31, '30, '29 — [40] IN ALL BODY STYLES [40]
Only $45 Up.
NELSEN-HIRSCHBERG, 5133 IRVING PK.

FORD SPORT COUPE—'29. RUMBLE SEAT. Wire whls., perfect condition, $95. Terms.
2810 W. MADISON-ST.

FORD—1934 SPORT PHAETON, $385. YOUR CAR DOWN, BAL. 12-24 MOS.
Auburn, 4701 Washington.

FORDS—[50]—'32S, '33S, '34S. ALL TYPES and models. Best selection. Big savings. TERMS. WILL TRADE. HURRY! J. J. Wright Motor Co., 242 West 55th-st.

Ford '33 Sed., used, chp.; '34 Sed., $495. 4701 Washington

FORD—'34 DE LUXE COUPE; YOU WOULD call it brand new; orig. cost $719, now $475. SLUMBRICK MOTOR SALES, AUTH. FORD DEALER, 1711 W. 95TH.

FORD—'32 DE LUXE SEDAN; SAFETY glass; orig. eqpt.; a real beauty; only $325. SLUMBRICK MOTOR SALES, AUTH. FORD DEALER, 1711 W. 95TH.

FORDS—'34 TUDOR, '33 FORDOR, '30 BUS. coupe at $175. They look new, low priced.
FELZ, 1132 DIVERSEY-BLV.

FORD—1931 4 DOOR DE LUXE TOWN SEdan, latest style, fully equip.; like brand new thruout. Also 1934 town sedan, $150. 2424 Milwaukee-av.

FORD—LATE '33 DE LUXE COUPE; CLN.; $385; $85 dn. or trade. Auth. Ford Dlr., 4117 Broadway. Always open. Bit. 7030.

FORD—1933 DE LUXE COUPE. Has new car appearance; reduced to $395. Riviera Motor Sales, Inc., 2515 Milwaukee.

FORD—'34 DE LUXE 4 DR. SED.; $116 DN. RAY TENNES, 2451 N. Sacramento-av. at Milwaukee.

FORD—1932 TUDOR; GOOD COND.; REAL barg., $265; terms. Harbor Motor Co., AUTH. FORD DLR., 7733 COTTAGE GR.

FORDS—SEDANS, COUPES, TUDORS, 1934s, 1933s, 1932s AT LOW PRICES. B & W FORD DLR., 827 W. 35th. Yds. 6080

FORD—1932 SEDAN, LIKE NEW, $295. YOUR CAR OR $5 DOWN. BAL. MO. WALTON FINANCE 940 MILWAUKEE.

FORD—1933 TUDOR; CAR IN PERF. COND.; very little mil. See Al Knight at Phillips 66 Service Sta. at 79th and Vernon-av.

FORD—1934 SEDAN; LIKE BRAND NEW; Sacrifice; your car down paymt. or $100. WALTON FINANCE 940 MILWAUKEE.

FORD—'32 SEDAN; A-1 COND., $285. RAY TITUS. 5710 BROADWAY.

FORD—'31 COACH; LOOKS, RUNS LIKE new; sell very reas. Garage, 3429 Madison

FORD—'34 DE L. COUPE, LIKE NEW; barg.; $5 dn. Newberry Mtr., 1025 N. Clark

FORD—1934 DE L., 4 DR. SEDAN, $485. RAY TITUS. 5710 BROADWAY.

FORD—'32 V-8 CPE., BEAUT. COND., $260 or best offer. 3950 N. Claremont.

FORD—'33 DE LUXE TUDOR ....$395 GARTLEY MOTORS, 2000 S. MICHIGAN.

Franklin '34 De L. Sedan.
6 cyl., fender mounted; black finish. Can't be told from day it left factory. $795.
2317 S. MICHIGAN-AV.

GRAHAM 6 CYL. 1935 SED.
Real buyer's chance to save big money. Used. '33 8 sedan, price cut to $450. Your car down pay., bal. 12-24 mos. 7 day trial.
Auburn, 4701 Wash'gton

GRAHAM—8 SEDAN 1933, 2D SERIES; looks, acts like new; small mi.; 5 w. w., beaut. paint and uph.; guaranteed. Barg. $545. BUTLER MOTORS, 2419 S. Mich-av.

HUDSON LATEST 1935
4 door, 5 pass. De Luxe Sedan; new type, electric gear shift; safety glass thruout; new type no-draft vent.; used; beau. black finish. Also '34, 4 door, 5 pass. De Luxe Sedan. REPOSSESSED. Sac. for $675; your car dn. pay., bal. 12-24 mos.; 7 day driving trial.
AUTO LOAN CORP.
4635 WASHINGTON-BLVD.

HUPMOBILE—LATEST '34 SEDAN; 6 W. w.; whipcord uphol.; like new; REPOSSESSED. Also '33 Convert. Coupe; 6 w. w., free whlg., etc. Sac. for $395. Car down pay., bal. 12-24 mos. 7 day driving trial. PEOPLES FINANCE CO.
4512-18 W. MADISON-ST.

HUPMOBILE—'29 CENTURY 6 4-DR. SEdan; perf. mech. cond. $115 full price; tms. Dodge Dealer, 1930 Milwaukee. Arm. 8102.

La Salle Newest '33 De L.Sed.
4 dr.; 6 wire whls., side mts.; white wall tires, no-draft vent. 136 in. whlbase. Been in stor. 18 mos. Or. cost $3,585. Pr. for quick sale, $1,175. Yr. car dn. pay., bal. 12-24 mos.
PETERSEN, 2309 MICHIGAN

LA SALLE—1930 2 PASS. COUPE WITH rum. seat; car like new; low mil.; special $395, or best offer. Hill Motors, Packard Dlr., 646 Madison-st., Oak Park. Aus. 2100.

LA SALLE—1930 TOWN SEDAN; 6 W. W., in unusually fine condition. Must sell at once at a very low price. M. J. LANAHAN, INC., 2522 S. Michigan.

LA SALLE—1930 CABRIOLET. NEW TIRES. r. s., A1 cond., $265; terms, trade. Van Kirk & Williams, 4117 Broadway. Bit. 7030.

LA SALLE—'32 SEDAN, 5 PASS.; S. MTS.; gd. tires; very clean; black; 30 day guar.; spec. price, $680. Mr. Noonan. Bri. 7800.

USED AUTOMOBILES FOR SALE.

RELIABLE FORDS

FROM AN OLD RELIABLE FORD DEALER.
THE ONLY FORD DEALER IN THE LOOP.

1934 Ford De L. Fordor, beauty.........$495
1934 Ford Victoria, low mileage..........$495
1934 Ford De L. Tudor, perfect..........$475
1934 Ford Std. Tudor, reposs...........$450
1934 Ford Std. Coupe, like new..........$450
1933 Ford De L. Tudor, excellent.........$395
1933 Ford Std. Tudor, A1 cond...........$375
1933 Ford De L. Fordor..................$425
1933 Ford Std. 3 wind. coupe, r. s......$395
1931 Ford Fordor sedan..................$200
1932 Ford V-8 Std. Tudor................$295

LOW DOWN PAYMENT.
GLENN E. HOLMES, Inc.,
Auth. Ford Dealer. Estab. 30 Years.
30 W. Lake-st. at Dearborn.

RANGECROFT-FLOTOW MOTORS, INC.
1930 Auburn sport coupe..............$195
1929 Graham Paige sedan, 6 whls.........$95
1930 Nash coupe, perfect...............$175
1930 Packard de L. sedan $345
1931 Chev. 157 stake truck $325
1934 Ford Tudor $445
AUTHORIZED FORD DEALERS.
4928 BROADWAY.

10% DOWN SALE.
1933 Plymouth sedan $485
1928 Ford coupe $65
1929 Ford coupe $95
These are the specials for this week-end.
260 Madison-st. Oak Park.

EMIL DENEMARK, INC.
1934 Chevrolet 5 pass. sed., 5 w.w., $545
1933 Dodge 5 p. sed. de l., 5 w.w..$475
1933 Plymouth 5 pass. sed.; 5 w.w.$445
3860 Ogden-av. Craw. 4100.

LA SALLE '34—
CONVERTIBLE COUPE.
CLUB SEDAN.
CADILLAC, 2258 S. MICHIGAN-AV.
When you buy from Cadillac you know what you are getting.

LA SALLE '34 CONV. CPE.
This beautiful car has loads of extras. Special paint job. Really must be seen. Orig. cost $2,120. Our price $1,295. Fully warranted. Terms to suit. Your old car as down pay. 7 day driv. trial. Always open.
Auburn, 4701 Wash'gton

LINCOLN REAL 1931
5 pass. coupe; 6 wire whls.; custom built; a $4,992 car, only $595; fully guaranteed; car down pay., bal. 12-24 mos.; open eves.
Auburn, 4701 Wash'gton

LINCOLN—1932, 12, 5 PASS.; AND 8, 7 passenger; 6 wire wheels, heater. Checked for delivery by dealer. Only $1,275.
FELZ, 1132 DIVERSEY-BLV.

LINCOLN—1932 COUPE; RUMBLE; SIDE MOUNTS; PASS FOR NEW, $795, TERMS. 2247 S. MICHIGAN. CALUMET 6247.

NASH ADV. 8 1934
4 door 5 pass. custom built sedan; 6 air whls., side mts., heater, spot lt., trunk, whipcord uphol.; all safety glass. Original cost $1,590. REPOSSESSED. Sac. for $695. Your car down pay., bal. 12-24 mos.; 7 day trial.
G. M. LOAN CORP.
3939 WASHINGTON-BLVD.

NASH 1934 AMBASSADOR
sport sedan; built-in trunk, wire wheels. Orig. cost $2,320. Sac. And '33 price slashed to $585; fully guaranteed; car down paym., bal. 12-24 mos. Open evenings.
Auburn, 4701 Wash'gton

NASH—1931 SEDAN; BARGAIN $240. YOUR CAR OR $5 DOWN. BAL. MO. WALTON FINANCE 940 MILWAUKEE.

OLDSMOBILE 6 1934
4 door 5 pass. de luxe sedan; air whls. and high grade uphol.; shatterproof glass; no-draft vent. Orig. cost $981. REPOSSESSED. Sac. for $595. Your car dn. pay., bal. 12-24 mos.; 7 day driving trial; 90 day guarantee.
G. M. LOAN CORP.
3939 WASHINGTON-BLVD.

OLDSMOBILE—8, NEWEST 1934 4 DOOR custom sedan; built-in trunk, broadcloth upholstery. Practically brand new. REPOSSESSED. Sacrifice for $795. Your car down pay., bal. 2 yrs. 7 day trial. 90 day guar.
M. M. FINANCE CO.
4635 W. MADISON-ST.

OLDS 1934 8 TOWN SEDAN.
Built in trunk, virtually new; bargain. '33 sedan, 6 cyl.; price cut to $495. Your car dn. pay., bal. 12-24 mos. 7 day driv. trl.
Auburn, 4701 Wash'gton

Olds. De L. '33 Tour. Sedan.
4 door; built-in trunk, air whls., no-draft ventilation; hi-grade mohair uphol.; $495. Your car down paymt., balance 12-24 mos.
PETERSEN, 2309 MICHIGAN

OLDSMOBILE—8 CYL. 1934 4 DOOR 5 pass. de luxe sedan; knee action, air whls., broadcloth uphol., safety glass, no-draft vent. Practically brand new. Sac. for $750. Also '33 6 cyl. sedan for only $475; terms, trade. 1647 S. Crawford. Lawn. 4011.

OLDSMOBILE—'32 DE L. COUPE; S. MTS. Sacrifice; your car down paymt., or $125. WALTON FINANCE 940 MILWAUKEE.

PACKARD 1935-12
Club sedan, 6 wire wheels, radio, heater, spot lt., trunk. Used. At nice savings. Should be seen to appreciate.
HON. SMITHSON & RAYMOND.
Chicago's largest Packard Dealer.
1809 Devon-av. Bri. 3100.

PACKARD—826 1931 STD. 8 SEDAN; 5 pass.; presents new car appearance throughout; motor reconditioned; has adj. driving seat; str. across w. s. cleaner, 5 disc. whls., 5 excel. tires. Unusual value, $495. Terms; any make of car taken in trade; all makes. PACKARD, 24th and Michigan-av. Cal. 7400.

Packard '32 Stationary Cpe.
Reconditioned. Guar. $900. Terms. Packard, 1735 E. Railroad, Evanston. Hol. 2121. Open Sun. and ev. Greenleaf 7102

PACKARD—LATE '34 SEDAN, BOTH 7-5 pass., 6 whls., radio, heater. Appearance like no mileage; 1933 convertible coupe; also 1930 5 passenger sedan; 6 wheels, at $395.
FELZ, 1132 DIVERSEY-BLV.

PACKARD—1931 STANDARD 7-8 PASSENger sedan; black finish; like new; car thoroughly reconditioned; 6 w. w., heater, good tires; must sell today. Bargain. 646 MADISON-ST., OAK PARK.

Packard '32 Conv. Coupe.
Rumble, side mounts; car or $200 down. FITZPATRICK, 2247 S. MICHIGAN.

PACKARD—1928, 7 PASS. SEDAN. FINished in blue. 6 whls., spt. light. A very clean car. Our price, $165. M. J. LANAHAN, INC., 2522 S. Michigan.

PACKARD—'30 CONV. COUPE..........$350
James Levy Motors Co.,
2257 S. Michigan. Calumet 4626.

PACKARD—1930 STD. SEDAN, $115 OR your car as down payment. 958 Diversey.

PACKARD—'28 7 PASS. SED.; SIDE MTS., $145. RAY TITUS. 5710 BROADWAY.

PACKARD—1929 7 PASS. SEDAN, SIDE mts., $225. Kushler Chev., 6330 Broadway.

Pierce-Arrow Newest 1933
8 cyl., 5 pass. Custom Coupe; wire wheels, trunk, heater, radio; guaranteed like brand new; only $950. Your car as down pay. bal. 12-24 mos.; 7 day driv. trial. Always open.
2810 W. MADISON-ST.

8—Plymouths '34s—8
No-draft ventilation, free wheeling, auto. clutch, knee action, duplate glass, etc.; also coupe as low as $465. Your car dn. pay., bal. 12-24 mos.; 7 day driv. trial; open eves.
Auburn, 4701 Wash'gton

PLYMOUTHS.
1932s, 1933s and 1934s.
SEDANS, COACHES AND COUPES.
ALL IN 1ST CLASS SHAPE.
SOME DEMONSTRATORS IN THIS GROUP.
SOME AS LOW AS $285. 10% DOWN.
BALANCE AT YOUR CONVENIENCE.
450 Madison-st. Oak Park.

PLYMOUTH—LATEST '34 P. E. DE LUXE coach; long whlbse., air whls., knee action, no-draft vent., hot water htr., etc.; like a new car throughout. Sac. for $495. Guar. BENDER-RIEGER, INC., DODGE DEALER, 933 WASHINGTON-BLVD.

PLYMOUTH — 1933 COUPE; VERY GOOD shape; new tires; low mil.; will render good service; $345. Bernard & Lee, 1033 Chicago-av., Evanston. Uni. 2127; Rog. Pk. 5262.

PLYMOUTH—'33, PERFECT COND.; $340. YOUR CAR OR $5 DOWN. BAL. MO. WALTON FINANCE 940 MILWAUKEE.

PLYMOUTH—1930 SED.; RUNS GD.; $165. YOUR CAR OR $5 DOWN. BAL. MO. WALTON FINANCE 940 MILWAUKEE.

PLYMOUTH—'32 P. B. DE LUXE COUPE; rumble seat; excellent condition; $295; $75 or your car as down pay. Plymouth Dlrs., 1103 Chicago-av., Evanston. Univ.2407.

PLYMOUTH — 1932 SEDAN; ONLY $285. YOUR CAR OR $5 DOWN. BAL. MO. WALTON FINANCE 940 MILWAUKEE.

PLYMOUTH—1932 COUPE; HAD THE BEST of care; wond. cond.; $265. Bernard & Lee, 1033 Chicago-av., Evanston. Uni. 2127.

PLYMOUTH—'32 SEDAN, PERF., 8 MOS. in storage; barg. Garage, 3431 Madison.

USED AUTOMOBILES FOR SALE.

ROADSTERS CABRIOLETS

	Down.
1931 Ford De L. Sport Roadster....	$ 75
1930 Ford De L. Sport Roadster....	60
1931 Chevrolet Sport Roadster.......	75
1931 Chrysler Roadster, 6 w. w.....	100
1931 Olds. Spt. Convt. Cpe., 6 w. w	100
1931 Pontiac Convert. Cpe., 6 w. w..	100
1932 Plymouth Sport Roadster........	80
1932 Plymouth Sport Coupe.........	90
1930 Plymouth Sport Roadster......	65

REPOSSESSED. Your car as down payment. 12-24 months to pay balance. 7 day driving trial. 90 day guarantee.
J. M. S. FINANCE.
3333 MONTROSE-AV.

1-9-3-5

AT REAL SAVINGS.
Pontiac 8 4 dr. de luxe sedan.
Pontiac 6 4 dr. de luxe sedan.
Pontiac 6 2 dr. de luxe sedan.
Plymouth 4 dr. de luxe sedan.
Plymouth 2 dr. de luxe sedan, trunk rk.
Buick "41" de luxe sedan, trunk rk.
Buick 47 de luxe 4 dr. sedan.
Buick 46 business de luxe coupe.
Chrysler 6 4 dr. de luxe sedan.
Oldsmobile 6 4 dr. de luxe sed., trk. rk., used; your car as down payment, bal. 2 yrs.; 7 day driving trial. Open eves., Sunday.
LARRY O'ROURKE [ESTAB. 21 YEARS].
945 WASHINGTON-BL.

PLYMOUTHS
Chicago's Largest Selection
Repossessed 1934s
4 Door De Luxe Sedans, Coupes, and 5 Pass. LONG WHLBASE.; stl. or wire whls., KNEE ACTION, safety glass; AUTOMATIC CLUTCH. Choice of numerous colors in chromatic finishes; NO-DRAFT VENTILATION. Special mohair and whipcord uphol.; dual equip.; AIR WHEELS. Some used 60 days. REPOSSESSED. Will sacrifice.
1934s for $445.
Your car as down payment, balance 2 years. 7 day driving trial; 90 day guarantee.
4635 W. MADISON-ST.

PLYMOUTH 1934
4 dr. 5 pass. de luxe sedan; htr., spotlight, radio, 6 wire whls., side mts., metal tire covers, long whlbase., custom uphol., aut. clutch, free whlg., float. pwr., saf. glass all around. Orig. cost $965. REPOSSESSED. Also '34 special sed., $425. Your car down payment, bal. 2 years; 7 day driving trial.
AUTO LOAN CORP.
4635 WASHINGTON-BLVD.

PLYMOUTHS—10 LATEST
Custom 1934 4 door 5 pass. Sedans; 6 wire whls., side mts., htr., spotlight, auto. cultch, free whlg., safety glass; looks like day left factory. Also '33 and '32 sedans, coupes, and coaches; positively guaranteed like brand new; priced from $295 to $395. Your car as down payment, balance 12-24 months; 7 day driv. trial; 90 day guar. Always open.
2810 W. MADISON-ST.

PLYMOUTH DE L. 6 1935.
4 door 5 pass. de luxe sedan; used; long whl. base, all saf. glass, high gr. uphol.; also '34 de l. sedan, dble. horns, wipers, tail lights. Orig. cost $848. REPOSSESSED. Sac. for $485. Your car down payment, bal. 12-24 mos.; 7 day driving trial; 90 day guarantee.
G. M. LOAN CORP.
3939 WASHINGTON-BLVD.

PONTIAC LATE 1934
4 door, 5 pass. de luxe sedan; used; air whls., knee action, no draft ventilation; orig. cost $975. REPOSSESSED. Also '33 4 dr. sed. as low as $425. Your car down pay., bal. 2 years; 7 day driv. trial; 90 day guar.
AUTO LOAN CORP.
4635 WASHINGTON-BLVD.

PONTIAC STR. 8 1934
4 door 5 pass. de luxe sedan; 6 air whls., side mts., heater, spot lt., trunk, no-draft vent., long wheel base. Orig. cost $1,021; REPOSSESSED. Sac. for $595. Your car dn. pay., bal. 12-24 mos.; 7 day driv. trial; guar.
G. M. LOAN CORP.
3939 WASHINGTON-BLVD.

PONTIAC LATEST 1934
5 pass. de luxe Sedan. Wire whls., trunk. Dual extras. New type knee action. No-draft ventilation. Hardly used at all. Fully guaranteed. Only $545. Your car as down pay., bal. 12-24 mos. 7 day driv. trial. Alw. open.
2810 W. MADISON-ST.

Pontiac '34 De L. Tour. Sed.
5 pass.; 6 wire whls., side mts.; built-in trunk, no-draft vent., hi-grade mohair uphol. $545. Your car down payt., bal. 12-24 mos.
PETERSEN, 2309 MICHIGAN

PONTIAC—1933 DE LUXE 4 DOOR SEDAN; 5 wire whls., side mts., virtually brand new. A REAL BARGAIN; guar.; tms., trade.
WEST SIDE BUICK,
4666 W. WASHINGTON-ST.

PONTIAC—LATEST 1934 5 PASS. DE L. sedan, long whl. base, safety glass; positively guar. like brand new; sacrifice for $545; your car as down pay., bal. 2 years.
945 WASHINGTON-BLVD.

PONTIAC—1935 DE LUXE 6 4-DR. SEDAN. Finished in beaut. river mist gray. Company show car; $200 down, bal. up to 24 months on our new low G. M. A. C. plan. PONTIAC DEALER 3807 LAWRENCE.

PONTIAC—SEDAN; REAL '34; ONLY $585. Guaranteed. Car down payment. 12-24 mos. to pay balance; 7 day driving trial.
Auburn, 4701 Wash'gton

PONTIAC—1934 TOURING SEDAN; JUST one left; $225 down, balance up to 24 months on our new low G.M.A.C. pay. plan. PONTIAC DEALER, 3807 LAWRENCE-AV.

PONTIAC—1933 DE LUXE COACH. New car appear.; reduced to $495. Riviera Motor Sales, Inc., 2515 Milwaukee.

PONTIAC—1933 DE LUXE SEDAN. Sacrifice; your car down paymt., or $125. WALTON FINANCE 940 MILWAUKEE.

PONTIAC—'30 CPE.; VERY CLEAN; $145. RAY TITUS. 5710 BROADWAY.

PONTIAC—LATE 1929, 4 DR. SEDAN; EXcel. cond.; must sell; $165. Normal 6749.

PONTIAC—LAST '33 CUSTOM SED.; WIRE whls.; $465; terms. 6811 S. Halsted.

Reo '31 Flying Cloud Sedan
6 w. w., 2 side mts., fully equipped. Orig. cost $2,195. Price for quick sale, $295.
2317 S. MICHIGAN-AV.

REO—1932 ROYAL SEDAN; FINISH PERfect; heavy duty tires; driven very little; $375; only $50 down, bal. 12 to 24 mo. Dodge Dealer, 1930 Milwaukee. Arm. 8102.

STUDEBAKERS
'34 Com. 8 4 Dr. Sed., 2d Ser.
6 WIRE WHEELS, BUILT-IN TRUNK; $695.
'34 Com. 8 4 Dr. Sed., 2d Ser.
BUILT-IN TRUNK; ALL COLORS; $595.
'34 Dict. 6 4 Dr. Sed., 2d Ser.
BUILT-IN TRUNK; LIKE NEW; $545.
'34 6 Cyl. 4 Dr. 2d Ser., $495
20% DOWN WHILE THEY LAST.
2323 S. MICHIGAN

STUDEBAKER—'29 SEDAN; WIRE WHLS.; 6 cyl.; cheapest transportation; $145; at
F-E-L-Z,
907 Diversey-pkwy. Dodge & Plymouth Dlr.

STUDEBAKER—1930 7 PASS. SEDAN; SIDE mts.; exc. cond.; $165. 6956 S. Halsted.

TERRAPLANE— TERRAPLANE.
Another Healy Bargain
Last 1934 sedan, 2 door de luxe model that can't be told from new; fully guaranteed; only $495, terms.
HEALY MOTOR SALES.
7738 Stony Island. Regent 6004.

TERRAPLANE—'34 SEDAN; NEVER IN AN owner's hands; driven by official; like new; low mi.; guar.; chance to save a lot of money. BUTLER MOTORS, 2419 S. Mich.-av. Op. ev.

TERRAPLANE—'33 SEDAN; $150 DOWN. NELSEN-HIRSCHBERG, 5133 IRVING PK.

WILLYS—1932 6 SEDAN; PERFECT, $245. YOUR CAR OR $5 DOWN. BAL. MO. WALTON FINANCE 940 MILWAUKEE.

WILLYS—1932 SEDAN; SAFETY GLASS, new tires, etc. No dealers. Sac. Mer. 5146.

AUTO CREDITS.

PLYMOUTH AUTO CREDIT—$150; WILL sell for $55. Central 7747.

LARGE PLYMOUTH CREDIT—MUST SACrifice; take cash or trade. Lakeview 6095.

$50 CREDIT NEW FORD OR TRUCK—BEST offer; no trades. Pro. 10215 after 7.

WILL TK. $75 FOR $185 PONTIAC CRED. No dealers. Address S C 366, Tribune.

FORD AUTO CREDIT—$150; BEST OFFER takes. Crawford 3778.

AUTO TIRES.

NEW U. S. ROYALS, 2DS—USED TIRES, $1 up. Serlin Tire Co., 1400 S. Michigan-av.

MOTORCYCLES AND BICYCLES.

USED 1930 INDIAN SCOUT; GOOD COND., $85 cash. 321 W. Chicago. Del. 5484.

IF YOU HAVE A MOTORCYCLE OR FORD roadster to sell phone Drexel 0488.

AUTO ACCESSORIES, REPAIRING.

PERFECT CIRCLE RINGS, 10 CENTS EACH. Froehling, 741 N. Wells. Sup. 9752.

AUTOMOBILES WANTED.

SPOT CASH IN 10 MINUTES.
Chicago's Largest Outlet.
O'Rourke, 2330 Michigan-av.

IMMEDIATE CASH.
No red tape. We pay off balance due. Call us. We will come out. Longbeach 2929.
5710 BROADWAY.

MOST CASH FOR YOUR CAR—5 MINUTES' service; no red tape. If you can't come in, CALL US—WE'LL COME OUT. 6051 Cottage Grove. Fairfax 1426.

WANTED—'31-'32 CADILLAC, LA SALLE, or Pierce-Arrow 7 passenger sedan or limo. Cash. No dealers. Albany 7883.

DON'T LOSE YOUR CAR OR GIVE IT away. You can sell it to "STONE" for the most cash. 4940 N. Western. Rav. 0774.

PARTY WITH $100-$250 WANTS CHEV., Ford, or Plymouth from individual owner. 3943 N. Claremont. Irv. 9090.

NEED 100 CARS TO COMPL. STOCK FOR spring. Don't sac. your car. 3325 Montrose.

WANTED—50 LATE AUTOS. BRING CAR, get cash. 6811 S. Halsted. Went. 2727.

HIGHEST CASH PRICES FOR YOUR CAR. Auto Mart, Inc., 4620 Madison. Man. 5800.

WANT CHEV. OR FORD FROM PRIV. PTY. Pay cash. Call Miss Clement, Aus. 1564.

WANTED CLOSED CAR—HAVE ALL CASH; NO CAR TO TRADE. KEDZIE 0555.

FORD COUPE—HAVE $125. CALL EVES. or Sunday. Dubin, 1302 N. Kedzie.

HAVE UP TO $500 CASH FOR LATE model car. No dealers. Columbus 7473.

PRIV. PARTY WANTS SMALL CAR, 1929 or later. Armitage 10151.

COLLECTOR WANTS '31 OR '32 FORD OR Chev., immed.; have all cash. Roc. 9050.

ANXIOUS TO BUY FORD OR CHEV. '29 OR later. Cash. Priv. Pensacola 2722.

FORD OR CHEVROLET WANTED—WILL pay cash. Private only. Ravenswood 8443.

$25 MORE FOR USED CARS OR TRUCKS. 6956 S. HALSTED. WENTWORTH 1900.

SMALL CAR—COACH OR SED., $100; NO dealers. Evening, 1512 N. Avers-av.

WANT FORD OR CHEV.—29 OR LATER. Have cash; no dealers. Bittersweet 1357.

USED CAR WANTED IMMED.—HAVE ALL cash. Telephone Crawford 1647, today.

MOTOR TRUCKS.

For Sale.

TRUCKING COSTS LOWERED
when you buy at
General Motors Truck Co.
FACTORY BRANCH
We have never had such a great selection in all types of trucks and trailers at really low prices. Come in now. Terms and trade.
2525 S. Wabash. Cal. 4545

CHEVROLET—'29 EXP. 6 WHL. ATTACH., $125. Also Fords, Chevs., Dodges and Diamond T. ALL BODY TYPES. NELSEN HIRSCHBERG, 5133 Irving Park.

CHEV.—½-1½ TON PANELS, STAKES, G. M. C. 1½ ton Panel; also Dual Stake. Internationals and Fords, all styles. 7158 Stony Island. Dorch. 2309.

DODGE—1930 1 TON CANOPY, SCREEN sides; good tires; perf. mech. Only $145. Dodge Dealer, 933 W. Washington-blvd.

A TRUCK FOR EVERY PURPOSE AT REAL BARGAIN PRICES. B. & W. Ford Dlr., 827 W. 35th. Yds. 6080.

AUTOCAR SPECIAL
STUDEBAKER 1932 2 TON.
1716 W. PERSHING-RD. VIR. 0210.

INTERNATIONAL TRACTOR-TRAILER — A-1; best offer. So. Chgo. 0797 or 2525.

FORDS—'34-'33-'32-'31-'30 PICKUPS, STKS., panels, 1-1½ ton; bargs. 1111 N. Clark.

To Rent.

PANEL OR STAKE BODY TRUCKS ½ TO 2 ton capacity for rent without driver; low rates. Telephone Delaware 7272.

AUTOMOBILE LOANS.

Cash in 10 Minutes
ON YOUR AUTOMOBILE OR TRUCK. Low legal rates. Confidential. No red tape. 10 years in same location.
WINTER - HIRSCH
1842 S. MICHIGAN-AV.
Calumet 4586. Under State Supervision.

CASH AUTO LOANS. LEGAL RATES. No insurance. No indorsers. No bonds. MODERN AUTO LOAN CO., 3166 N. LINCOLN-AV. BITT. 3360.

AUTOMOBILE TRAILERS.

WINGED HOME SHOW—NEW LOW PRICE house trailer. 2640 S. Michigan.

BUSINESS DIRECTORY.

Billiards and Bowling.

FOR SALE—POOL AND BILLIARD TABLE. Good condition. Address S H 175, Tribune.

Floor Finishers.

FLOORS REFIN., ANY KIND; DUSTLESS elec. mach.; 14 yr. exp.; free est. Aus.6122.

Furniture Repairing & Upholstery.

Karpen Upholstery Shop.
Daven. reuphol., special this week, $16.50. Chrs., $6; 2 pc. suites cleaned, $5.50; free est. PHONE WEBSTER 3832.

SPECIAL DAVEN. RECOV., $3; CHAIR REcov., $2. Phone Armitage 1947. Our man will be out with samples. No obligation. Northwest Upholstery Co., 1718 W. Division.

RECOV. DAVEN., $17.50; CHAIRS, $7.50; din. chrs., $1 up. Refin. Slip Cov. Spa. 5906.

FURN. REPRD.-REFIN. AT HOME; LOWest prices; Web 2 pcs., $4.50. Lawn. 7983.

Fur Storage and Repairing.

JACQUETTES FROM YOUR OLD FUR coat, $8.95; coats relined, $3. Dor. 3358.

Mattresses, Box Springs, Pillows.

MATTRESSES RENOVATED — REBUILT, $2.50. We cover the city. Our 30 yrs. of manufacturing is your guarantee of good wk. Rhein Bros., Inc., 6011 S. State. Went.6203.

Moving, Storage, and Hauling.

WANTED—LOADS TO OR FROM MICHIGAN, Wisconsin, or any point South, East, or West. Our own vans. Insured. DUNN BROS., 6716 Cottage Grove. Dorchester 2600.

SAVE 40%—MOVE IN FURN. COMPARTment car to all points U. S. and Canada. Bonded, fireproof storage. Seeley 0122.

FLAT RATE MOVING—4 RMS., $5; INS.; reliable long dist. mov. Van Buren 3057.

CAREFUL, EXP. MOVING, AS LOW AS $5 with guarantee. Call Spaulding 8514.

Piano Tuning.

PIANOS TUNED, $2; 21 YEARS' EXP. REpairing; reas.; guar. Cole. Republic 5218.

Roofing Service.

L. H. SOHN AND COMPANY, 3153 W. Grand—Tar, gravel, roofing. Nevada 0223.

Rug Cleaning.

9x12 ONLY $2.50—GLUESIZED. No cheap job. No regrets. Guar. perfect. Lincoln 0134. The Federal [Est. 30 years.]

A1 RUG CLEANERS, 3142 LAWRENCE. Key. 8414. 9x12 spec. $1.25; go anywhere.

RUGS INSURED—RELIANCE. LIN. 6397. 9x12 cleaned like new, $1.50. Guar. Perf.

A B C RUG CLEANERS—9x12 DOM., $1.50. Call, del. anywhere. 4920 Sheridan.Lon.4521.

$1 EA. FOR 2; $1.25 FOR 1, 9x12 DOM. Call anywhere. A to Z Cleaners, Irving 0146.

RADIOS, SUPPLIES AND SERVICE.

— — SCOTT ALL-WAVE RECEIVERS — — A few former models traded on new XV's; 2 dial stand. model $50.44; single dial de luxe $96.70, tax included; guar. like new; to first customers only; not for resale. See at 4450 Ravenswood-av. Lon. 5172. Open eves.

MAJESTIC 6 TUBE TABLE MODEL, $9.95. Ford auto radio, $44 val., sac. $17.95. 601 W. Washington or 1214 N. Ashland.

250 HOME AND AUTO SAMPLE RADIOS, all makes, $5-$10-$15-$20. Values up to $119. Warehouse, 766 W. Jackson-blvd.

— MIDGET RADIO, $6.95 COMPLETE. — Economy Tire & Radio, 3100 S. Michigan.

AUTO RADIOS—LATEST 1935 MODELS; nothing down, $1 wk. 1733 W. Chicago-av.

SCOTT, ALWAVE AND MAGIC BRAIN, ALwave, many other bargains. 24 N. Wells.

Service, Repair, Etc.

$1 COMPLETE HOME RADIO SERVICE— Put set in A1 cond.; work guar.; any set. South, Southwest, Southeast. Englewd. 4449. NORTH, Northwest, West. LINCOLN 8854.

. . . 50C—RADIO SERVICE—50C . . . Any place; work guaranteed. Albany 2898.

INSTRUCTION.

GOOD MONTHLY PAY. GOVERNMENT JOBS—MEN, WOMEN, 18-50. Qualify now for coming Chicago examinations; short hours; steady positions; common education usually sufficient; 25 coached free. Full particulars FREE. Write today. Don't delay. Franklin Institute, Dept. 127W, Rochester, N. Y. [Established 1905.]

MODERN PIANO—FREE BOOKLET. CHRIStensen School, 25 E. Jackson. Har. 5669.

CHRISTENSEN SCHLS.—JAZZ PIANO. 953 Belmont; 2602 Milwaukee-av. Alb. 3167.

COAL.

. . . FURNACE LUMP, $5.60 . . .
NUT, $5.35. MINE RUN, $5.25.
From Nor. Ill. in 4 ton lots. Cash prices.
DE KOKER COAL CO.,
5842 S. DAMEN. REP. 5900-01-02.

WOOD AND KINDLING COMING FROM R. R. cars. $2.25 tons, not incl. deliv. Erman Howell & Co., 300 W. 87th-st. Vin. 7050.

GEN. POCAH. M. R., 60% COARSE, $7.79. North. Ill. nut $5.75.1 ton lot. Lawn.6054.

SPORTING GOODS.

LIQUIDATION OF SPORTING GOODS. SPORTS CORNER. 2 SO. CLARK.

CLOSING OUT ALL 1934 LEFT OVER fishing tackle. 3359 W. 26th-st.

HOME FURNISHINGS.

(See Also Household Appliances.)

Furniture and Dept. Stores.

201 E. OHIO-ST., 2D FL.
1 blk. east of Mich.-av. at 600 North.
NOW SELLING TO PUBLIC.
LIQUIDATION STOCKS OF 3 GRAND RAPIDS FACTORIES. DEALERS INVITED.
BELOW FCTY. COST. SAVGS. 40 TO 60%.
2 PC. STYLED LIV. RM. SETS..$25 to $75
7-8-10 PC. DIN. RM. SETS......$23 to $98
3 PC. BEDRM. SETS..............$29 to $60
TWIN BEDRM. SETS...............$39 to $89
COMFORTABLE LOUNGE CHRS..........$10
5 PC. DINETTE SETS..............$8 to $20
TWIN STUDIO COUCHES............$9 to $22
ODD BEDS, DRESSERS, CHESTS.......$7.75
CARPETS AND RUGS AT MILL PRICES.
OPEN EVES. TILL 9. DEL. 9020.

WYMAN FURN. CO. DEL. 2882.
471 E. Ohio at Lake Shore-dr.
4 BLKS. EAST OF MICH.-BLVD.
CLOSING OUT DIRECT TO PUBLIC.
$20,000 STOCK OF
Furniture Mart Samples.
All hi-grade 2 pc. par. suits and sofas. Values from $100-$250—now $55 TO $90.
7-8-9 pc. dinrm. sets, 3 pc. bedrm. set, modern woods and designs. Values from $90-$350—now $45 TO $195.
3 and 4 rm. complete outfits, $99-$150.
OPEN EVENINGS TO 9 P. M.

HOTEL AND WORLD FAIR FURN. SALE. 1640 Ogden-av., cor. Monroe. Seeley 6233.

Central.

—NEW 1935 FURN. AND RUG SAMPLES— [Public sale]. We don't advertise "SILLY" prices to pull you in nor misrepresent quality. See us before buying. [Credit available]. Open Tues., Thurs. to 9 p.m., Sun. 10-5 p.m.
The CHICAGO FURN. MART
[OUR ONLY RETAIL SHOWROOMS.]
1100 S. WABASH-AV.

MFR.'S SAMPLES OFFERED TO PUBLIC Liv., din., bedroom sets.........$20 to $69 HUDGIN, 319 W. Ohio-st. Open evenings.

South Side.

Storage Warehouse Sale
UNCLAIMED AND NEW FURNITURE.
2 pc. parlor suites......................$28.50
Modern bedroom sets..................33.50
9x12 American and imported oriental rugs ....$15-$35
DUNN BROS. STORAGE CO.
Retail Furn. Dept., 6718 Cottage Grove.
Open eves. to 9, Sun. 5. Cash or terms.

RUGS FROM EXHIBITION.
All designed by interior decorators.
All sizes, 9x12, 9x18, 12x18, or larger.
Shadolites, hooklooms ....$35 to $75
Broadlooms, green burgundy type.....$22.50
Large selection of other rugs.........$15 up
KLEVER SHAMPAY KARPET KLEANERS.
4633 Cottage Gr. Op. Tues., Thurs., Sat. eves.

4 RMS., COMPLETE, $129.50
MODERN, NEW FURNITURE.
TERMS ONLY $1.75 PER WEEK.
Allied Storage & Furn. Co.,
4312 Cottage Grove. Drexel 2092.

— — NELSON'S CLEARANCE SALE — —
Beautiful 2 pc. Parlor Sets..........$29
Modern Bedroom Sets....................$35
9x12 Oriental pattern rugs..............$15
NELSON BROS.,
6910 COTTAGE GROVE. OPEN EVES., SUN.

3 RMS., COMPLETE, $59.50.
UNCLAIMED STORAGE—CASH OR TERMS.
KESSEL BROS. STORAGE,
Retail Furn. Dept., 4034 S. Michigan-av.
Open Tues., Thursday., Sat. evenings.

REPOSSESSED.
Parlor sets, new, $29.50; used...........$15
Bedrm. sets, new, $29.50; used..........$15
Englewood Rug, 6145 Halsted. Eves.

LEFT WITH ME FOR SALE: BEAU. FURN. and rugs, 5 rm. apt., inc. studio couch, radio, tables, lamps, lounging and barrel chair, Hoover, curt., drapes, misc. Home Furn. Sales, Sts. at 10, 7959 Ellis. Tri. 6895.

NEW—$100 IMPORTED RUGS, $15-$20-$25. $500 3 rm. furn., $125. Parlor, bedroom, din. set, $35-$45. Open eves., Sun. Terms. Rapp Storage & Furn. Co., 5746 S. Ashland.

USED PAR., DIN. RM. SETS, $23; 3 PC. bedrm. sets, $37; rugs, $8 up; refrig. and radios. E Z terms. Garfield Furniture & Storage, 5929 S. State. 7733 S. Halsted.

. . . . REPOSSESSED . . . .
Rugs, $12. Dinette sets, $9.
Parlor sets, $19. Bedroom, $22. Din. rm., $18
Goodman's, 6821 S. Halsted-st. Open eves.

300 RUGS, $8 UP; BEDROOM SETS, $23; Parlor and Din. Rm. Sets, $19 up. Terms. NORMAL FURN., 6121 S. Halsted. Op. eves.

MARCH SALE—MODERN FURNISHINGS, incl. parlor set, rugs, chairs, radio, bedroom, dinette, kit., vac., etc. 7652 Essex, 2D.

TWIN BEDS, COMP., $20; SOLID WALNUT din. set, $33; $400 7 pc. bedrm. set, $75. SCHWARTZ BROS. STG., 7012 Stony Island.

ELEC. PLAYER PIANO, RUGS, PARLOR sets; used. Available Storage, Retail Furn. Dept., 7732 Stony Island. Open eves.

JOYCE BROS. WHSE. AND FURN.—5711 S. Halsted. Inador bed, comp. with spr., $2.50.

WORLD FAIR RUGS, $5, $10, $15—SAXony 11x15, $37. Carpet run. 4713 Cottage.

COMPLETE 3 ROOOM FURN.........$79.50 6714 COTTAGE GROVE-AV.

USED FURNITURE AND RUGS ON CREDIT. Rhodes, 6047 S. Halsted. Open evenings.

North Side.

FURNITURE—AUCTION.
Friday, March 8th, 2 p. m. and 7:30 p. m. Saturday, March 9th, 2 p. m. and 7:30 p. m. Simmons metal dressers, high and med. grades; bedroom suites, occ. tables, breakfast sets, dining room sets, living room suites, lounge and occ. chairs, lamps, rugs, drapes, pictures, mirrors, etc.
MERCHANDISE CLEARING MART,
800 W. North-av. [cor. Halsted].

RUGS—STORAGE—RUGS.
Chenille rugs, like new, 9x12, 8x10..$10-$15
Wilton, Axm., 6x9, 8x10, 9x12 .....$12-$25
$125 9x12 American Oriental; new $55
IMPERIAL CLEANERS, 2123-33 Lincoln-av. Tues., Thurs., Sat. eves. till 9. Sales Dept.

GENUINE ORIENTAL RUGS
IMPORTER'S BANKRUPT STOCK.
Used 9x12 oriental, $30; 8x12 Chinese, $40; $400 English oak 9-pc. refec. din. set, $98; $275 Art Moderne 5-pc. Bedroom set, $65. 2433 IRVING PK.-BL. Jones. Eve. 9. Sun. 5.

MUST SAC. AT ONCE BEAU. HI GRADE furniture of 6 rm. apt.; living, dining, 2 bed rm. sets [1 twin set], ivory gr. piano, radio, love seat, studio couch, rugs, lamps, drapes, tables, odd pieces. Sell separate. Home Furn. Sales, 5542 Kenmore, Apt. 2-N.

. . . JUST OPENED—37 NEW LOTS . . . Incl. new impt. and Amer. orient. rugs, $10-$15-$20; parl., bedrm., din. set, $29; 4 rms. furn., compl., $159; $300 9 pc. Hepplewhite din. set, $98; cash or terms. Eves. 9, Sun. 4. REMER BLDG., 5822 N. WESTERN-AV.

ENTIRE CONTENTS UNUSUAL FURN., INcluding Steinway grand, oriental rugs, radio, paintings, sterling silver, Limoges, Havelin and Rosenthal china, glassware, linens, luggage, etc. By appointment. Phone Longbeach 0692. Hours 9 to 5.

.... SCHAULER'S STORAGE .... 4644 N. Western, Retail Furn. Dept. IMP. CHINESE PAT. RUGS, $10 TO $35; 9 pc. $350 din. set, wal. or oak refect., $75; 8 pc. mod. bedrm., $75; parl., bedrm., $29; 4 rs. furn., $149; cash, tms. Daily 9, Sun. 5.

SAVE ⅓ TO ½ ON FURNITURE MART samples. Parlor sets, $25 to $69.50. Bedroom sets, $22.50 to $75. Dinette sets, $9.95 to $25. 3 rms., complete, $149.50. WALLEN FINE FURN. CO., 3300 N. Clark-st. Bit.2339.

4 RMS. COMPLETE FURN. AND RUGS. Now $139. Will separate or take furn., rugs in trade. Other values. Terms, cash. 2735 LINCOLN-AV. Wrhse. open daily to 9, Sunday to 5.

MUST SAC. AT ONCE BEAU. FURNITURE, rugs, lamps, hangings, studio couch, etc., of 5 rooms. Pract. new. Will separate. No reasonable offer refused. Briargate 9548.

MARCH SALE—2 PIECE PARLOR SETS, $29, $39, $45; sturdy bedroom sets, $35, $45; complete 4 rm. outfits, $95 up. Nelson Bros., 6310 Broadway. Open eves., Sunday.

UNCLAIMED RUGS, FURNITURE, KANE Storage, 2034 Lincoln-av. Eves., Sun. Tms.

COMPL. FURN. OF 7 RM. HSE. SACR. FOR cash. 1425 Highland. Rog. Pk. 1780.

COMPLETE HOUSEKEEPING FOR 2 RMS., $50 cash. H. Wirth, 1139 N. Franklin.

Northwest Side.

Buy Direct—Save Up to 50%.
Dining, bedroom, parlor suites.
Thousands of odd pieces, tables, chairs, etc.
Homer Bros., 3053 W. Grand
Chicago's Largest Mfrs. Selling Direct.
Open Tues., Thurs., Sat., 10. Sun., 11-4 p. m.

. . . RELEASING FROM STORAGE . . .
2 piece parlor suites, $39-$49-$59.
9x12 rugs worth $69. Out they go, $24.50.
3 piece bedroom suites, $39-$49-$59.
NO FINANCE CHARGES.
VERSCHOORE'S STORAGE WHSE.
4040 N. Kedzie-av. Open Eves. 10, Sun. 5.

BOUGHT $20,000 OF FURNITURE AT 40c on the $ to be sold at once; parlor, dining, dinette, bedrm. sets, rugs, studio couches, springs, stoves, etc. Terms. Open eves. 10; Sun. 4. Baer Stge & Furn., 1927 Milwaukee.

MUST RAISE CASH—BRAND NEW BEDS, coil sprgs. and mattresses, $4 ea; twin inner sprg. studio couches, $15. Chicago Bedding Co., 3327 Milwaukee at Crawford. Pal. 1331.

NEED CASH—SAC. LIV., DIN., 2 BEDRS., rugs, radio, stu. cch, lps., 6 r. comp. or sep. Home Furn. Sale, 2263 N. Kedzie. Bel. 8554.

$350 SHOP WORN 4 PC. BEDROOM SET, $90 cash. M. Fine & Sons, 1000 Milwaukee.

West Side.

—GRAND RAPIDS FACTORY SAMPLES— Parlor, bedrm., dining rm. sets....$29-$59 Occ. and lounge chairs, $3 to $10. Johnson, 4618 WASHINGTON-BLVD. OPEN EVES.

PARLOR, BEDRM., OR DINING SET, $39; rugs, $16. Pink Factory Distributors, 4535 Washington. E-Z terms. Open eves., Sun.

RUGS, $6; DIN., $9; PARL., DIN., BEDRM. sets, $19. Lon. 2949 Madison. Op. Sun., eves.

$5 DN. 3 RMS. FURN., $59. OP. EVES., SUN. SAMPLE FURN. OUTLET, 2944 Madison.

WANTED TO BUY.

WILL PAY HIGH PRICES FOR PIPE, FITtings, used plumb. fixt. radiators, boilers, tools, or any distressed merch. Col. 5484

CASH FOR GUNS, FISHING TACKLE, ACcordions, saxophones, golf clubs, old gold at Klein's, 508 S. Halsted. Monroe 5129.

HOME FURNISHINGS WANTED.

Kedzie 1300

We pay more cash than any dealer for furniture, rugs, radios, linens, etc. Call us. Be convinced. Odd pieces or entire flat.

BUCKINGHAM 8181
. . IF YOU LIVE NORTH, CALL US . . Need large amounts of used furniture, rugs, etc. Highest cash prices paid.

PHONE ROCKWELL 6900.
WE PAY MORE THAN OTHER DEALERS. WE NEED USED FURNITURE TO FILL DEMAND—SPOT CASH.

CALL NEVADA 7544.
Will pay more cash for furniture, rugs, grand pianos, sewing machines. Call us; let's prove it.

FAIRFAX 2835.
Before you sell see McLaughlin. We can and will pay MORE for used furn., rugs, etc.

CALL!! KEDZIE 2228.
Wanted—Used furn., rugs, radios, grand pianos, sewing machines. Highest cash prices.

CALL NEVADA 1150. HIGHEST CASH prices paid for furniture, rugs, stoves. We CALL ANYWHERE. ACME FURN. HOUSE.

PRIVATE PARTIES WHO WISH TO DISpose of their entire furnishings phone ARDMORE 0209. Positively not a dealer.

— — — — — KEDZIE 3008 — — — — — Highest prices for furniture, rugs, radios, stoves, etc. Call anywhere, any time.

ROCKWELL, 0901—B 4 U SELL CALL US for more cash; furn., rugs, grand pianos, etc. Prompt service. After 6, Rock. 8421.

. . . . . CALL LAWNDALE 0409. . . . . before you sell your furniture. We also pay you full value for rugs, stoves, etc.

WE PAY HIGHEST PRICES FOR GOOD household goods of every description. Call Dorchester 0911.

LAWNDALE 0335—NEED FURN. AT ONCE. Rugs, radios, stoves, baby grand pianos, sewing, wash. machines; best cash prices.

. . . . . BUCKINGHAM 1418 . . . . . NEED USED FURNITURE AT ONCE!

PRIV. PARTY PAYS HIGHEST PRICES FOR used furn. I. Saltzman, Crawford 4166.

PARTY WANTS FURNITURE, RUGS, GR. piano, linens, paintings. Longbeach 7673.

HOUSEHOLD APPLIANCES.

Electric Refrigerators.

LOST OUR LEASE.
Norge brand new and used floor samples must be sacrificed at once. Fct. guar., limited quantity. Prices start at $35. Also real bargains in radios, washers, appliances, etc. Terms. Open every eve. 1541 Devon.

HELP US MOVE.
Norge, brand new and used floor samples, Norge 6.7 cubic feet, repossessed, $75; factory guaranteed; limited quantity; no reasonable offer is refused; terms. Open evenings. 4126 W. Madison-st.

FRIGIDAIRE, $28; KELVINATOR, $38; General Electric, $69; New Crosley, $57; Copeland, $32; Servel, $28. Recond.; terms. 712 W. Jackson-blvd. Open eves., Sunday.

. . . JOYCE BROS. WAREHOUSE . . . $80 less than regular price on a new, nationally adv., guar. refrig. Used G. E. and other makes, $39.50 up. 5711 S. Halsted-st.

WAREHOUSE SALE 40 REFRIGS. STANDard makes, 1934 models. Used refrigs., $29. $49 and up. 1956 W. 35th-st. Open eves.

FACTORY CLOSEOUTS & FLR. SAMPLES— 50% disc., $45 up. Guar. terms. 2800 S. Parkway. Cal. 5483. Op. eves. 9. Sun. 6.

FACTORY OUTLET—5 KELVINATORS, $39; 6 Copelands, $32; reconditioned, like new. Guar., tms., 2512 W. Madison. Op. eves., Sun.

24 REPOSS. KELV., NORGES, FRIGID. Like new. Will sell less than manufacturer's cost. Guar. 220 W. Huron. Open Sunday.

CLOSING OUT—19 FLOOR SAMPLES, LIKE new; guar. Norge, Frig., Kel., Majes., Zerozone. Cope., $22.50. 446 N. Clark. Open Sun.

NORGE—NEW 1934, $82.50 AND UP. Floor Sample Sale. 2665 Milwaukee-av.

FRIGIDAIRE, $59; COPELAND, $39; NEW refrig., $79. Open eves. 7741 S. Halsted.

GEN. ELEC., $79.50; OTHER MAKES AS low as $22.50. Open eves. 1052 W. 79th.

ELECTROLUX, NORGE, CROSLEY, $79.50. up; terms to suit; op. eves. 3231 North-av.

Stoves.

EXHIBIT FLOOR SAMPLES
AT BIG REDUCTIONS.
Full enamel table top, gas range with heat control. Insulated automatic lighter, new style burners. Well known make. Regular $79. Our price $46.
Delivered and connected free.
Many other leading makes $24 up.
LA SALLE STOVE CO.,
445 N. LA SALLE-ST. DEL. 1638.
OPEN TUES., THURS. AND SAT. EVES.

Vacuum Cleaners.

BRAND NEW VACUUM CLEANERS, $9.50. 2722 W. DIVISION. BRUNSWICK 1847.

Washing Machines.

ONCE IN A LIFETIME. SEE TODAY! ALL greatly reduced, sell at once. Purchased entired dist's. stock. 18 slightly used, 42 brand new 1935 models in factory crates, fully guar. 1 yr. Some with $30 mangle ironers att. free with purchase of washer. While they last. Thor, Apex, G. E., Hot Point and others. Finest made. Terms $1 wk. Open eves. to 10. 4023 Lincoln-av.

RENT A MAYTAG WASHER
FOR 25C AND SAVE MONEY. FREE DELIVERY. OPEN EVES. SEELEY 7466.

NEED ROOM—13 USED MAYTAG WASHers. 20 others. $20-$30. 60c per week. Your own price for cash. 2934 Lincoln-av.

25 WASHERS THOR MANGLES, RECOND. Guar. $8 up. 3448 North-av. Open Sunday.

MAYTAG SQUARE TUB, ALUMINUM, $29. G. E. with elec. pump, $57. 712 W. Jackson.

Miscellaneous.

WATER HEATERS—"PITTSBURGH" INstantaneous and gas storage; slightly used, guar., $22.50. Central 8887. 217 N. Wells-st.

CLOTHING, FURS, ETC.

Final "Clean Up" of All Fashion Show Fur Coats.
You cannot miss this chance to save money NOW! Prices going up soon!
ALL NEW COATS—NEW STYLES.
Northern Seal-Coney, $39; Kidskins, $45; Raccoons, $85; Caraculs or Muskrats, $55-$85; French Lapin, $35; French Beaver-Coney, $39; Broadtails, $45; Squirrel or Fitch, $95. Don't delay. Be sure you go to KRAMMER FUR CO., 36 S. STATE-ST. 7TH FLOOR, NORTH AMERICAN BLDG. OPEN EVES. TO 9; SUNDAYS TILL 5 P. M.

FINAL DISPOSAL EVERY NEW SAMPLE FUR COAT MUST BE SOLD. Persian Lamb, $105; Nor. Seals [coney], $37; trimmed, $48. Ermine, Fitch, Krimmer, American Broadtail, Caracul, Kidskin, Leopard, all at $47; 21 unclaimed fur coats, $15. EVERY COAT GUARANTEED. $5 down, balance monthly.
MURRAY-BLACK CO.,
162 N. State-st., Butler Bldg., 13th floor. Open eves. to 7. [Sundays] to 5 p. m.

FUR COATS LEFT WITH US FOR STORage and repair but uncalled for: American broadtail, $12; caracul, $18; pony, $22; muskrat, $22; raccoon, $25; leopard paw, $28, and many others worth more than double their price. Six skin Kolinsky scarf, $5. Also 2 gen. mink coats, taken in trade, $100-$150. MILLER FUR CO., 166 N. MICHIGAN-AV.

MUST DISPOSE OF 6 GORGEOUS FUR coats. Sizes 16 to 48; $25 up. Mr. Frank, in Dunn Bros. Storage, 6718 Cottage Grove. Cash or terms. Open eves. to 9. Sun. to 5.

MORE MONEY FOR MEN'S USED CLOTHing; go anywhere. Mid. 2839; Vinc. 0156.

MORE CASH FOR USED CLOTHING, FURS. 4545 Sheridan-rd. Ph. Edge. 7630. Will call.

HIGHEST CASH PAID FOR MEN'S USED clothing, 4042 Broadway. Lake View 6820.

WENTWORTH, 6565—BEST CASH PRICES for used clothing, furs. Parkway Tailors.

TERMS OF SUBSCRIPTION OF THE TRIBUNE.

Orders for mail subscription must be accompanied by remittance to cover.
Rates in Illinois [outside of Chicago], Indiana, Iowa, Michigan, and Wisconsin:
Daily, without Sunday, one year, $5.00; six months, $2.50; three months, $1.25; two months, $1.00; one month, 50 cents.
Daily, with Sunday, one year, $12.50; six months, $6.25; two months, $3.15.
Sunday only, one year, $7.50; one month, $1.00.
Rates of subscription in postal zones 3 and 4 [measured from Chicago], outside of Illinois, Iowa, Indiana, Michigan, and Wisconsin:
Daily, without Sunday, one year, $7.50; one month, $1.00.
Sunday only, one year, $7.50; one month, $1.00.
Daily and Sunday, one year, $15.00; one month, $2.00.
Rates of subscription in zones 5, 6, 7, and 8 [measured from Chicago], Canada, Mexico, and foreign:
Daily, without Sunday, one year, $12.00; one month, $1.50.
Sunday only, one year, $7.50; one month, $1.00.
Daily and Sunday, one year, $19.50; one month, $2.50.
Give postoffice address in full, including county and state. Remit in express money order, draft, or in registered letter at our risk to The Tribune company, publishers, Tribune Square, Chicago.
We cannot be responsible for currency sent through the mail.
Persons wishing to take The Triune by carrier may order it by postal card or telephone Superior 0100. When delivery is irregular make complaint.
All unsolicited manuscript, articles, letters, and pictures sent to The Tribune are sent at the owner's risk and The Tribune company expressly repudiates any liability or responsibility for their safe custody or return.

MEMBER OF THE ASSOCIATED PRESS.

The Associated Press is exclusively entitled to the use for publication of all news dispatches credited to it or not otherwise credited to this paper, and also to the local news published herein.

All rights of republication of special dispatches herein also are reserved.

"Baby Doe" Tabor Dies in Poverty—Foil Killer's Delivery Plot at Jail—Greece May Recall King

TELLS DEATH CAUSE.
Dr. C. C. Carpenter, who performed autopsy on Mrs. Davidson, at inquest.
(Story on page 3.)

DIES IN POVERTY.
Elizabeth (Baby Doe) Tabor, once famous beauty, frozen to death at mine.
(Story on page 1.)

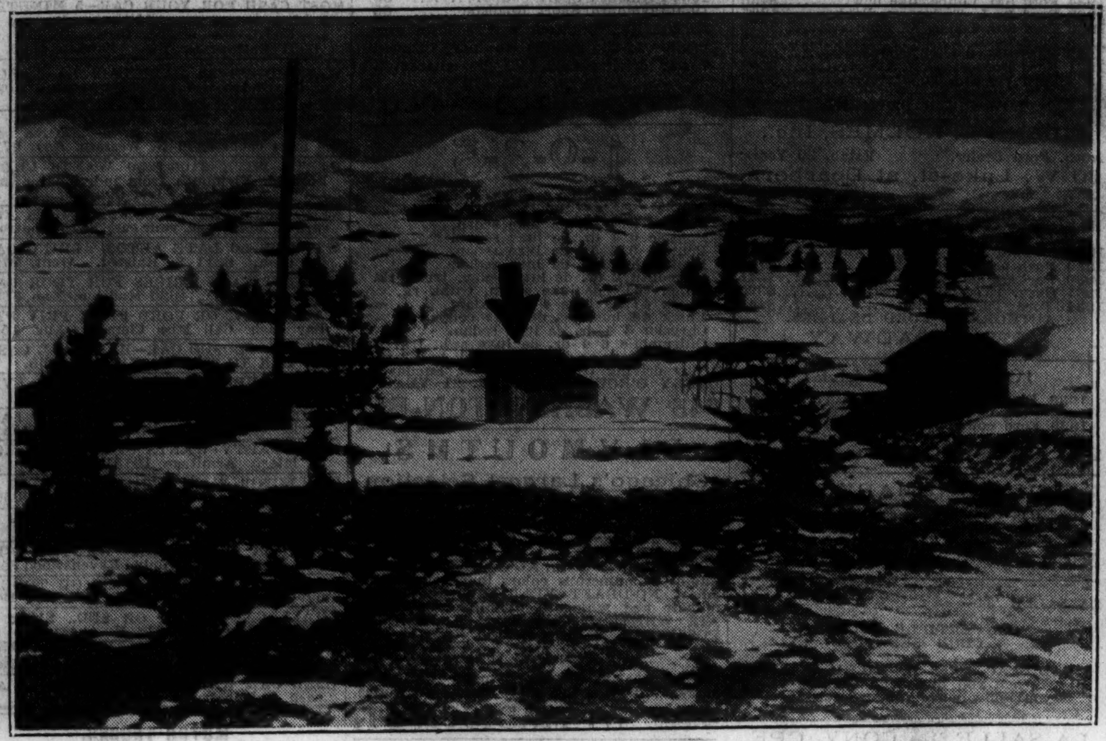

[Associated Press Wirephoto.]

COLORADO MINE WHERE "BABY DOE" TABOR WAS FROZEN TO DEATH.
Matchless mine at Leadville, Colo. (indicated by arrow), with shack at right where Mrs. Elizabeth (Baby Doe) Tabor, widow of once wealthy H. A. W. Tabor, was found frozen to death yesterday. She had lived here in poverty for many years.
(Story on page 1.)

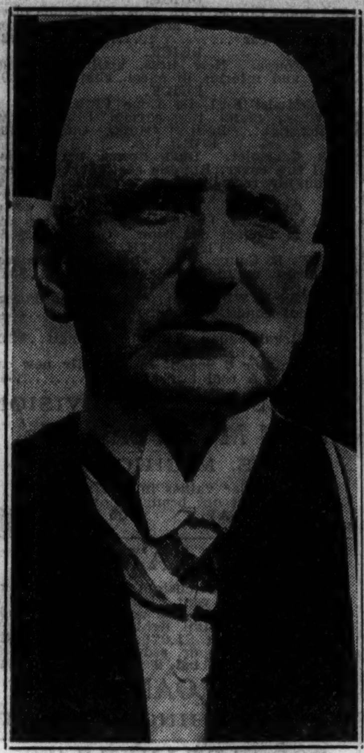

NOTED DOCTOR DIES.
Dr. Franklin H. Martin of Chicago, who died yesterday at Phoenix, Ariz.
(Story on page 18.)

ESCAPE IS FOILED.
Chester Novak, condemned killer, believed leader of jail break plot.
(Story on page 3.)

MAY BE RECALLED.
Former King George of Greece may be called back as result of rebellion.
(Story on page 1.)

IN GOLDEN DAYS.
"Baby Doe" Tabor as she appeared when she was wealthy and beautiful.
(Story on page 1.)

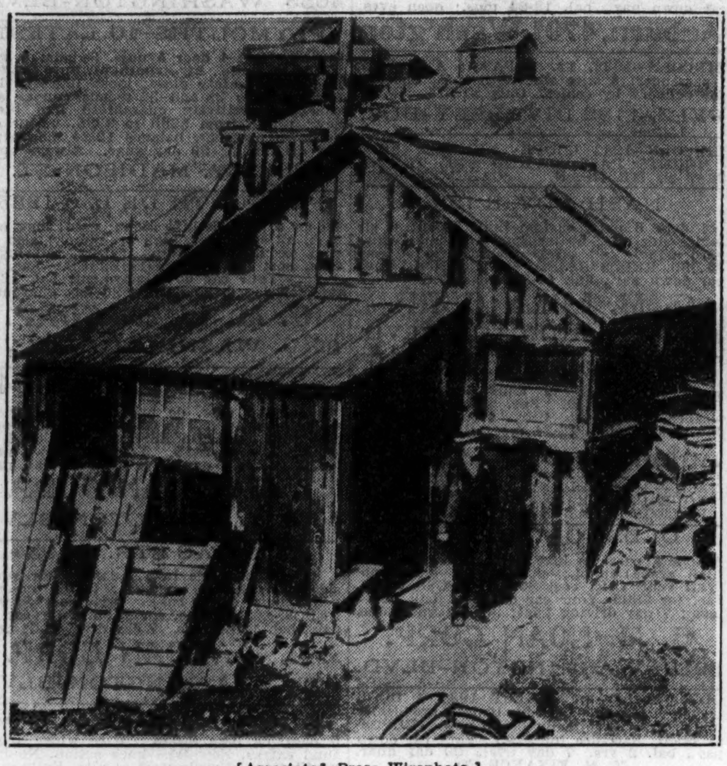

[Associated Press Wirephoto.]

MINE SHACK WHERE "BABY DOE" TABOR DIED.
Closeup of building at Matchless mine, near Leadville, Colo., where widow of H. A. W. Tabor was found dead. She was 73 years old.
(Story on page 1.)

[TRIBUNE Photo.]

WINDOW BROKEN AS VIOLENCE FLARES IN CLEANING AND DYEING TRADE.
Exterior of store of Peacock Cleaners and Dyers at 4551 Sheridan road after window had been broken yesterday in continuance of sabotage. The Peacock concern, frequent target in vandalism, is an independent and advertises cut rates.
(Story on page 4.)

CAMPBELL DRIVES 276 M. P. H. FOR RECORD.
The daring British driver and his wife appeared anxious as they met just before Campbell drove his car, Bluebird, over Florida sands to record yesterday afternoon.
[Associated Press Photo.]
(Story on page 25.)

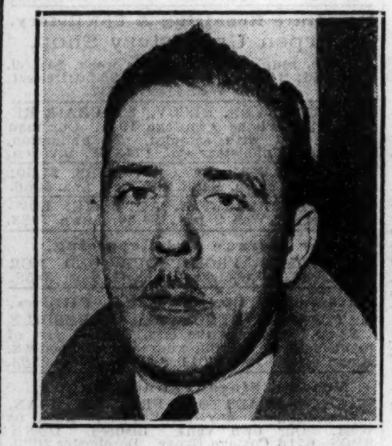

HELD IN SWINDLE.
Harry Graham, who was arrested in swindle involving torn trousers.
(Story on page 1.)

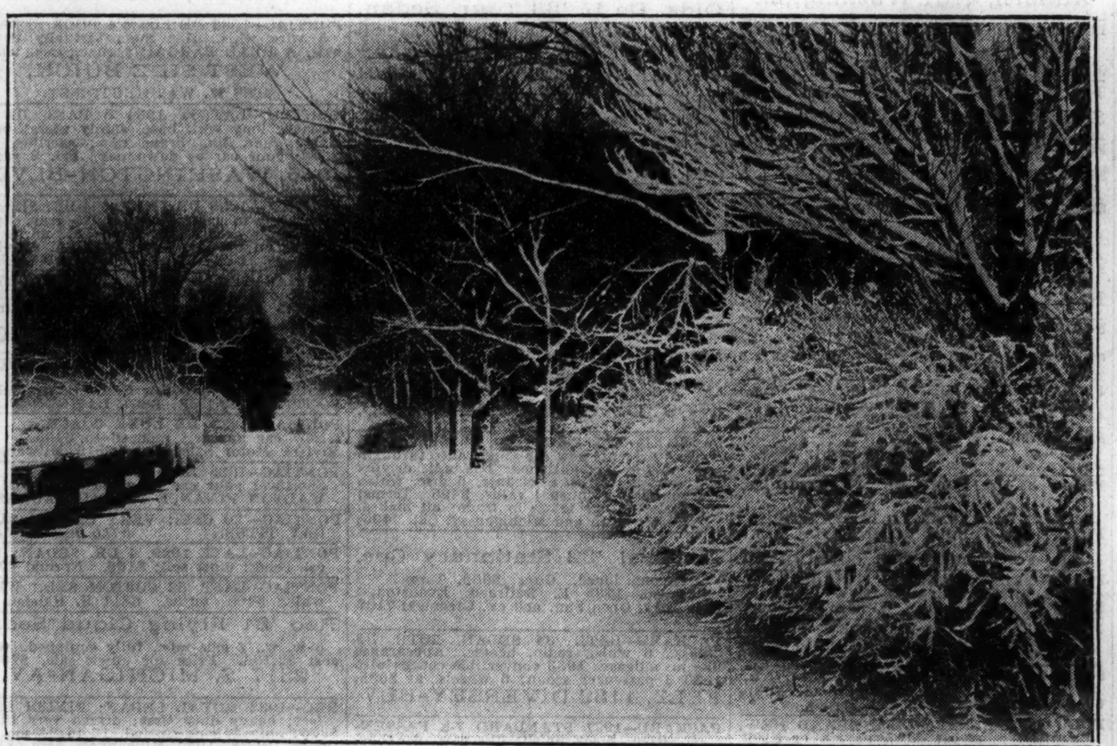

[TRIBUNE Photo.]

WINTER PLAYS A RETURN ENGAGEMENT AND COVERS CITY WITH SNOW.
Snow scene in Jackson park along the outer harbor yesterday after sudden but heavy snowfall in the early morning hours. The indications for today point to fair weather after a drop in temperature.
(Story on page 5.)

TWO DOCTORS INDICTED IN DEATH OF GIRL.
Mrs. Mary Potter, mother of dead Marie Dwyer, and Mrs. Gertrude Fridel, her daughter, who appeared before jury which named Drs. F. R. Braune and M. L. Dale.
[TRIBUNE Photo.]
(Story on page 13.)

EXPERT TESTIFIES.
Mrs. Katherine Keeler, handwriting expert, in Du Page county election battle.
(Story on page 16.)

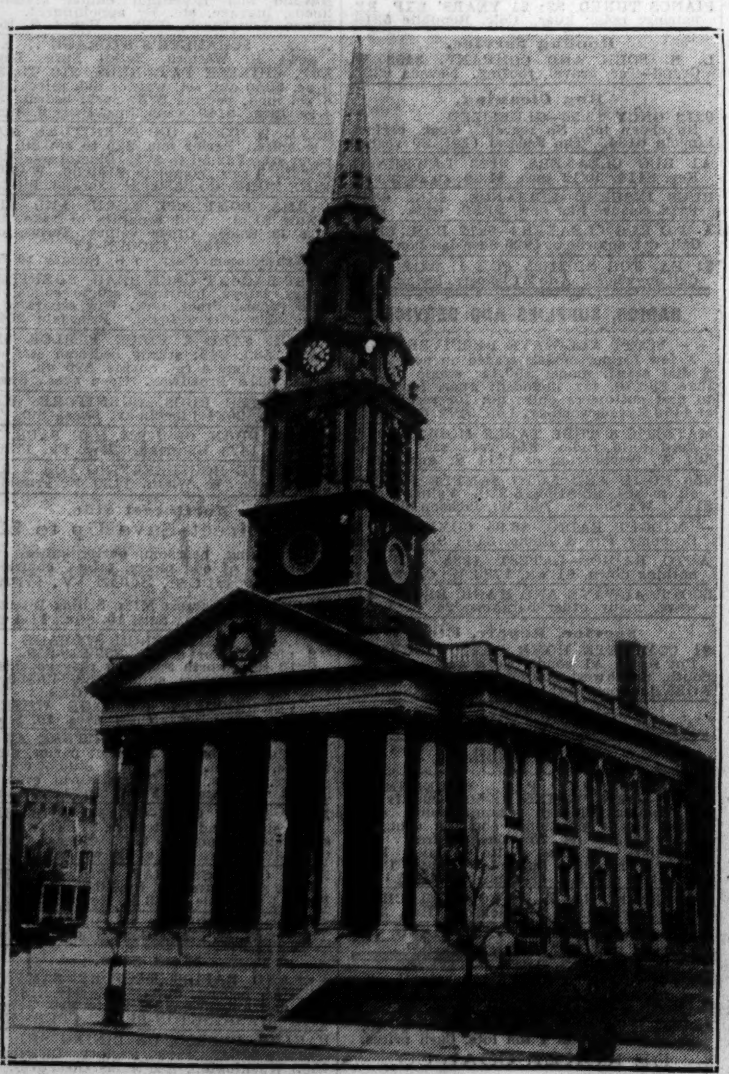

[Associated Press Wirephoto.]

WHERE HOLMES RITES WILL BE HELD TODAY.
All Souls church in Washington, D. C., where nation will honor Oliver Wendell Holmes, former Supreme court justice, at funeral services today.
(Story on page 18.)

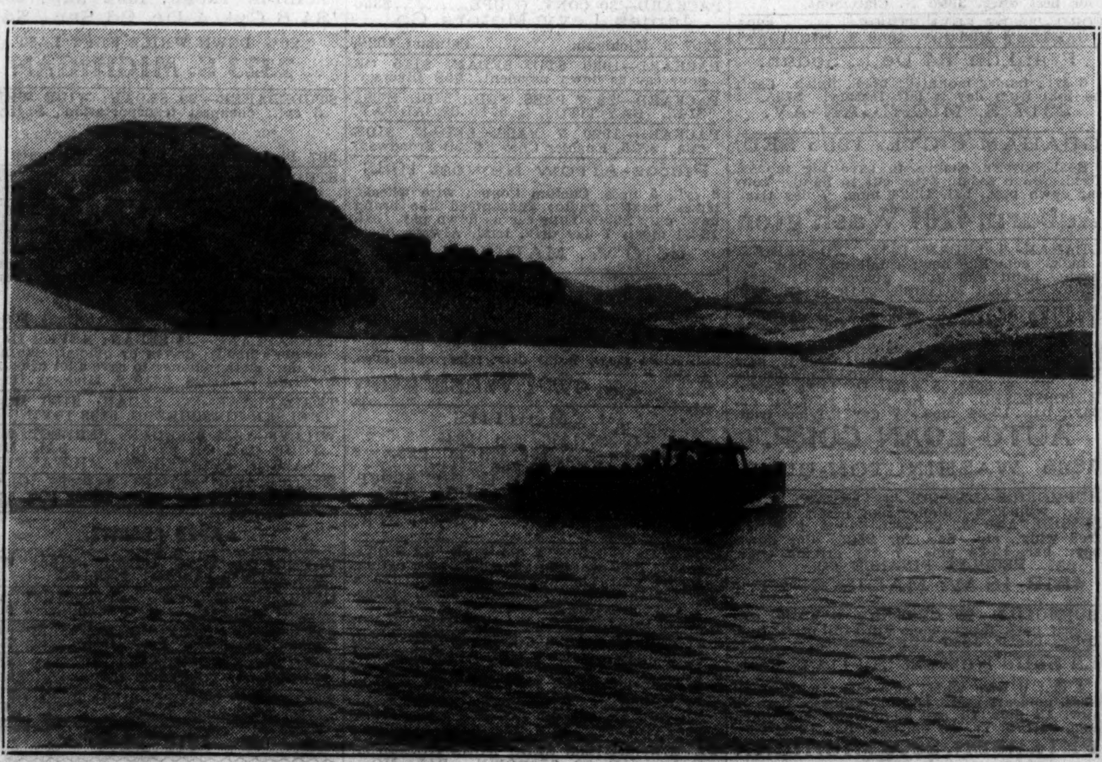

[Associated Press Photo.]

SIGHT-SEERS ENJOY BOATING ON LAKE FORMING BEHIND BOULDER DAM.
Party of sight-seers cruising on the lake being formed by Boulder dam since the gigantic structure has been used to check the waters of the Colorado river. The lake now extends for several miles back from the concrete dam.

[TRIBUNE Photo.]

SHOW STYLE ACCESSORIES MADE OF FLOWERS.
Kay Tolan wearing a cape and hand muff made of carnations which she displayed last night in the show of the Chicago Florist club at the Hotel Sherman.
(Story on page 17.)